UNIVERSITY OF CALIFORNIA
JAN 14 1941
LIBRARY

The Weather
Today—Mostly cloudy and warmer. Tomorrow—Fair and colder. Yesterday—High, 41; low, 21. Details, Page 28.

The Washington Post

Gallup Poll: There's only ONE Gallup Poll and in Washington it appears ONLY in The Post—Wednesday, Friday, Saturday, Sunday.

NO. 23,583 | Entered as Second Class Matter Postoffice, Washington, D. C. | WASHINGTON: THURSDAY, JANUARY 9, 1941 | X**** | Copyright, 1941, By The Washington Post. | THREE CENTS

17-Billion Budget Sought; British Aid to Be Added; District Requests $51,765,236

British Roll Up Big Guns For Siege Of Tobruk

Italian Base Virtually Encircled; Faces Pounding By Air, Sea, Land

The War Today

TOBRUK SURROUNDED. British "hell on wheels" prepares for siege. Page 1.

GEN. BERGONZOLI of the "electric whiskers" escapes from Bardia. Page 5.

GREEK ARMY starts attacking along the entire front. Page 1.

BULGARIANS DISCOUNT Belgrade reports that Premier Philoff had rejected a German request for passage of troops through Bulgaria. Page 1.

LONDON TELLS how steel-helmeted priests fought flames in bombing of Westminster Cathedral. Page 6.

BRITAIN CUTS meat rations again. Page 5.

ROME PRESS praises Fascist army in Libya. Page 5.

BERLIN CLAIMS sinking of two more enemy merchant ships. Page 6.

Guns in Place

By the Associated Press

Cairo, Egypt, Jan. 8.—Britain's mechanized desert cavalry—"hell on wheels," they call it—rolled guns into place before Tobruk and other troops took up positions today for a siege of that virtually surrounded Italian base.

The stage was all but set for the pounding to commence by land, sea and by air. Tobruk's outer defenses have been felt out by armored patrols and the British declared other units have flanked it from the west.

Tobruk's airport at El Adem, 15 miles to the south, already is in British hands.

"The concentration of our forces in the Tobruk area is continuing," is the way the British command summed up the operations, aimed at a knockout blow similar to that administered Sunday to Bardia, 70 miles to the east.

Italians Face Disaster

Any attempt by the Italians to make a determined fight of it at Tobruk may result in a major disaster for Premier Mussolini's men, British military authorities asserted.

Once the siege begins, they said, Marshal Graziani's forces would never reach Bengasi, next major base 200 miles to the west. A rout at Tobruk, they added would leave the Italians with little chance of holding Bengasi and even less chance of making the hazardous 500-mile dash to Tripoli.

The British said that there remained the possibility of "a squad or two" getting through to Tobruk, but that the army of the Nile can prevent the arrival of any larger reinforcements.

The possibility that the Italians might be able to make some stand west of Tobruk is enhanced, however, by the topography of that region. There lie the rugged Jebel Akdar Mountains, rising to heights of 3,000 feet.

This area, difficult to invade, has a white civilian population. Twenty thousand Italian peasants were settled there a few years ago in land which had been made arable by irrigation. At the time of settlement this number represented only 1,800 families, as those with as many as 11 and 12 children were favored in the colonization scheme. The able bodied men of the settlement now are doing military service in Libya, it is presumed.

Farther down in Africa today's British communique reported continued patrol activity along the border between the Anglo-Egyptian Sudan and Kenya.

Sunday: "East Of Kashgar"

If you like novels with plenty of melodramatic action, and a love story thrown in for good measure, don't miss Sunday's Post! The plot revolves around a young Englishman and a Russian girl who match wits with a fabulous Asiatic chieftain and barely escape alive. It all happens East of Kashgar.

A Royal Mystery

Is the Emerald Earle Gave His Wife a Bulgarian Crown Jewel?

Story Is Told He Won It From King Boris, Playing Pinball

Copyright by New York Tribune Inc.

Philadelphia, Jan. 8.—The strong possibility that Mrs. George H. Earle is wearing one of the Bulgarian crown jewels arose here today after she confirmed that her husband, the United States Minister to Bulgaria, sent her as a Christmas present an oversize ring containing a large emerald.

Whether the ring is a Bulgarian crown jewel, Mrs. Earle said at her Haverford home, she doesn't know. Her lack of knowledge appeared to be tinged with diplomacy.

Possibly only two men know—her husband and Bulgaria's King Boris. A rumor, current in Washington diplomatic society, has it that the former Governor of Pennsylvania won the ring from King Boris playing pin ball.

When Earle left Philadelphia for Sofia he took with him a pin ball machine from an after hours "club" in the center of the city, at which he spent hours and nickels running up high scores. Newspaper men here who frequent the "club" and who played with Earle testify he was a good shot.

Reached at her home by telephone, Mrs. Earle said, "I don't know," but something like regret seemed to ride the telephone wire with her words.

"That sounds very intriguing, but—yes, I do have an emerald ring, a very beautiful one. The Governor sent it to me for Christmas. I wonder . . ."

MRS. GEORGE EARLE

A laugh rippled down the wire.

"I'll say this," said Mrs. Earle. "If my husband beat King Boris at pinball, the King is no exception. That man is good."

The ring is very old, and obviously wrought by master craftsmen. The emerald is surrounded by rose diamonds.

Greeks Launch Big Offensive On Entire Front

Emphasis in North And Central Sectors; 300 Prisoners Taken

By C. L. Sulzberger
Copyright by New York Times

Athens, Jan. 8.—An attack by the Greek army has now been under way for several hours over the entire front, with special emphasis on the central and northern sectors.

While tonight's communique merely mentions the taking of 300 prisoners and war material, it is believed important positions have already been captured.

Infantry and light artillery units, having previously occupied the Karmir Range of low mountains southwest of Pogradetz, are pushing strongly toward the Mokra Peaks. A further push was registered north of Klisura.

The small Greek air force bombed and machine-gunned enemy positions and managed to shoot down three Italian aircraft without losing any of its own. The Italians countered by bombing Salonika and villages around Arta and Kozani without much damage.

British planes resumed their attack upon central Albania, striking at Elbasan, which according to a

See GREEK, Page 6, Column 2.

Philoff Makes Secret Report To King Boris

Premier Presumably Related Role Nazis Want Bulgaria to Play

By the Associated Press

Sofia, Bulgaria, Jan. 8.—Premier Bogdan Philoff, just back from a visit to Vienna "for his health," was reliably reported tonight to have called on King Boris III after a meeting with cabinet ministers at the winter resort of Cham-Kouria, 50 miles from Sofia.

Officials who refused even to confirm that the cabinet meeting had taken place discounted reports heard in Belgrade that Philoff had rejected a German request for passage of troops through Bulgaria and was relying on Russia to bolster Bulgarian resistance.

Presumably Philoff told other ministers and the king of his trip to Vienna, from which he returned yesterday. It was assumed he was prepared to say just what role Germany wanted Bulgaria to play.

The informant who told of the Boris-Philoff meeting said that the visit was not unusual. Boris has a palace near Cham-Kouria, a name that means pine forest.

Speculation in other Balkan capitals that German forces now con-

See BALKAN, Page 6, Column 3.

D. C. Estimates Up $2,785,611; No Additional Taxes Asked

What Figures Say

DISTRICT 1942 budget of $51,765,236, submitted to Congress. Page 1.

PUBLIC welfare estimates reach new high of $8,050,328. Page 9.

WASHINGTON seeks $1,405,000 for new schools. Page 9.

STREET improvements listed. Page 9.

TABLE details proposed District expenditures for 1942. Page 9.

No New Taxes

By Charles Stofberg
Post Staff Writer

A $51,765,236 District budget for 1942, carrying funds for many capital improvements without recourse to additional taxes, was submitted yesterday to Congress, where it will lie idle probably for several months.

Representing an increase of $2,785,611 over current appropriations, the District budget is practically identical with the estimates prepared by the Commissioners. The Budget Bureau, which last year surrendered primary control of the municipal budget to the city heads, not only failed to trim these estimates but added $40,000 for workmen's compensation.

School Expansion Provided

Despite the substantial increase in recommended expenditures, the budget calls for no new or higher taxes, or increased water rents. The lump sum payment by the Federal Government, which is headed for another Congressional review, is left at $6,000,000.

If the Commissioners' budget is adopted by Congress, the District will finish the 1942 fiscal year with a net surplus of $1,179,438, according to William F. Wilding, acting budget officer, but only $1,601 of this amount will be in the general revenue account. The highway fund will have $55,650 and the trust accounts $1,122,167.

An expanded school construction program, a new reservoir, a children's receiving home, continuation of the National Guard Armory and the main Public Library; an overpass at Maine Avenue and Fourteenth Street Southwest, and improvements at the jail and the

See DISTRICT, Page 2, Column 4.

Funds Set Up For Thousands Of Additional U. S. Workers

By Jerry Kluttz

Funds to hire thousands of additional Federal employes were provided in the proposed 1942 budget which was recommended to Congress yesterday by President Roosevelt. Nondefense agencies may have their budgets slashed as promised by the President but it will make very little difference as to the number of employes.

The budget proposed very few reductions in personnel, despite appropriation cuts. Most of the new employes would be hired in the field, though thousands would be brought to Washington if Congress appropriates the money asked by the President.

War and Navy civilian personnel operations would be greatly expanded all down the line by the 1942 budget. The expansion, however, wouldn't be confined to defense agencies. The Bureau of Engraving and Printing, for example, asked for funds to hire 731 additional employes, Veterans' Bureau would get funds for 1,469 new workers and the Office of the Building Manager would be able to hire 827 more elevator operators, charwomen, janitors and other building service workers here under the estimates.

935 For Defense Board

The National Defense Commission would get 935 new employes; Railroad Retirement Board approximately 335; Social Security Board, 225; Rural Electrification Administration, 125; Federal Bureau of Investigation, 818, both here and in the field, which includes 500 additional G-Men; Library of Congress, 160, and Reconstruction Finance Corporation, 125.

Reductions in staff are proposed for the Census Bureau, which has 9,000 temporary employes working on the 1940 census. No specific slash is suggested in the budget, though it is known that nearly all temporary employes will be separated in the 1942 fiscal year. Public Works Administration would lose 362 employes here, Office of Education, about 200; Civilian Conservation Corps, 48; Home Owners Loan Corporation, 50, and Civilian Pilot Training, 29.

Some Agencies May Die

No funds are recommended for the Maritime Labor Board, which has 35 employes. The board will expire June 22 unless it is given new life by Congress. Electric Home and Farm Authority is similarly situated. It has 208 employes and has legal authority to live until June 30. Temporary National Economic Committee went out of existence last week when the Seventy-sixth Congress adjourned, and no new funds are recommended for it in the budget.

Bituminous Coal Division is the largest agency that will die during the year unless Congress extends it. It has 582 employes here and 492 in the field. The Consumers Council Division of Interior's solicitor's office is in the same fix. It has 51 employes. The Guffey Coal Act will expire April 22.

A job breakdown of the 1942 budget follows. It refers to departments and agencies in Washington

See JOBS, Page 2, Column 5.

Clearing for Action

U. S. Creates 3-Fleet Set-up As Frame for 2-Ocean Navy

Kimmel to Be Chief; 41,000 Men Will Be Added to Personnel

By John G. Norris
Post Staff Writer

President Roosevelt set up the framework of a "two-ocean navy" yesterday and reorganized the United States Fleet for independent action in either the Atlantic or Pacific.

The move, accompanied by a shake-up of the high command, establishes the naval forces operating in the Atlantic as a separate fleet under a commander-in-chief and redesignates the main body of the Navy, now operating in Hawaiian waters, as the Pacific Fleet.

Read Admiral Husband E. Kimmel, now commander of battle force cruisers, was appointed commander-in-chief of the United States Fleet, in place of Admiral J. O. Richardson, who was ordered here for duty under Secretary of the Navy Knox, pending another assignment. Other changes were made all down the line.

At the same time, Secretary Knox announced that the President had authorized an immediate increase in Navy enlisted strength from 191,000 to 232,000 to provide

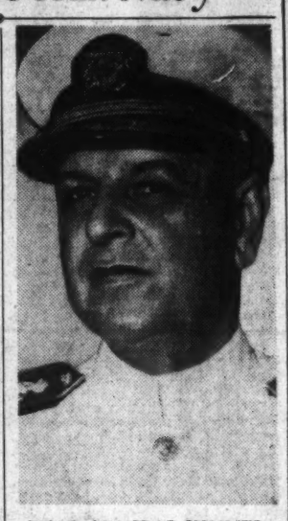

REAR ADMIRAL KIMMEL

See NAVY, Page 6, Column 6.

U. S. Financed Pleasure Trips, Report Alleges

Warren Accuses Officials of Home Loan Bank Board

Officials of the Federal Home Loan Bank Board and two subsidiaries were charged with taking vacation trips and pleasure excursions at Government expense, in the annual report that Comptroller General Lindsay C. Warren sent to Congress yesterday. The report did not name the sum involved.

The two subsidiaries are the Home Owners Loan Corporation and Federal Savings & Loan Association.

In discussing alleged irregularities in travel expenses, the report included the following charges:

That many officials were reimbursed by the Government for week-end and vacation trips to their homes.

That officials issued Government transportation requests to cover travel of members of their families and others.

That officials sometimes receive double expense money while on official business, both from the Government and from the Federal Home Loan Banks, which are Government controlled corporations.

That officials managed to be reimbursed for personal expenses from Government funds.

That vouchers were submitted showing a traveler at one point on official business, whereas other records disclosed the traveler at another point.

The disclosure followed an investigation. Usually when irregulari-

See AUDIT, Page 6, Column 8.

German Press Hurls Invective At Roosevelt

Inspired Statements Say His Message Has Evoked 'Enmity'

By Alvin J. Steinkopf,
Associated Press Staff Writer

Berlin, Jan. 8 (AP).—President Roosevelt's Monday message to Congress was assailed for "unscrupulousness and untruthfulness" in a concerted German press outpouring tonight.

Leading the chorus was the well-informed Boersen Zeitung. Its editorial was by Karl Maegerle, often an interpreter of what is in the mind of the German foreign office staff.

It said the United States President's report on the state of the Union, with its proposals for increased aid to Great Britain, was "unique in American history for its untruthfulness, for its unscrupulousness, unique for its twisting of history and for the hypocritical manner in which it attempted to picture the totalitarian states as aggressors and arch-enemies of all the Americas."

The rest of the press fell into the same pattern (and the German radio quoted the Deutsche Diplomatisch Politische Korrespondenz, close to the foreign office, as saying Mr. Roosevelt delivered a "violent tirade" which "created a condition for producing and stimulating by all means the enmity of the Axis powers which, until today, did not exist.")

There was and will be no "official" reaction to the speech, but anyone who understands the German press system knows the reply by the press comes in accordance

See REACTION, Page 2, Column 8.

$10,811,000,000 Asked for Arms; Roosevelt Calls For Utmost Effort

Funds and Defense

PRESIDENT Roosevelt submits $17,500,000,000 budget, earmarking 62 per cent for arms. Page 1.

GENERALLY favorable comment greets program. Page 2.

MORE funds will be called for to expand defense program. Page 3.

THE SIZE of the budget quickens the upswing of commodity prices. Page 24.

CIVILIAN pilot training to be reduced in favor of military training. Page 9.

SECRETARY Knox frowns on trading more destroyers. Page 3.

TEXT of President's budget message and tables on funds for various agencies. Pages 7, 8 and 9.

Price of Freedom

By Robert C. Albright
Post Staff Writer

President Roosevelt yesterday laid before Congress a total defense budget, earmarking 62 per cent of record $17,500,000,000 estimates for an "utmost" national arms drive.

Unbudgeted billions more, he intimated, will be needed in addition to the $10,811,000,000 defense fund to speed the flow of vital munitions to nations at grips with the Axis.

The President dismissed the debt limit as a mere fiscal "monitor" that Congress by appropriations can nullify. He proposed new progressive taxes out of a heightened national income to reduce an expected $9,210,000,000 deficit.

An increase of $4,347,000,000 in military and naval outlays over those of the previous fiscal year, is accompanied by a reduction of $404,000,000 in nondefense items.

U. S. Capacity Only Limit

Idling Congressional appropriation machinery was prepared for action. Unsurprised by the amounts asked, leaders called the arms totals the "minimum" needed for defense.

But Republicans, led by Senator Taft, of Ohio, opened fire over the size of the outlays and charged the President with "spending Government money as if it were water."

Led by Senator Byrd, of Virginia, conservative Democrats sympathetic with aid to Britain policies took sharp exception to Mr. Roosevelt's view that the statutory debt limit was of little significance.

And Senator Wheeler (Democrat), of Montana, in the van of isolationist opposition to the lend-lease aid program, charged the budget should "awaken the people to the cost of fighting another European war."

Consoled by the President's 15 per cent cut in nonmilitary items not fixed by statute, Congressional economy bloc leaders called for cooperative action to scale down the nondefense costs.

Details Are Omitted

Left out of the budget, until Congress votes authorization, were the vast sums needed for lending and leasing of defense material.

Leaders estimated the added aid program, spread over two years, would cost $5,000,000,000 to $10,000,000,000 if in fact any definite limit can be prescribed.

Likewise unbudgeted were more funds to be asked for rounding out the President's civilian training program, still in the study stage.

The President made plain he is seeking, both in this budget and in

See BUDGET, Page 2, Column 1.

Spring Fashions to 'Bewitch' Men

Women Will Try to Please—Not Bewilder

Associated Press WIREPHOTO

MISS "FASHION FUTURES" IS AMONG THESE GIRLS—From among these five mannequins "Miss Fashion Futures" will emerge after final balloting at the Fashion Futures style show in New York. Left to right: Josephine Caldwell, Philadelphia; Margaret Hayes, Los Angeles; Frances Fedden, New York; Gaby Dure, Chicago; Marjorie Kinsley, San Francisco

(Pictures On Page 12.)

By Mary Elizabeth Plummer
Associated Press Staff Writer

New York, Jan. 8.—American women this spring will try to bewitch men—not bother or bewilder them.

Such was the picture of American-designed spring styles at the huge show, "Fashion Futures," given with a great flourish tonight at a $15 champagne supper to signalize New York's achievements as the current fashion center of the world.

The biggest news on the long green runway, where 500 ensembles chosen from the output of 200 designers paraded, was an apparent attempt to please rather than amaze and alarm the masculine taste.

Other highlights were capes nearly threatening to crowd spring coats from the picture; a more feminine shoulder-line, sloped, draped, and never much padded; a great amount of green—vitamin green, salad green, willow, pine and greenback green; many off-white, beige and light brown shades—called sandstone, brownstone, cement and stucco—for daytime; a great South American influence; many suits, with jackets, full-length coats or capes; many full-skirted, glamorous evening gowns.

In their best bibs and tuckers, fashion leaders from over the country packed the hotel ballroom for the show, billed as the largest ever held, and given by New York's Fashion Group in coopera-

See FASHION, Page 16, Column 3.

Md. Youth Dives Into Icy Potomac, Saves Boy, 4

Cumberland, Md., Jan. 8 (AP).—Quick-thinking, courageous Billy Harrison, 19, and the police pulmotor squad saved the life of 4-year-old Francis Joseph Keifer, son of Mr. and Mrs. Joseph Keifer, who fell through the ice into the Potomac River here late yesterday.

The Keifer child, dressed in a snowsuit, was romping along the river bank with a group of youngsters, when he slipped and fell through a thin layer of ice into 6 feet of water.

The child had been underneath the ice two minutes when Harrison, a grocery deliveryman, dived through the thin ice and fished him out. Police revived the boy with a pulmotor after working on him three-quarters of an hour.

Hit-Run Death Inquest

Sliver on Car, Identified as Part Of Victim's Glasses, Holds Man

Traffic deaths this year	5
This date last year	2
Total last year	79

A sliver of glass from the lens of spectacles, identified by the optician who had ground the lens ten years before, was introduced as principal evidence at an inquest into a traffic death yesterday.

The driver, on whose auto the sliver was allegedly found, was ordered held on a manslaughter charge and released on bond. Similar action was taken against a second motorist following another fatality inquest.

The sliver evidence was introduced at the inquest into the death of Mrs. Marie Schwertner, 70, of 200 Rhode Island Avenue Northwest, who died at Sibley Hospital December 23.

Louis Bennett, 44, of 1518 Whittier Street Northwest, said by the police to have been driving the car which struck Mrs. Schwertner in front of her home, denied that his automobile had struck anything.

Lieut. William J. Liverman, of the accident prevention unit, testified yesterday that he had found a sliver of glass on the running board of Bennett's machine and that the glass was identified as coming from the dead woman's spectacles.

Ernest Howarth, manager of the Franklin Optical Co., told the jury he had ground the lenses for Mrs. Schwertner's eyeglasses about ten years ago and positively identified the sliver as part of one lens.

The driver elected to take the stand in his own defense and again denied that his machine struck the woman. He explained that he stopped about a block away because he was forced into the curb by an-

See INQUEST, Page 6, Column 4.

Today's Index

Amusements 18, 19
Army and Navy Orders 23
Bridge 29
Capital Parade 11
Classified Advertisements 26, 27
Clubs 15
Comics 28, 29
Death Notices 23
Editorials 10
Federal Diary 17
Financial 23, 24, 25
Legal Record 30
Mary Haworth's Mail 13
Mark Sullivan 11
Pegler 11
Picture Page 12
Radio 28
Shirley Povich 30
Society 14, 15
Sports 20, 21, 22, 23
The Post Impressionist 10
Vital Statistics 23
Walter Lippmann 11
Weather Details 28
What's Going On and Where 28
Woman's Page 13

Congress Starts Work on Record Budget Requests

BUDGET, from Page 1.

estimates to follow, outlays geared to and limited only by the Nation's productive capacity, at its peak.

The $10,811,000,000 included for the military would bring total defense sums appropriated or authorized in three years to $28,480,000,000. Conceding its vast scope, the President said it must be organized and executed as an answer to the world challenge to "the workability of democracy."

Detailing the swiftly accelerating tempo of defense spending, as ever more factory units go into production, the President said actually $25,000,000,000 will be spent for defense in a three-year period, provided management, labor and consumers cooperate.

An Army of 1,400,000 and a doubled naval personnel is contemplated in the 1942 estimates, but the usually specific details on increases in planes, ships and guns as well as men were omitted for the first time in a peace-time budget.

Curtailed relief estimates and rising revenues told their own story of expanding business accompanying the arms effort. A national income that stood at less than $74,000,000,000 in 1940 may go to $81,000,000,000 in this calendar year and may reach $88,000,000,000 in the next fiscal year, it was indicated at the White House.

With rising income and new taxes imposed on it, came an increase in revenue estimates to $8,971,000,000 for the 1942 fiscal year, an increase in two years of $3,000,000,000. Nonetheless, the President pointed out, costs of the 1942 program will exceed revenues by $9,210,000,000.

While revenues would balance the "ordinary" expenditures and leave $1,600,000,000 toward the vast defense program, the President recommended more taxes toward defraying defense costs.

Advising against "wholly" financing defense on a pay-as-you-go basis, because of the drastic levies entailed, he expressed fear that this would hamper production. Extension of consumption taxes at this time, he likewise opposed.

Would Test Ground

As in his State of the Union message, he proposed a "start" toward defraying defense costs by progressive, ability-to-pay taxes, aimed at preventing "abnormal" defense profits. It was impossible as yet, he said, to conceive the complete measure of taxes that will be needed eventually to meet the emergency and guard against price inflations.

He urged Congress to "improve" the existing tax structure to meet "long-run" needs, and to explore possibilities of "comprehensive" reform by readjusting the Federal-State-local fiscal relationship.

In that part of the defense program to be financed by Treasury borrowing, he said individual investors will be given an increased opportunity to purchase Government securities.

This brought the President to the debt issue, and his suggestion that the debt limit is unnecessary except as a guidepost. For the first time, he advanced the theory that Congress, when it appropriates in excess of the statutory limit on borrowing, itself renders the limit "null and void."

There is no reason for concern over rise in the debt, he implied, so long as a high level of national income can be maintained. He voiced hope that, in the post war world, reduction of competitive armament will remove the present largest debt factor.

Non-Defense Items Cut

In line with his recent promise to cut non-defense costs, the President presented an "ordinary" budget of $6,674,000,000. In nearly half of these regular items he said no reduction could be made because of legislative commitments. In the other half, subject to "administrative" action, he said he had curbed estimates $600,000,000 or 15 per cent.

Domestic activities trimmed by the President included WPA, $400,000,000; farm appropriations, $45,000,000; PWA grants, $68,000,000; general public works, $87,000,000; rivers and harbors, $12,392,270; Federal aid highways, $10,000,000, and CCC, $9,000,000,000.

Not all defense activities escape the ax. One surprise cut came in the Civil Aeronautic Administration's civilian pilot training program, sliced in half with an $18,000,000 estimate against $37,000,000 provided this year. War and Navy Departments were said to have complained they were not getting enough in trained military pilots from the program, now due for drastic reorganization.

While showing a net $45,000,000 reduction in agricultural programs, the President for the first time included in his budget a $205,000,000 estimate for continuance of parity payments. In the past he has opposed the appropriation unless Congress enacted taxes to finance it. He coupled no farm tax proposals with this recommendation.

In recommending only $995,000,000 for WPA, to be spread over the full year, he explained that the defense program has already relieved the job problem but there are still many jobless who cannot be absorbed. The full amount will not be spent, he said, if defense reemployment expands greatly or if employers cooperate by hiring unskilled, semiskilled or older workers in jobs where skilled craftsmen are not essential.

The President apportioned the $10,811,000,000 for defense between the Army, which received $5,956,600,600; the Navy, $3,447,394,000; $1,000,000,000, left for future allotment, and $407,320,000 spread among many agencies.

Fearing Sabotage, D. C. Boosts Water Dept. Estimates

With an eye toward possible sabotage of the Capital's waterworks, the Commissioners recommended an increase of $447,465 over the current water department appropriation.

The new District budget calls for an outlay of $3,004,080 for the water distribution service, which includes an item for construction of a 20,000,000-gallon reservoir in McMillan Park. Fencing of the intakes of the supply system at Great Falls, the Dalecarlia reservation and the filter plant, would cost $65,000. The new reservoir, which would be built adjacent to the present reservoir in McMillan Park, is estimated to cost $400,000.

The Commissioners and the Budget Bureau, prompted by the possibility of sabotage, have recommended $75,000 to provide an emergency means of supplying the Dalecarlia reservoir.

Congress Takes Record Budget 'In Its Stride'

Most Members Agree On Defense but Some Dislike Fiscal Methods

Congress received the President's record budget message yesterday with economy calls from Republicans and debt limit warnings from some Democrats but with general accord on urgent defense objectives.

From Senator Byrd, (Democrat), of Virginia came a flat challenge of the President's assertion that Congress can spend over the legal debt limit without a specific repealer.

From House and Senate Republicans came an arraignment of the President's spending policies, and demands for a cooperative Congressional check-up on estimates.

Senator Wheeler (Democrat), of Montana voiced the isolationist view, urging taxpayers to "wake up to what is going to be the cost of fighting another European war."

McCormack Stands Fast

But Congress had been forewarned that the budget represented a supreme defense effort and received the news "in its stride." House Majority Leader McCormack said the American people "will subject themselves to any taxes needed to finance defense." Senate Majority Leader Barkley said the budget set "a minimum of what we ought to do in regard to the defense program."

Senator Byrd, who has been foremost among Senate Democrats in espousing impregnable defense and aid to Britain policies served notice of a fight on the fiscal methods proposed.

"I will support all necessary measures to finance our defense program but I see no reason to cast all safeguards to the wind without attempting to make substantial savings in nondefense spending," said Byrd in a statement. "What we need today is to curtail drastically nondefense spending and raise more money from current taxation rather than lay emphasis on increasing the public debt."

Byrd said the President's view that Congress can nullify the debt limit by appropriations is "erroneous."

"The debt limitation controls the Secretary of the Treasury in the issuance of securities and has nothing whatever to do with appropriations," the Virginian protested. "The legal debt limit cannot be exceeded, as the Secretary of the Treasury is prohibited from issuing securities in excess thereof."

Representative Treadway, of Massachusetts, ranking minority member of the House Ways and Means Committee, introduced a resolution for a 16-man joint budget committee, with four members each from the House and Senate Appropriations Committee, Ways and Means and the Senate Finance group. Both parties would be equally represented.

His is one of a series of proposals to coordinate Government appropriations and revenue raising activities. Treadway said "financial security is necessary before we can provide real military security." He called budget sums "stupendous."

Taft Fears Waste

Senator Taft, of Ohio, said he saw "no effort on the part of the Administration to place any check whatever on the waste."

Taft declared the expected $9,000,000,000 deficite "threatens the solvency of the Nation." With the President's proposal of new progressive taxes, based on ability to pay, he concurred.

But Taft said the estimates were "colossal" and the President's reduction of domestic expenditures were "negligible."

Senator Tydings (Democrat), of Maryland, proposed a committee of three Senators to study methods of liquidating the climbing debt.

To combat Congressional "pork" items, Senator Vandenberg (Republican), of Michigan, proposed that the President be given power to veto individual items in appropriation bills.

Maj. Brown Greets U. S. Secret Agents

Maj. Ernest W. Brown, acting in his capacity as president of the International Association of Chiefs of Police, yesterday extended greetings to some 90 Secret Service agents in convention at the Willard Hotel.

Brown spoke briefly, welcoming the agents and explaining in an "off the record" discussion a few problems confronting his department. The police chiefs' organization, he said, would cooperate with the Secret Service in "every way possible."

In Congress

TODAY

By the United Press

Senate

Meets at noon.

Campaign Expenditures Committee hears evidence in Jersey City inquiry.

Privileges and Elections Committee meets in executive session to consider protests against seating Senator-elect Langer.

House

In recess.

Appropriations Subcommittees consider agriculture, treasury and independent offices bills in executive sessions.

Naval Affairs Committee continues inquiry into defense production.

YESTERDAY

Senate

Adjourned at 1:06 p. m. after hearing President's budget message.

Campaign Expenditures Committee began inquiry into alleged Jersey City vote frauds.

Foreign Relations Committee voted to hear Secretary Hull and others on world conditions.

House

Adjourned at 1:44 p. m. until noon Friday after hearing budget message. Ways and Means Committee Republicans proposed creation of joint committee to formulate Federal fiscal policy.

ART MATERIALS
MUTH 710 13TH. NAT. 6386

Waltz at White House Musical

Associated Press Photo

ENTERTAIN FIRST LADY—An exhibition of ballroom dancing was on the program of Mrs. Roosevelt's White House musical yesterday, and in compliment to the First Lady's partiality to the waltz the four Washington dancers devoted more than half of their performance to that form. Left to right—Dorothy Pond, John Beers, Michael McSteen and Frank Dixon

1942 D. C. Budget Asks $51,765,236

DISTRICT, from Page 1.

workhouse and reformatory are included in a $10,604,208 Capital improvement program.

The Commissioners propose to dip into a $2,250,000 water reserve fund to help pay for the $400,000 reservoir of 20,000,000-gallon capacity in McMillan park.

A further charge against the gasoline tax fund is asked in the transfer of a cost of $25,000 for the maintenance of park roads from the general revenue account and the addition of $42,443 of administrative expenses in various offices having to do with traffic.

The Commissioners have again sought to settle the controversy over the Abbot Vocational School site by specifying Brentwood Park, but have evaded the issue over a site for Wilson Teachers' College by failing to recommend a new structure.

Total Is $57,046,123

Trust fund additions to the working budget bring the estimated 1942 figure to $55,583,921. An additional $1,462,202, which represents the District's share of maintaining the United States District Court, United State Court of Appeals, Freedmen's Hospital and a portion of the Engineer Commissioner's salary, brings the total obligation of the District to $57,046,123. These latter items are not listed in the District appropriation bill, but they come out of the District's treasury.

The $51,756,236 budget constitutes a continuation of the economy budget of the current year as it is $11,141,989 below departmental requests. Department heads had asked for a total budget of $62,907,225, of which the largest estimate was submitted by the schools. The requested $18,346,369 was whittled down by the Commissioners to $13,227,401.

Testing Lab to be Reopened

Maintenance and operating costs, which increase each year, will total $41,161,028 next year, representing an increase of more than $1,000,000 over current appriations.

Major items in the 1942 estimates are:

Reopening of the $100,000 District testing laboratory.

An appropriation of $250,000 to begin construction of a grade separation at Fourteenth street and Maine Avenue Southwest. This sum will be matched by the Public Roads Administration.

Twenty-five thousand dollars to study and plan for new crossings of the Anacostia and Potomac Rivers.

A sum of $150,000 to begin construction of a high-temperature incinerator at Mt. Olivet Road and West Virginia Avenue Northeast. Total cost of $300,000 authorized in the budget.

Acquisition of a site, in either Maryland or Virginia, for a District welfare center, $70,000. This center would include the Home for Aged and Infirm, the two industrial home schools and the National Training School for Girls.

Funds for Food Stamps

Setting up a revolving fund of $75,000 for the purchase of food stamps from the Department of Agriculture. Of this $50,000 will be included in the general relief appropriation for 1942, and $25,000 will come from unexpended funds in the 1940 relief fund.

A new extensible vocational school to replace the present Abbot vocational school and to be located in Brentwood Park, $200,000. Total authorization is $500,000.

To begin construction of a new senior high school at Twenty-fourth Street and Benning Road Norheast, $400,000. Total cost, $1,030,000.

Continuing construction of the National Guard Armory, $1,000,000.

To construct or purchase a new fireboat, $75,000.

A vast construction program for the water and power departments to coincide with the national defense program and to meet the expansion and growth of the city of Washington.

Transfer of the education of handicapped children, which for the last two years has been handled as a public welfare duty, to the schools.

For construction of a new children's receiving home on District-owned land, $100,000.

An authorization for the Treasury Department to make a study to determine "the proper proportionate contributions" of police and firemen to the policemen and firemen's relief fund.

To continue construction of the new Main Library, including offices for the Board of Education, $450,000.

The new budget takes full cognizance of the National Defense program, both in the increase of the police force by 25 members and increased appropriations for the protection of water department properties.

Provides 20 More Police

Actually the budget provides funds for 20 new policemen, but five police now employed in clerical or custodial positions will be released for police duty and replaced by civilian workers.

Libraries Get Increase

Although the school requests were cut $5,118,968 by the Commissioners, the funds for 1942 would make possible a building program of $1,405,000, which is more than $500,000 more than was made available this year.

Public libraries received an increase of $225,745 over current funds, due largely to the item of the new main library.

The public welfare budget continued its climb with an increase of $516,788, a large share of which is accounted for in new constructions and improvements. The cost of caring for indigent insane at St. Elizabeths Hospital jumps another $184,250 to a total of $2,956,500.

The public assistance fund remains at the same $900,000 figure that it has for several years except that a $50,000 addition is made for the food stamp revolving fund.

Higher Revenue Expected

For the first time in several years the health department got no funds for new construction owing partially to the controversy over a site for the authorized northwest health center.

The larger 1942 budget, without recourse to additional taxes, is made possible by the estimated increase in revenue during the next fiscal year.

Real estate continues to produce the lion's share of municipal revenue. It is expected to yield $22,300,000 in 1942 or $351,550 more than during the current year. This increase is accounted for by an addition of $22,000,000 in the tax base, chiefly due to new construction.

The highway fund return is figured to increase from $5,067,140 to $5,262,640, while the water fund drops from $3,165,280 to $2,773,016. The latter is due to the carry-over from 1940 to 1941 of an unusually large number of bill payments which ordinarily would have been paid in 1940.

What Taxes May Yield

Estimates on the yield of the District income tax are $300,000 above the current year. The personal and corporation levy are expected to return $1,500,000 each as against $1,400,000 estimated for personal and $1,300,000 estimated for corporation returns this year. The actual return in 1940 was $1,319,308 for personal and $956,437 for corporte taxes, but this was due to the split-payment which left a substantial share of collections until 1941.

The tax on intangible personal property is estimated to yield $1,550,000, including delinquency payments. This is slightly higher than this year as assessments are up $1,500,000.

SPECIAL NOTICES

TO WHOM IT MAY CONCERN, TAKE notice that the certificates of sales for taxes on Lot 818, Square 1186, Washington, D. C., on April 12, 1902; March 17, 1904; March 21, 1905, and March 20, 1906, issued to J. Barton Miller or J. B. Miller and assigned to me have been lost or destroyed; and that I have applied to the Commissioners, D. C., to issue to me duplicates of said certificates. JAMES H. CATON, 1050 Potomac Street Northwest. 9.16

BOYD SCHOOL 23rd YEAR
INCREASE Your INCOME—do it NOW. BOYD Trains and PLACES hundreds and hundreds in good POSITIONS annually. BOYD operates a very large EMPLOYMENT SERVICE for your BENEFIT. Beginners' and QUICK REVIEW Courses in SECRETARIAL and JR. ACCOUNTING. Bord has the better positions. Position GUARANTEED Graduates. Register early. Start TODAY. 1333 F ST. (NAT. 2340.)

Budget Sets Up Thousands Of New Jobs

War and Navy Would Get Greatest Employe Increase

JOBS, from Page 1.

only, unless the field service is specified. All changes proposed in Washington, whether up or down, are listed below. Where no change is proposed, no mention is made. It must be remembered that the 1942 budget estimates the number of jobs that will become available if Congress appropriates the money asked for. Moreover, 1941 jobs also are estimated and many of the defense agencies haven't actually hired up to the full amounts estimated in the budget.

Capitol Hill employes will remain about at the same levels except the Library of Congress and the Office of the Superintendent of Documents. The budget proposes $167,566 additional for library salaries. For the library proper, the number of employes would be increased from 640 to 760; Legislative Service, from 50 to 66, and library maintenance, from 216 to 285.

The Superintendent of Documents would nave his number of employes increased from 458 to 495. Supreme Court would get funds to hire three new employes, which would bring its staff to 180. Government Printing Office would be allowed 6,010 employes, the same number estimated for this year, which is 1,500 more than the actual number in 1940.

No changes are planned at the White House, either in office staff or ground employes, but the arms of the White House would continue to grow. The Budget Bureau would get 50 new employes which would bring its staff to 273. Many of the new employes would be assigned to the Administrative Management Division which helps draft Government reorganization bills.

The budget revealed that the National Resources Planning Board had received money from the President's emergency fund to hire 20 employes. It proposes that Congress supplement NRPB's regular funds with a national defense appropriation of $480,000 which would increase the number of defense employes to 91. Office of Government Reports also got a piece of the President's emergency fund and the budget proposes it be given a national defense appropriation of $520,000 which would increase its defense employes from 102 to 151.

ADA Increase Provided

Board of Tax Appeals would get one additional employe, bringing its total to 134. The regular Civil Service Commission budget would remain unchanged, funds for 1,617 employes, compared to 1,287 actual in 1940, but its national defense employes would be reduced from 1,082 to 950, a cut of 132. Employes at the National Defense Commission would be increased from 1,319 to 2,254 and in the field from 26 to 99. However, these figures do not cover the new office of Production Management. A budget for it is being prepared.

Alley Dwelling Authority would be increased by 73 employes, from 166 to 239; Employes Compensation Commission from 177 to 199; Federal Communications Commission from 535 to 539 and its national defense budget from 66 to 99; Federal Power Commission from 440 to 464, and Federal Trade Commission from 577 to 594.

General Accounting Office would get an increase of approximately 350 employes, from 5,200 to 5,550, under present plans. Last year's budget called for 2,170 regular, or civil service employes. The remaining 3,000 were paid from relief funds. The 1942 budget proposes that 5,173 employes be paid from regular funds, which would mean civil service status for most of the emergency employes.

Increase for ICC

However, GAO plans to ask for $1,000,000 in relief money which would be used to pay several hundred new emergency employes. Proposed increases in the regular rolls are: Comptroller General's Office, 171 to 229; Investigations, 95 to 149; Claims, 312 to 770; Audit, 675 to 1,921; Postal Accounts, 377 to 694; Accounting and Bookkeeping, 174 to 406, and Reconciliation and Clearance, 366 to 1,004.

Interstate Commerce Commission's Motor Transport Regulation Division would be increased from 939 to 948; National Advisory Committee for Aeronautics 15 more employes here and 380 for research in the field; National Archives, from 384 to 404; National Labor Relations Board, increased from 430 to 448; National Mediation Board, from 25 to 27; Securities and Exchange, 20 additional employes, from 1,291 to 1,311; Selective Service, 206 to 286; Smithsonian Institution, 467 to 488, and National Gallery of Art, 116 to 234.

The commissioner's office at the Maritime Commission would lose 4 employes, dropping from 45 to 41. The Secretary's office would add 5 employes; the supplies division would be increased by 10 workers; the finance division by 12 employes; technical division by 60, and research by 6 employes. Regulation division would lose 18 employes.

At the Federal Loan Agency, Export-Import Bank would be boosted from 29 to 45 employes; Federal Housing from 1,598 to 1,607; Federal Savings and Loan Insurance Corporation, from 51 to 67, and RFC from 1,708 to 1,831. Reductions at the agency are Federal Home Loan Bank Board, 188 to 175, and Home Owners Loan Corporation, 1,249 to 1,194.

Federal Security Agency: The personnel office would get four new jobs. The administrator's office would lose 5, the chief clerk, 15, and the general counsel, 4. Civilian Conservation Corps would be reduced from 1,192 to 1,114, and the Office of Education would lose 198 national defense employes. Freedmen's Hospital would be increased from 435 to 449; Howard University from 514 to 525; National Youth Administration, 254 to 285; St. Elizabeths Hospital, 1,888 to 1,966, and Public Health Service commissioned officers, from 509 to 522. Bureau of Old-Age and Survivors Insurance of the Social Security Board would be increased from 6,362 to 6,585. Bureau of Public Assistance would lose 7 employes and the Bureau of Employment Security would be reduced from 638 to 621.

Federal Works Agency: Increases—Office of Building Manager, 5,423 to 6,250, and U. S. Housing Authority, 669 to 685. Decreases—administrator's office, 163 to 151; Public Works Administration, 464 to 102, and Public Roads Administration, 531 to 511.

Agriculture

Agriculture: Increases—Extension Service, 169 to 183; Office of Foreign Agricultural Relations, 56 to 64; Grain Standards Act, 18 to 20; Commodity Exchange Division, 86 to 91; Federal Crop Insurance Corporation, 141 to 150; REA, 1,114 to 1,242; Beltsville Research Center, 217 to 260; Farm Credit, 1,303 to 1,311, and Farm Security Administration, 757 to 779. Decreases—Secretary's Office, 207 to 206; Solicitor's Office, Land Utilization, 42 to 28; Library, 35 to 33; Flood Control, Bureau of Agricultural Economics, 33 to 22; Soil and Fertilizer Investigations, Bureau of Plant Industry, 100 to 2 (being moved to the field); Control of Emergency Outbreaks of Insects and Plant Diseases, no funds are provided for the staff of 19 here and 75 in the field; Special Research Fund, Bureau of Agricultural Chemistry and Engineering, 30 to 25; Land Resources Conservation, 46 to 41; Soil Conservation, Flood Control, 67 to 50; Land Utilization, 131 to 128; Sugar Act Administration, Agricultural Adjustment Administration, 132 to 108; Surplus Marketing Administration, 776 to 743, and Northeastern Timber Salvage Administration, 196 to 190.

Commerce Department: Increases—Secretary's office, 193 to 209; Bureau of Foreign and Domestic Commerce, 541 to 550; Bureau of Standards, director's office, 109 to 118; testing and inspecting service, 338 to 351, and research and development, 203 to 210; Coast and Geodetic Survey, administrator's office, 289 to 303; boundary work, 40 to 44; coastal surveys, 53 to 55; Patent Office, 1,397 to 1,403; Weather Bureau, 331 to 336; Civil Aeronautics Board, 431 to 447; Civil Aeronautics Authority, administrator's office, 234 to 254; air navigation facilities, 111 to 115, and enforcement of safety regulations, 224 to 235.

Commerce Decreases

Commerce decreases—No funds were recommended to continue the building materials investigation at the Bureau of Standards that gave jobs to 10 persons; Weather Bureau flood control staff, 20 to 3; CAA's civilian pilot training, 323 to 293, and technical development division, 55 to 49.

Interior Department: Increases—National Park Service, 93 to 102; maintenance and protection of parks, 134 to 164; secretary's office, 431 to 447; graving service, 36 to 40; Indian Affairs Bureau, 238 to 241; Reclamation Bureau, 139 to 147; Biological Survey director's office, 74 to 97; topographic surveys, 112 to 119; Mines Bureau, helium production, 5 to 10, and manganese research, 14 new jobs here and 210 in the field. Interior decreases—Solicitor's office, 72 to 71; Biological Survey, geologic surveys, 112 to 107, and Mines Bureau, economics of mineral industries, 114 to 112.

Justice Department: Increases—Attorney General's office, 22 to 41; tax division, 169 to 170; criminal division, 84 to 89; claims division, 110 to 121; pardon attorney, 9 to 11; FBI, 1,198 to 1,810; FBI national defense, 1,104 to 1,804 (field only); Prisons Bureau, 122 to 127, and immigation and naturalization, 461 to 755.

Labor Department

Labor Department: Increases—Secretary's office, 177 to 178; division of Fair Labor Standards, 82 to 85; Division of Public Contracts, 72 to 77, and women's bureau, 60 to 62. The only decrease was in the bureau of labor statistics which was cut from 456 to 454.

Navy Department: Increases—Secretary's office, 306 to 355; Navigation, 535 to 585; Naval Observatory, 86 to 90; ships bureau, 1,205 to 1,305; ordnance, 405 to 476; Supplies and Accounts, 994 to 1,040; medicine and surgery, 134 to 170; pay of Marines, 174 to 200; replacement of Navy vessels, 393 to 475, and office of paymaster, 47 to 50. The only decrease is in the office of quartermaster, from 182 to 165.

State Department was given funds for 35 additional employes, which would bring its total to 1,090. Twenty-eight national defense jobs would be continued. The fund to promote cooperation with South American Republics would be boosted from $370,500 to $706,800.

Postoffice Department would remain practically the same. The solicitor's office would be increased from 40 to 47 and the Office of Chief Inspector from 103 to 105.

Treasury Department

Treasury Department: Increases—Secretary's Office, 84 to 103; foreign exchange control, 160 to 246; division of research and statistics, 67 to 109; chief clerk, 118 to 128; guard force, 242 to 367; fiscal service, 65 to 69; bookkeeping and warrants, 188 to 204; division of disbursements, 280 new jobs; Customs Bureau, 191 to 221; Coast Guard, 388 to 389; Bureau of Engraving and Printing, 5,494 to 6,225, and Procurement, 351 to 453. Treasury decreases—National defense jobs, 52 unprovided for; per-Revenue, 4,181 to 4,165, and refundsonnel division, 64 to 61; Internal ing processing taxes, 464 to 309.

War Department: Increases—Secretary's Office, 825 to 1,177; Chief of Staff, 454 to 472; Surgeon General's Office, 459 to 670. The department will be greatly expanded in the field. In the Quartermasters Corps the number of employes would be increased from 13,925 to 24,723 and the Air Corps from 14,725 to 45,689.

The Budget Trend Since 1917

The course of Federal Government expenditures and revenues, together with surpluses or deficits, over the past years, including the World War period, is shown in the following figures:

Year Ending June 30	Expenditures	Revenues	Surplus or Deficit
1917	$1,977,681,751	$1,124,324,795	$853,356,956*
1918	12,697,836,709	3,664,582,865	9,003,253,840*
1919	18,522,894,706	5,152,257,136	13,370,637,569*
1920	6,482,090,491	6,694,563,389	202,473,198
1921	5,529,643,448	3,780,146,665	250,506,339
1929	3,848,463,190	4,033,250,225	184,787,035
1930	3,994,152,487	4,177,941,702	183,789,215
1931	4,219,950,339	3,317,233,494	902,716,845*
1932	5,274,325,513	2,121,228,006	3,153,097,507*
1933	5,306,623,034	2,238,536,180	3,068,086,874*
1934	7,343,725,825	3,377,733,940	3,965,991,885*
1935	7,375,825,165	3,800,467,201	3,575,357,963*
1936	8,879,796,257	4,115,956,615	4,763,841,642*
1937	8,001,197,347	5,293,840,236	2,707,347,110*
1938	7,603,822,138	6,241,661,206	1,364,160,931*
1939	8,707,091,380	5,667,823,625	3,542,267,954*
1940	8,998,189,706	5,924,836,402	3,611,056,038*
1941 (Est.)	13,202,370,970	7,683,210,000	6,189,440,970*
1942 (Est.)	17,485,538,049	8,971,735,000	9,210,003,049*

*Deficit.

4 FLIGHTS TO
CALIFORNIA-SEATTLE
DAYLIGHT AND SLEEPER SERVICE

Fly the world's busiest long distance airway—United's *central*, year 'round route over which United has flown 35,000 coast-to-coast flights (P. C. A. to Cleveland). Reservations: travel agents, hotels, or

CHICAGO 4½ hours
★
DENVER 12½ hours

UNITED Air Lines
808 18th St., N. W.
REpublic 5656

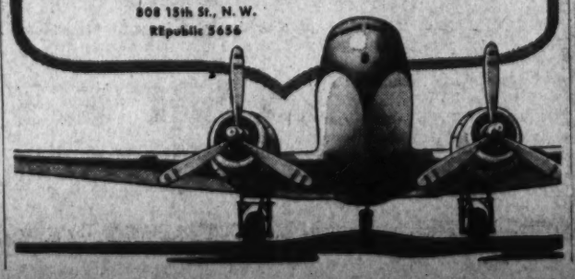

LOANS
THE LOWEST INTEREST RATES IN OR NEAR WASHINGTON
Need money in a hurry? Confidential loans on Diamonds, Watches, Jewelry, Guns, Cameras, Musical Instruments, etc. All pledges protected in burglar-proof vaults on premises.
Established 50 Years Ago
HORNING'S
Opposite Washington Airport
Ample Parking Space
Take any bus from 19th & D Sts.

'State of Union' Message Twisted Facts, Nazis Say

REACTION, from Page 1.

with precise instructions and reflects the views of the highest German quarters. Authoritative quarters, in fact, outlined the trend of this press reply just before it began to appear.

The Boersen Zeitung went on to charge that the Monday message exceeded in "mendacity" the fireside chat which preceded it, "with which the present master of the White House assaulted the healthy common sense of Americans."

It said Mr. Roosevelt's contention that Germany's idea of international law is one-sided "is unbecoming in a man who has shown by word and deed that he and the men behind him attach no importance to a peace of honor and justice."

The Lokalanzeiger added that Mr. Roosevelt had mixed in the internal affairs of Europe in a manner which "sacrifices all American principles and aims of the Monroe Doctrine."

"But he may talk as he will," the paper went on. "In war, only actions count."

No Summary Printed

The Hamburger Fremdenblatt called the message "an astounding document," airing Mr. Roosevelt's "pet theme—his total rejection of the totalitarian states . . . there is no constructive will for peace and honest sympathy."

Many of the newspapers reiterated that Britain is doomed and that American help will come too late. The Deutsche Allgemeine Zeitung in a headline labelled the message: "Eccentric arguments for a lost cause."

No comprehensive summary of the message itself has yet appeared in the German press.

Russia Publishes Message

Moscow, Jan. 8 (AP).—The Soviet press gave prominence today to dispatches reporting President Roosevelt's Monday message to Congress, including his pledges of aid to Britain.

Pravda, organ of the Communist Party, published a 700-word abstract of the address under a two-column headline at the top of its foreign news page.

There was no editorial comment.

Birthday Ball Leaders Chosen

Alfred C. Paul and Mrs. F. Eliot Middleton, both of Bethesda, have been named cochairmen of the committee in charge of the President's Birthday Ball and March of Dimes drive in Montgomery County, it was announced yesterday.

The county committee will establish headquarters at the Bank of Bethesda at the invitation of George P. Sachs, bank president. The headquarters are expected to be opened Saturday.

The drive to raise funds for the fight against infantile paralysis will be conducted under auspices of the seven American Legion posts in the county.

SEMI-ANNUAL SALE
RUXTON SHIRTS, PAJAMAS and IMPORTED NECKWEAR
All from our regular stock, these shirts, pajamas and imported neckwear reflect the highest standards of Goldheim quality and at these savings make an early visit worthwhile.
$2.50 ..... Now $1.95
$3.00 ..... Now $2.35
$3.50 ..... Now $2.75
$5.00 ..... Now $3.95
GOLDHEIM'S
1409 H STREET

Reduced Prices on
ALL KINDS OF
PIANOS

Here's the event you have waited for—Kitt's Big Midwinter Sale of Pianos, an inventory clearance of dozens of fine instruments at substantial reductions—spinets, grands, small uprights and consoles of such fine makes as Knabe, Wurlitzer, Mathushek, Fischer, Estey, Steinway (used), Mason & Hamlin, Stieff, Davis & Son, Starr, Krell and many others are offered at the lowest prices in a year. Every piano on our floor is included—one-of-a-kind floor samples, slightly used, returned from rental and reconditioned pianos, most of which are the latest and most popular models, and all carry our full guarantee. If you are seriously interested in a piano this is your opportunity to secure a bargain, but don't delay getting in . . . at the prices we're asking the items on sale are moving quickly.

UNUSUALLY EASY TERMS

KITT'S 1330 G ST.

NATIONAL 4730
Kitt's
1330 G Street

Ten Billions For Defense Is Only a Start

Two Billions More For Most Immediate Needs to Be Asked Soon

President Roosevelt's record-smashing defense budget of $10,811,314,600, Congress learned late yesterday, forms only the rock-bottom estimate for carrying out previously authorized arms program, with billions more to come.

A further request for more than $2,000,000,000, to take care of the most immediate needs, will be submitted in the near future, the President told legislative leaders. They declared that the funds probably will be put through in a special supplemental bill before the regular appropriations bills.

Both sums do not include the huge arms supply the Army and Navy will purchase for loan to the British under the new aid policy. The cost of this has not been yet estimated, but will be limited, officials say, only by the production capacity of the Nation.

Navy to Ask $350,000,00 More

The Navy said that its share of the budget—$3,547,405,080—provides for no additional ships or airplanes beyond the 368 war vessels and 4,000 planes now building. Secretary Knox, however, disclosed that he plans to ask Congress to authorize 280 additional submarine chasers, patrol boats, mine-layers, and other auxiliaries costing about $350,000,000.

The budget message and estimates, for secrecy reasons, contained few of the details formerly given as to the Army and Navy programs. Sources close to the War Department indicated, however, that its share of the defense budget would also go largely for carrying on the program started last year.

This provides for a 1,400,000-man Army and a 25,000-plane air force, the former to be attained next summer, and the latter probably the summer following.

The funds asked for the War Department, however, it is understood, do provide for expanding production facilities for turning out arms and equipment for a much larger land force—perhaps 4,000,000 men.

Well informed sources declared that the supplemental program of most urgent defense needs may run closer to $4,000,000,000 than $2,000,000,000. About $1,000,000,000 is required for the four plants to be constructed to assemble 3,600 bombing planes annually from parts built in automobile factories.

Nearly $2,000,000,000, alone, will be required for new munitions plants and orders to provide the arms and equipment for a 2,000,000-man Army. Officials want to order the equipment for a 600,000-man force beyond the present project Army, as troops can be trained more quickly than arms can be manufactured for them.

Nearly 7 Billions For Army

Of the proposed defense appropriations, the President recommended $6,963,552,867 for the Army; $3,547,405,080 for the Navy; asked $225,000,000 for his own emergency defense fund; $33,500,000 for operation of the Selectice Service system; $17,850,000 for the Defense Commission, and $8,750,000 for defense functions of the Federal Bureau of Investigation.

Meanwhile, the Government acted to step up production of naval armaments already ordered. Undersecretary of the Navy Forrestal wrote to naval contractors urging that they "farm out" part of their work to sub-contractors and make idle facilities available to other companies.

He declared that the "situation is so serious" that "every possible recourse" must be used to meet delivery schedules on defense work.

G. O. P. Chides Mrs. Roosevelt On Applause

House Republicans replied quickly yesterday to Mrs. Franklin D. Roosevelt's expression of concern over the small number of Republicans who applauded the President when he addressed Congress Monday.

Representative Edith Nourse Rogers, of Massachusetts, commented that the "First Lady's idea that all members of Congress should at once applaud the President's utterances presents a new concept in American constitutional theory."

Representative John Taber, Republican, of New York, told the House "The reason I did not applaud him was because I do not trust him." Taber cited as an "example" of the President's compromising his appointing a "two-man board to direct the national defense effort instead of the one-man control Woodrow Wilson was forced to come to during the World War—after fiddling around for a long time."

Representative Hoffman, of Michigan, declared that "the First Lady's statement seems to mean that not only are we denied the right to disagree with the President but now must applaud what he has to say."

"I did not applaud," said Representative Mason, of Illinois, "but I don't want that interpreted that I am not in accord with some things he said. It was a solemn occasion, and we do not usually applaud during church services or at funerals."

Mrs. Rogers told the House that everyone who supports the President's demand for freedom of speech and other basic freedoms "rejects the kind of moral coercion implied in the First Lady's demand."

"The suggestion that the first duty of Congress is to applaud the President appears to me a dangerous and unwholesome manifestation of war hysteria," she said. "The only legislative bodies which must applaud the utterances of the head man are found today in Germany, Italy and Japan."

3 Trade Groups Elect Officers

The Merchants and Manufacturers Association yesterday announced the election of officers by three of its trade groups. They are:

Air Conditioning Division—Walter L. Phillips, chairman; Kent D. Boucher, vice chairman; Albert E. Beitzell, secretary, and H. . Ashton, representative on the board of governors of the Merchants and Manufacturers Association.

Building Supply Division—Joseph H. Deckman, chairman, and Maurice Palmer, representative to the M. & M. board.

Ice Cream Manufacturers Division—M. E. Heartfield, chairman, and Harry W. Brimer, secretary-treasurer.

Art of Jewel Cutting Taught By D. C. High School Teacher

Post Staff Photo

CARRYING THE TORCH—William T. Baxter, metal craft instructor at Wilson High School and instructor of the class in gem cutting, shows Edith M. Grove, teacher at the Lafayette Elementary School, how to use a blow-torch for silver soldering

Students Make Rings, Bracelets for Their Friends, at Night Course Conducted by William Baxter

Strange dull stones from far corners of the earth are converted into iridescent semiprecious gems in a Washington school room.

And anybody can do it. So says William T. Baxter, metalcraft teacher at Woodrow Wilson High School, who has organized a night class of Government workers, businessmen and school teachers to prove it.

Last night Baxter's adult class met in the high school's first floor shop for its third lesson in the fabrication of silver, gem-set rings, bracelets, lockets, pins and other forms of jewelry.

Making gems is in the last part of the course. But when the students get to it they will have their choice of varicolored agates, odd-grained petrified wood and jades from California, Arizona, Mexico, Brazil, Chile and Africa.

Silver work comes first in the course. Last night the members of the class bent over benches, sawing, filing, soldering and polishing the white metal into designs of their own choice.

Miss Margaret Pepper, silver-haired principal of the Lafayette Elementary School, cut petal-shaped buttons from a silver strip. Miss Edith M. Grove, a first grade teacher at Lafayette, soldered a silver ring, designed to match a French Indo-China bracelet she received as a gift.

Baxter started jewelry work as a hobby five years ago. His metalcraft pupils saw his rings, asked to learn. They learned fast. The word spread around. Baxter's classes grew huge. Boys made rings for their girls. Girls made rings for their boys. Heart-shaped stones were most popular.

He wrote a book called "Jewelry, Gem Cutting and Metalcraft," explaining new techniques. Next month the book will go into its fourth printing. Correspondents by the scores wrote for tips from far off places.

Last month, the Community Center and Playground Department, beseiged by the parents of Baxter's pupils and other residents who had seen the products of his classes, asked the Tennessee-born teacher to open an adult class.

Knox Opposes Sending More U. S. Destroyers to Britain

'Would Seriously Impair Fleet,' He Asserts; 'Lend-Lease' Plan Will Probably Be Presented to Both Houses Tomorrow

Secretary of the Navy Knox said yesterday that no more destroyers could be transferred to Great Britain without "seriously impairing" the American fleet.

In making this statement at a press conference, Knox said that he spoke for himself and not the Administration and that any final decision was not up to him. Under the law, the Chief of Naval Operations must certify that any ships or munitions are not essential to the Navy before they can be released to foreign governments.

Meanwhile it was learned that legislation to authorize President Roosevelt's "lend-lease" plan for sending war materials to Great Britain will probably be presented to Congress tomorrow.

The outlines of the proposal have been settled and only the details remain to be filled in before the measure is offered to Congress, Senate Majority Leader Barkley indicated late yesterday after conferring with Speaker Rayburn of the House.

Senator Barkley and Senator Harrison (Democrat), of Mississippi, spent a part of the afternoon in conference on the bill with Secretaries Hull and Morgenthau, as Speaker Rayburn and House Majority Leader McCormack had done in the morning.

The bill, which is designed to expedite maximum material aid to Britain, Greece and China irrespective of their assets in this country, is item No. 1 on the Administration's program for the Seventy-seventh Congress.

Every effort will be made to whip it as quickly through both Houses as possible.

Speaker Rayburn intimated yesterday that the bill would be offered to the House tomorrow; and Senator Barkley said that if it does come out then, the Senate will alter its plans to adjourn today for the week-end.

So closely guarded was the draft of the bill which Speaker Rayburn had in his possession yesterday that the House and Senate chairmen of two of the committees most likely to receive the measure professed complete ignorance of its contents. The general feeling at the Capitol appeared to be that it would go to the Foreign Affairs Committee of the House and Foreign Relations Committee of the Senate.

The House group, led by Representative Sol Bloom, of New York, has been considerably more sympathetic to Administration proposals than the Senate committee; but no insurmountable difficulty is expected with the latter.

You'll Get a Kick Out of
AMATEUR NIGHT
every Thursday Night at
"Chee-ro"
Ciros
FAMOUS VILLAGE
Can you sing . . . Dance . . Play an instrument . . . Entertain?
• CASH PRIZES
• ENTERTAINMENT 8 to 7—9 'til closing
• MIXED DRINKS, 25c (During Cocktail Hour, 4 to 7)
• No Cover, No Minimum
Like to win a cash prize? . . . register for your appearance at the cashier's desk at Ciro's . . . register any time before Thursday . . . contests every week.
Second Floor, 1304 G St. N.W.
MEtropolitan 1434

Assembly-Line Ships Intended For Crisis Use

Won't Come Under Law Forbidding All But American Routes

By George Bookman
Post Staff Writer

The "crisis fleet" of 200 cargo ships ordered last week by President Roosevelt is to be used on what officials refer to as "emergency routes," it was learned last night.

No official would explain for publication what is meant by "emergency routes," but it was pointed out that the phrase could include using the ships to carry war materials to Europe or to take over British shipping routes in the Pacific while the United States is still at peace, and could include ferrying men to Europe if the United States became involved in war.

When he announced the $350,000,000 shipbuilding program last week, President Roosevelt refused to say whether the program, which calls for building vessels on an essembly-line basis, would result in the release of cargo carriers to Great Britain.

Mr. Roosevelt prefaced his announcement of last week by saying it was perfectly obvious that so much shipping was being destroyed that there would be a great need for vessels after the war.

To Be Ready in Year

Information secured in official circles yesterday, however, pointed to the conclusion that the ships will be used much sooner than "after the war."

The first ships of the lot of 200 are scheduled for completion within a year.

The Maritime Commission issued a press release yesterday announcing the program had been set in motion. It contained this statement:

"It was pointed out that vessels built under the commission's long-range program are required to be constructed for and 'operated on an essential trade route of the United States.'"

The 200 vessels in the crisis program do not come under the Maritime Commission's long-range program of 50 ships a year for ten years. Thus they could be used on "emergency routes."

Furthermore, the United States Government is not obliged to pay operating subsidies or construction subsidies to operators of these ships. They will be owned by Unicle Sam.

President Roosevelt has already allocated $36,000,000 from his special fund to start construction of two shipyards to handle the program.

Yard Sites Chosen

The Maritime Commission announced yesterday that sites for the shipyards had been selected. The locations were not made public because negotiations are still in progress.

Tentative designs call for a single type cargo vessel of about 7,500 gross tons, 10 to 11 knots speed, oil burning, with tube boilers and an overall length of about 425 feet, the Commission said.

Simplicity and ease of construction will be paramount, the announcement said, "in order to meet the requirements of time."

The vessels will be built by private shipbuilding interests in Government-owned yards, situated on privately-owned land.

If the ships should be used at some future date under an American flag to take supplies to Britain, existing prohibitions in the neutrality act would have to be repealed. The law bars American vessels from European combat zones.

Joseph P. Kennedy, recently resigned as Ambassador to London, proposed early in the war that American ships take over British routes in the Pacific. The suggestion has recently been taken up by the British following sharp increase in sinkings of their shipping.

Ford Company To Help Build Big Bombers

Edsel Announces Plan After Studying 4-Engine Craft

By the Associated Press

San Diego, Calif., Jan. 8.—The Ford Motor Co. and Consolidated Aircraft Corporation will cooperate in production of huge bombing planes for national defense.

This was made public today by Edsel Ford and Maj. Reuben H. Fleet, heads of the respective concerns, after an inspection of Consolidated's San Diego plant and a consultation that lasted several hours.

Ford said he was willing to place all facilities of his River Rouge plant near Detroit into production, "either in whole or in part," on the B-24, four-engined bombers now being built by Consolidated.

Fast Pursuit Near Completion

New York, Jan. 8 (AP).—Equipped with a secret turbo-charger and heavily armed, the first of a fleet of 1,000 high-altitude Army pursuit planes is nearing completion at Republic Aviation Corporation's Farmingdale (Long Island) plant.

The plane, reportedly in the 400-mile-an-hour class, is said to weigh nearly twice as much as the ordinary pursuit ship which averages around 6,000 pounds and will be at its fastest at altitudes between 25,000 and 30,000 feet when its 2,000-horsepower Pratt and Whitney radial engine is working through the supercharger. It also is reported to be the first single-seat military plane to be equipped with the charger.

Details of the new plane's armament are a military secret but it was learned it will carry at least 10 heavy-caliber machine guns. Large scale production is expected by spring when Republic's expanded plant facilities are completed.

British Get 70 Per Cent of Craft

By the Associated Press

America's military plane production of about 700 a month is being divided almost equally between the United States Government, on the one hand, and Britain and her Allies on the other, persons close to the industry said yesterday.

Approximately half of the total production is made up of combat planes and half of trainers, it was added.

The British are obtaining far more than half of the combat planes produced in this country, while the United States is taking the lion's share of training ships. Estimates of the percentage of bombers and fighter plane production going to the British and allied countries run beyond 70 per cent.

Exact figures on the production of different types of military planes and exports of them are not available. The War Department contends such information is a military secret. Figures are available, however, on exports of all kinds of planes during November: United Kingdom, 190; Canada, 48; Netherlands Indies, 15; Mexico, 9; Union of South Africa, 6; Iran, 5; Uruguay, 4; British India, 4; Australia, 2; Philippines, Hongkong, China, Brazil, Argentina, Panama Canal Zone, Guatemala, and Costa Rica, one each. Thus, exports of all types of planes totaled 291 in November. In addition, China took $924,406 worth of "partial shipments" representing either planes for assembly abroad or substantial parts like landing gears.

Although the War Department keeps secret the number of planes delivered to the Army Air Corps, Congress learned Tuesday that the Navy's air service received 171 planes in December.

Persons familiar with the industry say that the country is producing about 1,500 planes a month, a great number of which are light private planes with little if any military value.

Leahy, Petain Meet as French Waver on Stand

Belief in Nazi Victory Shaken by Strong Position Taken by U. S.

By Robert Okin
Associated Press Staff Writer

Vichy, France, Jan. 8.—Admiral William D. Leahy formally began his duties as United States Ambassador to France today and close observers of French politics expressed the opinion that his appearance on the Vichy scene was one of the most important recent events here.

So far there has been nothing concrete to back up this belief, but it was considered by some that the mere arrival of Leahy, who presented his credentials and a personal letter from President Roosevelt to Chief of State Marshal Petain today, has had a moral effect (here four words were censored).

Observers pointed out that French policy since the armistice has been based on the belief that Germany would win the war and that France must make peace with the Axis-projected "new order in Europe."

However, former Vice Premier Pierre Laval, an outstanding proponent of this theory and one of the leaders in the formation of the Petain regime, has left the cabinet.

President Roosevelt's December 29 fireside chat and his message Monday to Congress calling for all-out aid to Britain has been carefully studied here and the conclusion reached by many observers that the future of England is far less black than when the French policy of collaboration in the new Europe was evolved.

Petain has officially announced a desire to continue collaboration with Germany, but ever since Laval was ousted from the cabinet on December 14 French-German negotiations have been virtually at a standstill.

The government's situation was described by some informants as this: Petain is ready to collaborate, but is unwilling to cede too much; Laval's supporters are eager to restore relations with Germany upon the basis that the latter will be the future ruling power in Europe.

Every act by the United States in supporting England, observers here believe, has tended to support Petain's stand.

'Southward Bound'
RALEIGH IS YOUR AUTHORITY FOR CORRECT RESORT FASHIONS

TRUNKS of rayon gabardine. Smart sand-tones of blue, green or tan. Cut just full enough for surf or sun comfort.....$3.50
ROBE for cabin or cabanna, in broadcloth, lined and trimmed with terry. Tropical print in blue against white $10
White Palm Beach Suits, Southern favorite, $17.75
Knox 'Cruiser' Hats, lightweight..... $5
Leather Beach Sandals, saddle tan..... $2.95
RALEIGH HABERDASHER
WASHINGTON'S FINEST MEN'S WEAR STORE 1310 F Street

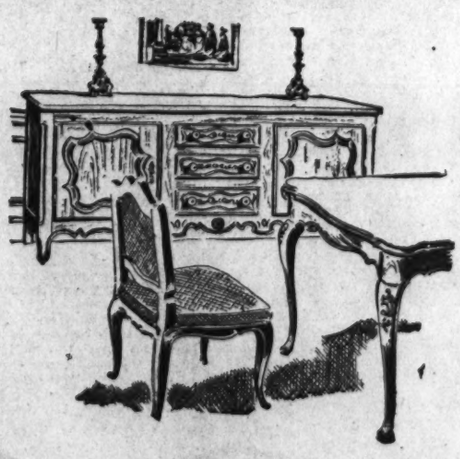

Lifetime FURNITURE
Great Reductions Now
on many one-of-a-kind
Lifetime Suites and Single Pieces
For Immediate Clearance
Pick up an unusual value in Lifetime Furniture today. Thousands of dollars worth of our regular, carefully selected stock of Lifetime Furniture (mostly one-of-a-kind pieces and suites) are included at low clearance prices.
MAYER & CO.
Seventh Street Between D and E

Erlebacher
Washington, D.C.
Important Furs now drastically reduced in our . . .
January Fur Sale
Our Entire Stock Including Original Samples Reduced . . .
25% to 50%

$100
Originally $195.00 to $295.00
Sheared Beaver Jackets
Silver Fox Jackets
Black Caracul Head Jackets
Tipped Skunk Jackets
Lynx Cat Jackets
Matara Alaska Seal Jackets
Blended Red Fox Jackets
$145
Originally $225.00 to $265.00
Sable and Mink Blended Muskrats
Black Persian Paw
Civet Cat Coats
Black Cross Persian Lamb
Gray Kid
Black Caracul Kid and Lamb
40" Dyed Skunk Greatcoats
Let-out Raccoons
$280
Originally $375.00 to $495.00
Jap Mink
Dyed Kolinsky
Black Caracul Lamb
Sheared Beaver
Matara Alaska Seal
30" Summer Ermine Cape

A few of the other exceptional values:

Description	Orig.	Now
Black Persian Lamb	$295.00	$195.00
Black Persian Lamb	395.00	250.00
Black Persian Lamb	595.00	395.00
Grey Persian Lamb	525.00	350.00
Northern Back Sable Dyed Muskrat	295.00	175.00
Natural Sheared Beaver	550.00	395.00
Natural Nutria	795.00	450.00
Let-Out Dyed China Mink	695.00	495.00
Hudson-Seal Dyed Muskrat	295.00	195.00
Blended Mink Coats	1,495.00	995.00
Blended Mink Coats	1,595.00	1,095.00
Skin or Skin Dyed Jap Mink	575.00	425.00
White Russian Ermine 34" Packet	495.00	395.00
Natural Summer Ermine Coats	450.00	295.00

Sketched: Luxurious Dyed Jap Mink, orig. $450, reduced to $280.
Sizes in all groups for women and misses. Deferred payments may be arranged to suit individual budgets!
Erlebacher
1210 F St. N. W.

Churchill Woos Conservatives, Russians, Too

Eden Faces Big Job Of Tearing Down Wall Of Soviet Suspicion

William McGaffin, back from three years' service as a correspondent in England and France, pictures the political differences which complicate Winston Churchill's problems, in this last of four behind-the-scenes stories.)

By William McGaffin
Associated Press Staff Writer

New York, Jan. 8.—A few short hours after Anthony Eden moved into the British Foreign Office again after the three-year absence precipitated by the Chamberlain appeasement program, he was closeted in a long "friendly" talk with Russian Ambassador Maisky.

This was an unusual experience for the Little Russian. Repeated rebuffs had been his fate under Eden's predecessor, Lord Halifax, whose appointment as Ambassador to Washington left the post clear for the return Eden always had yearned to make.

The meeting symbolizes a pressing double problem which has weighed on Winston Churchill ever since he became Prime Minister—that is, how to win Russian support, and how to control Britain's Conservative Party, which dominates the country's political life. The two are related.

Halifax Stymied Cripps

Britain, even under Chamberlain, recognized the need of Russian cooperation, if possible; of Russian neutrality, at the least. But the courting of the Russian bear was half-hearted and futile, particularly under Lord Halifax. He represents the dominating reactionary element in the Conservative Party that has always feared Communism more than Nazism—at least up to the beginning of the war.

England finally sent the wealthy Socialist, Sir Stafford Cripps, to Moscow to try his luck. But Halifax critics say that as fast as Cripps made any progress His Lordship back in London responded with some maneuver that nullified the gain.

Eden and Churchill are Conservatives, too, but of the "Young Turk" brand. With the fate of the Empire in the balance, they see as vitally important the task of winning Russia with her immense reservoir of manpower and resources to Britain's aid—or at least preventing her from springing to life on Hitler's side.

Russia Might Decide War

Thus, with Lord Halifax gone, the British campaign takes on new impetus. How successful it will be is another question. Britain has gained American aid. If now she could win over Russia, observers say it might be the deciding factor in the war.

The British are encouraged by various reports of coolness sprung up between the Soviets and Germany since the signing of the nonaggression pact which preceded the war.

The British are fairly certain Germany is getting little or no help from Russia at the moment. But at the same time they have not forgotten their conviction that the Russian policy always has been to "divide and conquer." They say there is no evidence to indicate Russia has abandoned for one moment the idea generally credited to her of waiting until England and Germany both are exhausted from their titanic struggle.

Claim Peaceful Intent

Reporters in London, admitted to the Russian Embassy by the square-shouldered Muscovite doorman, who first peers through a speakeasy-style slit in the door, hear Mikhail Korj expound Russian policy.

This small, sparkling, round-faced first secretary of the Embassy and ace press contact man of the London Diplomatic Corps argues convincingly that Russia wants only two things—to develop her own resources and to trade with everyone.

The Soviets say they want to be friends with Britain, but add under their breath that they look behind all Whitehall offers for any hint that Britain is trying to get the Russians to fight Britain's battle. They say an ancient will-o'-the-wisp of the Conservative old guard has been the thought that by fence sitting and cunning manipulation it could get the Nazis and the Soviets at each other's throats.

Russians Like Eden

It seems, however, that if any Briton could win the Russians over it would be Eden. The British public firmly believes there is more to him than his Savile Row clothes and Oxford accent. They know that in Russian eyes he has been on the "right side" of most of the important international developments of interest to Russia ever since the Spanish Civil War.

These include the matter of Spanish nonintervention, the Chinese-Japanese War, and nonappeasement in the Czecho-Slovak crisis.

The Russians themselves say that Eden is one of the Englishmen they "distrust the least." The question is: Can he tear down the great wall of suspicion and distrust erected in Russian minds by a long line of Old Guard British statesmen?

Critics of the Old Guard faction say this is only one of the things they have done to "weaken Britain's war effort."

Labor Party Gained

These critics, incidentally, represent no inconsiderable body of opinion, extending even into the ranks of some of the younger members of the Conservative Party itself. The Labor (which in England is synonymous with Socialist) opposition in the House of Commons won 154 seats in the last general election in 1935 to the Conservatives' 387.

In recent months Socialist sentiment has increased so substantially in the United Kingdom many observers predict they would turn the Conservatives out if an election were held tomorrow.

One of the bitterest charges against the Old Guard Conservatives is that they are "continuing to play politics" at the most critical time in England's history.

All Behind Churchill

These critics join in the overwhelming sentiment that Churchill, still dynamic despite his 66 years, is the best possible choice as the nation's leader. But, they argue, he has become almost a "prisoner" of the Conservative reactionaries.

As "evidence" they cite Churchill's two cabinet reshuffles.

Leading opposition newspapers such as the News Chronicle and Daily Herald say the principal claim to high office of such men as Chancellor of the Exchequer Kingsley Wood and Lord President of the Council John Anderson, and Capt. Margesson, who replaced Eden as war minister, is that they have been good party wheelhorses, and accuse the conservatives of following the "time-honored practice" of reprivving men of "real ability" from serving the nation in these responsible posts for the sake of "grabbing off political plums."

Halifax Opposed

One of the opposition papers' deepest disappointments came when Churchill, who succeeded Chamberlain as leader of the Conservative Party appointed Lord Halifax, one of the "men of Munich" and conservative vice leader, to the Washington ambassadorship.

Up to the start of the Italian offensive, editors of such opposition papers as the News Chronicle and the Herald complained that the "dead hand" of the foreign office—as wielded by Lord Halifax—was slowing down the war by invoking a spirit of supercaution on the services. They maintained the army and navy were ready and anxious for bold steps long before the surprising Greek resistance gave them an opening that could not be refused. But for the Greeks they are convinced the forces might still be marking time under a "wait and see" policy.

Harvester Farm Machine Workers Threaten Strike

Chicago, Jan. 8 (U.P.).—The Farm Equipment Workers' Organizing Committee (C. I. O.) tonight threatened in a telegram to President Roosevelt to call a strike Saturday in six International Harvester Company plants employing an estimated 25,000 persons.

The company's truck plant at Fort Wayne, employing 3,200 and engaged in defense program production, has been idle eight days because of a strike of 2,300 members of the United Automobile Workers (C. I. O.) over a contract dispute.

In the telegram, Committee Chairman Grant Oakes said that the National Labor Relations Board had failed to hand down a decision in a union case charging Harvester with fostering company unions. In a separate statement, he said there had been "much unrest" among workers in Harvester plants because "of an honest desire to help fellow workers at Fort Wayne" and the "struggle to raise their own earning power to offset the rising cost of living."

Campaign Head Named

Fredericksburg, Va., Jan. 8.—Benjamin T. Pitts yesterday received appointment as chairman for Fredericksburg of the 1941 "fight infantile paralysis" campaign. Plans will be made at once for the drive to be climaxed by a President's Birthday Ball.

Belgian Queen Gives $7,000 to Relief Fund

Brussels (AP).—Dowager Queen Elizabeth of the Belgians has contributed 200,000 francs, about $7,000 to the winter relief fund which is expected to require about a million francs daily during the coming cold months. King Leopold, confined in Laeken Castle since the Belgian capitulation, earlier contributed 1,000,000 francs.

Italian Chief At Bardia Said To Be Missing

Story of Bergonzoli's Capture an Error, British Announce

By Edward Kennedy
Associated Press Staff Writer

With the British Forces in Libya, Jan. 8.—More and more Italians were rounded up by the British north and west of Bardia today, but the prize fugitive of them all, Gen. Annibale (Electric Whiskers) Bergonzoli, commander of Bardia, still was among the missing.

The general, famous alike for his appetite, his military exploits and his whiskers, slipped out of Bardia the night before that strong Italian base in eastern Libya surrendered.

Among the Italians captured today were a blacksmith divisional commander and his staff, who fled last Saturday night when Bergonzoli got away. They were found hiding on the coast where, apparently, they had waited in vain for a ship to pick them up.

The British at first had announced that Bergonzoli was among the prisoners taken Sunday, but today disclosed that an error had been made, owing to the difficulty of counting and separating the thousands of prisoners.

Charge General Deserted

"It transpires that on the night before Bardia fell, the Black Shirt corps commander (Gen. Bergonzoli) and his two Black Shirt (divisional) commanders deserted their troops, leaving the regular commanders to fight on," said the special communique.

"It is possible that they decamped by motorboat especially reserved for the purpose."

British military men said today it was possible that Bergonzoli had reached Tobruk, western Libyan base, and in Cairo military authorities said Bergonzoli had perhaps reached even Italy by boat.

(Rome newspapers today eulogized Gen. Bergonzoli as a hero—as one who had died on the field of battle. His fate was still a mystery, to the public at least. In the last few days a rumor was circulated that Marshal Graziani had sent a plane to Bardia to remove Bergonzoli, who is supposed to have replied that he would stay and die with his men if necessary.)

Helped Overthrow Loyalists

Gen. Bergonzoli, who was dubbed "Gen. Electric Whiskers" because of his lush hirsute trimmings and his volatile temper, is a veteran of the World War, the Ethiopian campaign and the Spanish Civil War.

He is short, wiry, energetic, and in age close to 60 although his vitality gives him a more youthful look. He has been wounded many times, for he has usually been in the middle of the fighting. Once in an Ethiopian battle when others were taking shelter "Gen. Electric Whiskers" swept on, shouting, blowing a whistle and eating gumdrops.

He has appeared in battle with a machine gun slung over his shoulder, exhorting his men to move forward. He has received Italy's highest military decorations, but he doesn't wear even a ribbon on his tunic.

He was first wounded in the World War when as a captain on the Piave River he attacked a house filled with Austrians. He blasted the door open with a hand grenade just as a burst of machine-gun fire hit him in the midriff. Badly wounded, Bergonzoli jumped into the river and swam to the opposite shore. He nearly died from those wounds.

Commanded at Guadalajara

Once during the Ethiopian campaign he vanished into the woods on the Galla Sidamo front with a small column. He came back alone days later with his stomach torn up by a bullet. At other times he was hit in the arm and the shoulder.

For a time he commanded a sector in Dolo, East Africa. Then he commanded Graziani's "Hell on Wheels"—the column which took Neghelli. In those days he slept in his tunic in an open car. At dawn he would be ready to go after dousing his face and whiskers— they always gathered a lot of dust—with water from his canteen.

Other generals had a machine gun nest built in the back of their speedy armored cars. "Gen. Electric Whiskers" had his removed and fitted out with a cabinet for marmalade, canned goods, bottled water and, of course, a little wine.

He went to Spain and was commander of the troops at Guadalajara where the international brigade of poorly equipped troops broke through his lines. It was a route, although Italian accounts say Bergonzoli's men at length stopped their foes with artillery, machine guns and finally bayonets.

After the battle the Madrid radio derided the general and his men, whereupon "Electric Whiskers" called out the band and made it play the Fascist anthem and army songs.

He was credited with the recapture of Teruel for Gen. Francisco Franco's Nationalists on January 1, 1938. A machine gun bullet passed through both his thighs before El Corsia on the Aragon front two months later.

Former Wall Streeter Made a Bishop

New York, Jan. 8 (INS).—A onetime runner boy in Wall Street who turned down a brokerage firm partnership to enter the priesthood was honored by his church today.

He is the Right Rev. Msgr. James McIntyre who was consecrated Bishop of Cyrene and bishop auxiliary to Archbishop Francis J. Spellman today. He is 54.

COLUMBIA DRAFTING
AIRCRAFT
ELECTRICAL
MECHANICAL
PATENT OFFICE
SHEET METAL
ARCHITECTURAL
TOPOGRAPHIC
STATISTICAL
Hundreds of graduates in U. S. Civil Service and private positions
—Practicing Professional Instructors—
Columbia "Tech"
Paul J. Leverone, Principal
Recognized 29 Yrs.—Employment Service.
Start Now—Day or Eve. Classes
Send for Catalog.
1319 F St. N.W. ME. 5626
SCHOOL

Senate Daughters Drink a Toast With Water

Associated Press Photo

TO THE PRESIDENT!—Senate Daughters held their first club meeting of the Seventy-seventh Congress yesterday and with water toasted their new president, Cuyler Schwartz (seated, center), daughter of the Wyoming Senator. Seated (left to right) Mrs. Lewis Lind, daughter of former Senator Burke, of Nebraska; Mrs. John Martin, daughter of Senator Hughes, of Deleware; Miss Schwartz, Chiyo Thomas, daughter of the Utah Senator; Mrs. Ben Plotnicki, daughter of Senator Bulow, of South Dakota. Standing (left to right)—Agnes Doherty, niece of Senator O'Mahoney, of Wyoming; Mrs. Joseph Guffey Miller, niece of Senator Guffey, of Pennsylvania; Betty Ann and Helen Stewart, daughters of the Tennessee Senator, and Norine McCarran, daughter of the Nevada Senator

Italian Press Hails Bardia As 'Victory'

Papers Pay Tribute To Gen. Bergonzoli As Hero of the Day

By Herbert L. Matthews
Copyright by New York Times

Rome, Jan. 8.—The defense of Bardia is rated by all newspapers and Fascist commentators today as an episode of great heroism and as a virtual success for Italian arms.

Gen. Annibale Bergonzoli, the Italian commander, is hailed as the hero of the day. However, nothing is said about whether he was captured in Bardia or managed to escape.

With regard to the land fighting in Cyrenaica, today's war bulletin merely states that there was "patrol and artillery activity between Bardia and Tobruk." This brings the name of Tobruk before the Italian people for the first time and foreshadows the fighting that is going to take place there. It is claimed, incidentally, that Italian planes torpedoed a British destroyer near Salum.

On the Albanian front Greek attacks are mentioned for the first time in days. They are stated to have been local in character and to have been repulsed with heavy losses.

Now that Bardia has fallen, Virginio Gayda, authoritative Fascist commentator, offers a new and important formula for Italy's part in the African war.

"Only an Episode," Says Gayda

"Bardia is only an episode, although a notable one," he writes. "It cannot substantially alter the task of the Italians in North Africa, which is that of engaging and wearing down the British imperial forces and keeping the Mediterranean problem in an acute stage, menacing the positions and cutting the vital lines of communications of England."

One can gain an idea of the editorials which are being written about Bardia today from the characterizations of the battle which appear in the Messagero's comments.

Bardia, it says, among other things, is "an affirmation of an inextinguishable, impeccable will to resist." It was "an epic of legendary grandeur, an immense lighthouse shining in the Mediterranean night; prodigious, such as to arouse the surprise and the admiration of the enemy; a sure indication of the iron inflexible tenacity of the Italian people." The editorial closes with a tribute to "the intrepid spirit of the immortal dead of Bardia."

The Piccolo begins its editorial by saying "the world, the whole world, now understands that we will conquer. The 25 days of Bardia are there to demonstrate, to shout above the gigantic clamor of the struggle that nothing can prevail against Italy."

"The battle of Bardia has a protagonist," writes G. G. Napolitano, in the Popolo di Roma. "It is neither Lavell nor Wilson, but Gen. Bergonzoli. At this moment, the newspapers of all the world and all the radio commentators are repeating this name: Annabale Bergonzoli. Everyone, friends and enemies, are speaking of him because the war has this truly miraculous feature, that when a hero emerges, everyone recognizes him. So long as a country can count on men like this, it cannot lose.

"Gen. Bergonzoli is synonymous with Piave, Neghelli, Uodara, Guadalajara, Santander, Alcaniz, Tortosa, Solum, Sidi Barrani, Bardia. . . .

"I remember Bergonzoli during the midnight mass before the advance of Neghelli, with his head uncovered, his arms folded—he seemed a saint, and so he must have seemed to his soldiers to the very end—the Saint of Bardia."

QUINTUPLETS use MUSTEROLE for CHEST COLDS
Mother! Give YOUR Child The Same Expert Care
At the first sign of a chest cold—the Dionne Quintuplets' chests and throats are rubbed with Children's *Mild* Musterole—a product made *especially* to promptly relieve the DISTRESS of children's colds and resulting bronchial and croupy coughs.
Relief usually comes quickly because Musterole is MORE than an ordinary "salve." It helps break up local congestion. As Musterole is used on the Quints you may be sure you are using just about the BEST product made. Also in Regular and Extra Strength for those preferring a stronger product.

British Find Marine Peril Is Greater Than Air Menace

Officials and Neutral Shipping Circles Declare Germany's Sea Siege Is More Serious Than in 1917

This is the third of a series of articles looking "Behind Britain's Battle" by an Associated Press correspondent just back from England.

By Taylor Henry,

New York, Jan. 8.—The main fields in which Britain seeks aid are planes and ships. Of these two, the more urgent appears to be ships.

The British still boast that their ships rule the seas, but they have discovered the menace to their maritime commerce is even more serious than the menace from the air.

Their marine deficiencies are in both freight ships and warships, and one leads to the other. The lack of enough fighting vessels to protect freight vessels leads to more casualties among the freighters, aggravating their lack.

The British are sending convoys of slow-moving freighters, 20 and 25 in a group, across the Atlantic strung out over as much as 30 miles of sea with only one converted merchant cruiser and perhaps a destroyer to guard them.

The destroyer, likely as not, is one of those released from coastal patrol duty and short-range convoy work by the 50 destroyers obtained from the United States in the defense base deal.

These convoys, and those like them steaming in on other ocean highways, are virtually England's only link with the outside world. They are the prey of the Nazi counterblockade of surface raiders, submarines and coastal bomber planes.

More Serious Than in 1917

German air and sea raiders are attacking and sinking British ships within a few hundred miles of the British coast itself.

British officials and neutral shipping circles agree that Germany's sea siege against England's tight little isle is even more serious than in 1917.

British naval circles are grateful for the destroyers from the United States, but say Britain's maritime situation has grown worse since their delivery three months ago.

The British want ships, and are not particular how they get them.

They have suggested that American freighters and tankers, operating or building, be sold, leased, swapped or given outright to England. British Shipping Minister Sir Ronald Cross said a few days ago that he had "covetous eyes" on foreign ships laid up in American ports.

The British say, however, these would not help much unless enough American warships were provided—under the British flag or under the American flag—to convoy the defenseless merchantmen safely across the seas.

More romantic but less pressing for the moment is the war in the air and the means with which to wage it.

The British during last year, according to official figures, have received approximately 1,500 planes from the United States. Actually, I was told just before I left England in mid-December, the number is far in excess of 1,500.

British planes, especially their fast fighters such as the eight-gun Spitfire and the Hurricane, are already considered by American military experts to be superior to anything the Germans have put in the air.

The two new British fighter planes, the Whirlwind and the Tornado, which were thrown into the battle of Britain just before the old year ended, are even better than the Spitfires and Hurricanes. Specifications on the new planes are not yet available.

At the same time, the British—with their fingers crossed—hope they have found the answer to night blitzes in a special variation of the Boulton Defiant equipped with sensitive detector apparatus which makes it possible for them to find the night bombers even on the darkest nights.

U. S. Planes Hold Iwn

American planes, particularly the Lockheed Hudson which is used mostly for coast patrol, reconnaissance and light bombing, have taken their place alongside the British and are holding their own in performance.

British pilots with whom I have talked say they like to fly the American planes. They describe them as being soundly built, easy to fly and reliable in a pinch.

This is borne out by the almost phenomenally small number of losses of American planes. Figures are a secret, but it is known that on a proportional basis the losses of American planes have been considerably less than of British.

Up to mid-December, for example, not an American plane being flown from Canada to England had been lost at sea, although British experts said they did not expect to keep the record up throughout the winter.

The only complaint British fliers have against American planes is that they are less heavily armed than the British, but that is being fast remedied both in the original models as they are built in the United States and by the planes being converted after they reach England.

American bombers, particularly the long range type required with the Army's Sperry bomb sight, were loudly welcomed by the British as making up a temporary shortage in the planes with which the R. A. F. is pounding Germany's key industries.

COAL
High Quality—Low Price
2,240 Pounds to the Ton
BLUE RIDGE VA. HARD
Special Stove $9.50
Special Furnace $9.35
Egg ..... $10.00 Stove $10.25
Chestnut ..... $10.25 Pea $8.75
Buckwheat $7.25
BITUMINOUS BLUE EGG
Hard Structure. Light Smoke
Egg Size $8.50
75% ..... $7.75 50% $7.25
BLUE RIDGE SMOKELESS
Egg ..... $9.75 80% $8.75
Nut ..... $9.25 Nut & Slack $7.50
Stove (Oil Treated) $9.50
POCAHONTAS OIL-TREATED
Egg ..... $11.25 Stove $11.00
Pea. $8.10
Seasoned Oak or Pine Fireplace Wood
$12 Cord—$6.50 ½ Cord—$4 ¼ Cord
Delivered in bags to your bin, no extra charge. Due to some bags being smaller than others, you will receive from 27 to 35 bags to the ton.
We handle all sizes of Penna. Anthracite. Call us for our low prices.
WE DELIVER ¼ Ton and Up
Quick Delivery to All Sections of the City
Money-Back Guarantee
World's Largest Retailers of Va. Anthracite
BLUE RIDGE COAL CO., Inc.
Miners of Virginia Anthracite Hard Coal. Alexandria Rd., So. Wash., Va.
ME. 3543 JAck. 1900
Orders Taken Day and Night

Kaiser's Grandson To Help British Clear Raid Debris

An Eastern Canadian Port, Jan 8 (AP).—Prince Friedrich George Hohenzollern, 29, fourth son of the former Crown Prince of Germany, was reported tonight to have been one of 250 to 300 interned aliens who sailed from this port to help clean up air-raid debris in Britain.

An official who talked to him identified him only as a grandson of the former Kaiser and said he was tall, blond and extremely well-mannered. This description fits Prince Friedrich, who was reported last September to have been interned in a camp near Ottawa.

Britain's Meat Ration Cut To 23c a Week

Woolton Tells Nation Cargo Space Must Be Used to Supply Army

London, Jan. 8.—The British meat ration, cut only yesterday to the equivalent of 32 cents worth per person per week, was sharply reduced again tonight—this time to the equivalent of 23 cents worth—after a virtually meatless week-end.

The people were told frankly they must choose between steaks and victories.

Because of the diversion of shipments for war purposes, the food ministry said, it will be necessary to vary the ration at short notice in the next few months within the range of about 21 to 32 cents.

It was also learned that an order may soon be issued making it illegal to obtain any two of the following dishes at one meal—meat, poultry, cheese and eggs in the shell. Previously fish and meat at the same meal were taboo.

All this followed an outcry in the press against unrationed "luxury" meals in restaurants.

Special writers, terming the food situation a national scandal, described how they had eaten tremendous meals in swank spots without ration cards and declared "you can have as much food as you want—if you have the money."

Lord Woolton, the food minister, warned today that he could "no longer bring the world to our door," and appealed to the public to "eat British."

Speaking before a luncheon audience, the minister declared that imports must be held to a bare minimum.

Referring to last week's meat shortage—the first of the war—Lord Woolton said it was all caused by "excellent reasons," including the diversion of some supplies to Libya, where British troops still go forward.

"Would you rather have a little more meat for a week or two," he demanded, "or would you rather have Bardia?"—the Italian Libyan base captured by the British.

Contributing to the shortage, it was understood, were transportation difficulties and the fact that farmers are officially encouraged to keep reserves of meat on the hoof during the winter. The necessity of feeding tens of thousands of Italian prisoners in Africa also was cited as a factor.

Many families in the last week-end had to go into stocks of tinned food. One Associated Press employe reported last night's supply of meat at his home for a family of seven was three small sausages.

The position was summed up officially as being immediately difficult but—in Lord Woolton's words—showing every sign of improving after "a fortnight of flexibility."

The weekly meat ration has been cut successfully since mid-December from the equivalent of 47 cents worth a person.

Dutch Movies Bar Jews After Rumpus

Amsterdam (via Berlin), Jan. 8 (AP).—Jews were barred from all moving-picture houses in the Netherlands beginning today. This action followed upon anti-German demonstrations by some moviegoers, especially during the showing of news reels.

CUT OUR WAY WE TRADE YOUR WAY
McMAHON CHEVROLET
6321-33 GEORGIA AVE. N.W.
"BEST USED CAR DEAL IN TOWN"

SEVERE SKIN IRRITATIONS externally caused. Extra-Strength *liquid* ZEMO (a Doctor's formula) quickly relieves itching, soreness. Actually aids healing. Zemo doesn't show on skin. 30 years success! Get TODAY!

ESTABLISHED 1865
LINGER'S
For Beds, Springs & Mattresses
NATIONAL 4711
925 Gee St. N.W.

Apartments are rented quickly with Post Classified Ads. Just phone National 4200 and tell Post readers about your offer.

WOODWARD & LOTHROP

Kiviette's ensemble . . . artfully intent upon winning you laurels under Southern skies. Rayon, white as Bahama beaches plus the blazing color of her "United Fruit" print. Print lines the jacket and forms the removable halter (beneath it an excellent basic frock). Size 14 (or you may order it in other sizes, other colors) $95
The medieval-design turban to match, $39.75
WALNUT ROOM, THIRD FLOOR

WOODWARD & LOTHROP

"Java Boy" Twins
your distinctive turban and "trunk size" bag—Southbound
An actual Javanese cotton print in lovely golden tones (to set off that tan you are soon to acquire). Both are deftly draped to achieve a "widow's peak" on your turban—a tremendous bow on your bag—and the greenest of laurels for your chic. Set $27.50
Puerto Rican wooden necklace, $1.95
MILLINERY SALON, THIRD FLOOR

WOODWARD & LOTHROP
10th 11th F and G Streets — From District 5300

Pandora Ranana Cloth
—smartly appropriate for your southbound shoes
Natural fiber—cool, light-on-your-feet and exceedingly chic.
For daylong wear—spectator pump with heel and soft "eyelet" bow of tan calf (top illustration) $14.75
For partying—sandals with garlands of raffia flowers frivolously embroidering their toes. Pepper red kid for piping (lower illustration) . . $15.75
WOMEN'S SHOES, SECOND FLOOR

WOODWARD & LOTHROP
10th 11th F and G Streets — From District 5300

Saddle Brown for Southern Beaches
—in as distinctive an ensemble as you could wish
A new saddle brown with an indescribable glow, strikingly ensembled with sky blue. Over rayon sharkskin shorts, crisply tailored—and a blue and saddle brown rayon jersey halter, you slip the rayon jersey shirt that goes to 1941's becoming new length. Marvelous with your tan, especially if your eyes are blue. Size 12. (Also in aqua and gold color. In size 14) $39.75
SPORTSWEAR, THIRD FLOOR

Restaurant Madrillon
Washington Bldg. 15th and N. Y. Ave.
These Thursday $1.50 Dinners Served Special at $1
are very popular—for they save the trouble of getting dinner at home on the maid's day off.
This Thursday
Escalloped Breast of Chicken a la king
Or
Saute of Venison Hunter's Style
Both served with complete dinners from 5:30 to 9:30
DINNER DANCING from 7:30
UNINTERRUPTED SUPPER DANCING
10 to 2 a.m.
CARR and DON ORCHESTRA and TRIO LIRICO—ADELITA VARELA singing Spanish songs and JUNE SOTHERN singing American songs.

Fire-Fighting Priests Save London Edifice

Westminster Cathedral Slightly Damaged in Raid

By George Lait

International News Service Staff Writer

London, Jan. 8.—Steel-helmeted priests acting as fire wardens saved Westminster Cathedral, the towering chief Roman Catholic church of Great Britain, from destruction by flame bombs in a recent air raid, it was revealed tonight.

News of the attack on the famous landmark near the Houses of Parliament came while Britain enjoyed its third successive raid-free night.

Twenty-eight incendiary bombs struck the cathedral and the neighboring residence of Cardinal Hinsley. But the priests, on the lookout as A. R. P. wardens atop the 284-foot tower of the church, spotted the fires at once and extinguished each before any serious damage was done.

A few German planes came over England and dropped bombs during the day Wednesday, but the weather was too poor for night flying. The air ministry announced that the R. A. F. was inactive Tuesday night apparently because of inclement weather.

A thrilling sea battle between a British submarine and a German U-boat, in which the latter's conning tower was hit, also was revealed.

Besides Westminster Cathedral, the temple, ancient English seat of the Knights Templar, and Westminster city hall also were blasted in the latest Nazi raids, it was stated.

Not only the temple—construction of which was started in 1185—but the neighboring Inns of Court, called the inner and middle temples, were damaged by bombers.

Libraries of both the inns were considerably marred, and rendered unusable for the present. Several of the quiet courts in the residential buildings for lawyers were partially wrecked.

The council chamber on the second floor of the Westminster city hall was burned out and its contents fell through to the ground floor. There was a great deal of superficial damage, but old records had been removed previously. There were no casualties in any of the bombings.

The submarine Tuna, the admiralty announced, encountered the U-boat at night, and chased the German submarine for more than an hour while shells were hurled back and forth. After hitting the U-boat's conning tower, the Tuna was forced to dive owing to the appearance of German escort vessels.

Previously, said the admiralty, the Tuna's guns had sunk an enemy armed tug. There were no damage or casualties aboard the Tuna.

An air ministry announcement said:

"There was little enemy air activity Wednesday. A single aircraft bombed a town in East Anglia, where some houses were damaged. The number of casualties was very small.

"Wednesday afternoon bombs were dropped on a Midland town by a single aircraft. There was some damage, but no casualties."

During this respite, the Welsh port of Cardiff held a mass funeral for the victims of last week's blitz attack. Huge crowds turned out as the dead, many of them still unidentified, were buried in a common grave.

Thai Provinces Placed Under Martial Law

By the Associated Press

Bangkok, Jan. 8.—Martial law was proclaimed today in the 24 Thai (Siamese) provinces bordering French Indo-China.

Military officials were appointed for the 46 other provinces so they could start functioning promptly in case martial law should be extended.

The action came as the Thai radio warned the people to "keep away from French quarters," saying, "we must now settle accounts with the French."

It was reported without confirmation that Thai forces had penetrated Indo-China as far as Sisophon, about 20 miles from the border, and that French forces had withdrawn from Thakehek in the North Mekong region.

By International News Service

The Thailand legation last night termed "untrue" a report that the Thai government had formally declared war on Indo-China, but announced martial law had been proclaimed in districts of the country fronting Indo-China.

Laung D. Bhakdi, legation secretary, announced he had just receive dfrom the Bangkok foreign office, the following cabled advice:

"In view of incessant acts of aggression committed by French in Indo-China against Thailand and in order to preserve peace and order within Thailand, police department issued order on January 6 instructing all Frenchmen, with certain exceptions, to deliver up arms and ammunition in their possession, and restricting their residence to Bangkok and Dhonburi only.

"Martial law proclaimed in 24 provinces bordering on Indo-China."

Explaining the "certain exceptions," the secretary said that French priests, consular authorities and sympathizers with the Thailand cause would not be covered in the proclamation.

Baden-Powell to Be Buried Today in His Beloved Africa

Hero of Mafeking, Boy Scouts' Founder, Will Rest in Kenya

By the Associated Press

Nairobi, Kenya Colony, Jan 8.—Lord Baden-Powell—a military genius who devoted much of his life to a peace organization, the Boy Scouts—will be buried tomorrow on a sunny slope of Mount Kenya deep in the Africa he loved.

The man who won British acclaim as the defender of Mafeking in the Boer War died today at his home in Nyeri from a heart ailment. He was 83.

At the outbreak of the Boer War in 1899, Baden-Powell was in command at Mafeking, a sultry little town of corrugated iron buildings in Bechuanaland.

With a force far superior to Baden-Powell's band of irregulars, the Boers attacked Mafeking immediately.

The Boers cut the water supply of the veldt village. Baden-Powell dug wells . . . They brought up heavy guns and poured shells on the defenders. Baden-Powell invented a system of warning when the big shells were on their way . . . Possessing only two seven-pounders, it was useless for the irregulars to fire back. Baden-Powell countered with a series of daring bayonet sorties.

Seige Is Lifted

For seven months this kept up and then help came. The Boers were driven away. The rescuers found Baden-Powell organizing a regular system of recreation in the baked and shelled town.

Baden-Powell became a world hero.

More glamour was attached to his figure when it was disclosed he took his army examination "just for fun," and scored second in a list of 700 applicants.

He remained in Africa, lending his talents for organizing to forming the South African constabulary. Next he was inspector general of cavalry for Great Britain.

Lord Baden-Powell founded the Boy Scouts in 1910, following his retirement from the army, to "promote good citizenship in the rising generation" and to further peace through advancement of international understanding.

Baden-Powell also founded the Girl Scouts, of which his widow is the British head.

From little groups in Britain, the movement spread.

Baden-Powell served as a British intelligence officer in the World War.

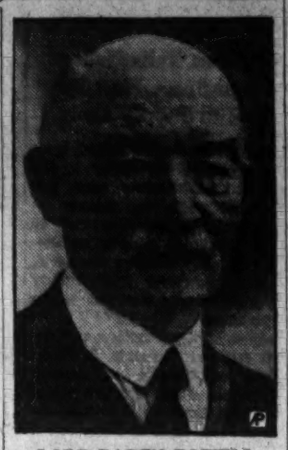

LORD BADEN-POWELL

At the age of 55, he married Olave St. Clair Soames. Oddly, her birthday was the same as his, February 22. He often added that it was first George Washington's.

Ordered to rest in 1937 because of a "tired heart," he left London for Africa saying:

"I have had a long innings. I'd rather die in Africa, where my heart is, than anywhere."

It was agreed that he'd rather lie in death there too.

A lineal descendant of the early American settler, John Smith, Lord Baden-Powell had visited the United States on numerous occasions—the last time in April, 1937, when he delivered a radio address to the Boy Scouts of the world from San Francisco.

He was a guest of President Roosevelt at the White House in July, 1935, while in Washington to inspect the site for the first national jamboree of the Boy Scouts of America.

Successor Considered

London, Jan. 8 (AP).—Lord Somers, 53, deputy chief scout for Great Britain since 1936, was mentioned here today as the most likely successor to Lord Baden-Powell as head of the British Boy Scout movement.

Lord Somers at present is Red Cross commissioner in the middle east.

He was governor of Victoria from 1926 to 1931. During the last part of his governorship, he was governor-general of Australia.

Greeks Launch Big Offensive

GREEK, from Page 1.

Royal Air Force communique, received considerable damage.

High explosive and incendiary bombs were seen to hit several buildings and a number of fires were started. The operations were carried out in snow, sleet and rain. Heavy antiaircraft fire was also encountered, but all planes are said to have returned safely.

Press Undersecretary Nikolouris told foreign correspondents today that the struggle was far from finished, and that it would be long and hard. He said that Greece did not yet know what complications and what forces or tests would have to be faced, but added:

"Greece will have no fear whatever circumstances may arise; she will fight unflinchingly until the end, and she will conquer.

"She will struggle not only for herself but for the most generous ideals, having at her disposition the most formidable weapons, namely, her spirit and her morale, as well as enormous inspiration. May this serve as an example, if the need arises, to all those among the peoples who are capable of discerning between the ideas of freedom and servitude and of imagining the consequences of the latter."

Lieut. Col. Trunk Dies of Heart Attcak on Duty

Lieut. Col. Otto G. Trunk, chief of the Information Section, Office of the Administrator of Export Control, died yesterday of a heart attack while on business at Bolling Field. He was 49.

Born at New Albany, Ind., November 8, 1891, Col. Trunk was educated at the Denver Preparatory School and the University of Denver. He entered an officer's training school at the outset of the World War and was commissioned a second lieutenant in the Field Artillery, becoming an aerial observer and serving overseas with the 101st Aero Squadron.

Upon his return to the United States, he served with various Air Service units, being stationed at Bolling Field from February, 1925, to May, 1927. After two years of foreign service, he was assigned to the Office of the Chief of Air Corps here for six years.

He is survived by his wife, Mrs. Carrie Marshall Trunk, and a daughter, Miss Joan C. Trunk, both of 4536 Twenty-eighth street Northwest.

Moses Seeks Reelection

Chatham, Va., Jan. 8 (AP).—Preston W. Moses, Chatham publisher, has announced his candidacy for reelection to the House of Delegates.

Philoff Reports On Vienna Talks

BALKAN, from Page 1.

centrating in Rumania may enter Bulgaria was generally discounted here. It was said that neither the weather nor Russia seemed favorable.

Philoff's Vienna trip, ostensibly to consult an eminent physician, led diplomatic observers to believe that he actually went there to learn the meaning of great German troop movements as well as what Germany expected of Bulgaria.

Cabinet Shakeup Rumored

Rumors in other capitals of a Bulgarian cabinet change lacked confirmation here. It was believed, however, that a shakeup might follow the February meeting of Parliament, with Philoff possibly using his illness as grounds for retiring.

The present minister of agriculture, Ivan Bagrianoff, who recently visited Rome and Berlin, is mentioned as a likely successor.

Despite the flurry of rumors, Bulgaria was outwardly unworried. As one Bulgarian put it, she counted both on her long friendship with Russia, extensive economic relations with Germany and continuance of the Russian-German nonaggression agreement.

Crowds of civilians of military age on Sofia's streets indicated that the nation had taken no strong emergency defense measures.

Some Sofia observers held that Germany's Balkan troop movements—unconcealed massing of perhaps 600,000 troops in Rumania—might be only a smoke screen to mask preparations for a smash at Britain or Gibraltar.

There has been variety in the speculative versions of Germany's intentions. Some persons have insisted that Soviet Russia is the object or at least the prime consideration in disposition of the great Balkan expeditionary force.

Message, Bardia Held Turning Point

Others have talked of the possibility of a German move through Bulgaria against Turkey or Greece or both. Still other "explanations" have included: Merely general German preparedness in southeastern Europe, clinching of military control in Rumania and then Nazi readiness for a British Balkan offensive.

The Turkish press, which a few days ago originated the last supposition, declared today, before suspending publication for two days because of the Moslem religious holiday, Bayram, that President Roosevelt's recent message to Congress and the British victory at Bardia, marked a turning point of the war.

Turkey is a nonbelligerent ally of the British.

President Ismet Inonu, of Turkey, was reported unofficially today to be on an "incognito" visit to troops in European Turkey, facing Bulgaria and Greece, but Turkish sources insisted such visits were "usual."

Train service and all telephone communication between Turkey and Europe was suspended today, presumably because of floods on the Bulgarian side o. the frontier.

In connection with Nazi troop and war material movements into Rumania, the explosion of a German munitions train was reported today. Moving over one of the three main lines from Hungary to Rumania, it crashed with another train, damaged a large part of the town of Berettyo Ujfalu and so wrecked the tracks that repairs probably will take weeks.

Correspondents Threatened

Hungarian censorship clamped down on details before the number of casualties could be learned.

Drastic reduction in passenger train service in Yugoslavia was announced, effective January 15, "for the duration of the winter."

The railways explained the cancellation of 81 trains on the grounds of a shortage of oil and coal, but observers pointed out that the curtailment would leave big reserves of rolling stock for military use if needed.

The Hungarian government, reflecting concern over Budapest's position hitherto as a relay point for Balkan news, threatened correspondents with prosecution by military tribunals for sending to foreign countries "military news of any kind, either by telegram, telephone, letter or any other means."

This threat was contained in an urgent letter from the Foreign Office Press Bureau to foreign correspondents.

Nazis Claim Sinking of Two Trade Ships

Minesweeper Also 'Probably Destroyed,' Germans Assert

By the Associated Press

Berlin, Jan. 8.—New attacks by sea and air on British vessels were reported today to have resulted in the sinking of two merchant ships totaling 10,500 tons and the probable destruction of a third, a 500-ton unit of a minesweeping flotilla.

The latest success was achieved about 300 miles west of Ireland this morning, informed quarters said, when a single combat plane bombed an 8,000-ton merchantman to pieces. Three dives and three hits were reported.

A high command communique, covering yesterday's actions, told of the other two attacks.

"During a thrust against the English coast, one speedboat attacked an enemy convoy, strongly protected by destroyers, off the Thames mouth, sinking one 2,500-ton merchant ship," the communique announced.

In the middle of the North Sea, the high command said, a combat plane on armed reconnaissance attacked a minesweeper flotilla, "scoring several direct hits on one vessel. The ship was left in a burning, sinking condition."

Despite unfavorable weather, the high command reported, German airmen continued attacks on London yesterday, "small combat units" hitting the British capital with incendiary and explosive bombs. Others were said to have attacked airports, railways and industries in southern and central England.

"In these actions," the communique said, "numerous airplanes parked on several airports were machine-gunned from low altitudes. One chemical factory was badly hit."

Meanwhile a Japanese military mission arrived in Berlin for conferences concerning the cooperation envisaged by the three-power treaty of alliance signed here September 27.

It was stated the commission would hold extended conferences with German military leaders and study matters arising from the treaty, to which Italy is the third party.

Inquest Holds Man In Hit-Run Death

INQUEST, from Page 1.

other driver.

At a second inquest, Raymond M. Young, colored, 23, of 617 Florida Avenue Northwest, was held for the action of the grand jury in connection with the death of Mrs. Olive E Edwards, 41, of 2827 Fifteenth Street Northwest.

Mrs. Edwards died at Walter Reed Hospital December 23, three days after she was struck while standing on a loading platform at Fourteenth and U Streets Northwest.

It was testified that Young suffered an epileptic attack while driving and lost control of his car. Lieut. Liverman told the jury that when Young made application for a driver's license he had sworn that he did not have the affliction.

Truck Crash Injures Six

Six colored men were hurt yesterday when a truck they were riding in collided with a sedan at New York and Fairview Avenues Northeast. All were treated at Providence Hospital.

Henry Pinckney, 34, of 1021 Lincoln Place Southeast, suffered a dislocated shoulder and cuts; John Moody, 24, of 1818 Twelfth Street Northwest, cuts and bruises; Shellie Roche, 34, of 45 Florida Avenue Northwest, sprained neck and cuts; Lee Davis, 52, of 734 Third Street Southwest, fractured collar bone; Silas Adams, 38, of 2322 I Street Northwest, abrasions, and William Watson, 62, of 2432 Virginia Avenue Northwest, sprained right ankle.

James A. Sowers, 38, of Alexandria, Va., was given first aid at Casualty Hospital for cuts and bruises received when the automobile he was riding in collided with another at Fourteenth and F Streets Northeast.

Mrs. Esther Vots, 1629 R Street Southeast, suffered a fractured right ankle when the car she was driving struck another at Sixth and East Capitol Streets. She was treated at Providence Hospital.

Funeral Rites Today For Charles M. Posey

Funeral services for Charles M. Posey, 52, of Cabin John, who died Monday in the Takoma Park Sanitarium, will be held at 11 a. m. today in the Methodist Church at Potomac, Md. The Rev. Elgar C. Soper, pastor of hte church, will conduct the services. Burial will be in the cemetery adjoining the church.

Mr. Posey, who was unmarried, leaves four brothers, John, Artie, Wallace and William A., all of Montgomery County. He was a lifelong resident of Montgomery County.

Queen Helps Poor On 68th Birthday

QUEEN ELENA

of Italy has been dispensing hot food daily since Christmas Eve to several poor neighbors at a soup kitchen in the royal villa in Rome, officials disclosed yesterday on her sixty-eighth birthday. Flags were flown throughout the city and public offices observed a half-holiday in celebration of the anniversary

Red Cross Aid For France, Spain Ready

First Ship to Leave This Month; Rest Is Up To Vichy, Franco

Plans for the early, if limited, relief of the hungry in Spain and unoccupied France were announced yesterday by the American Red Cross after Great Britain agreed to partial relaxation of her blockade.

While only one shipment of supplies has thus far been arranged, officials disclosed that others are contemplated, depending upon how the Red Cross and officials of the countries concerned are able to meet conditions of the agreement with Britain.

Modification of its determination not to permit food or other valuable supplies to enter Nazi-dominated or occupied countries was agreed to by the British at the personal request of President Roosevelt.

May Help British Cause

Diplomatic circles in Washington viewed the change in British policy as a shrewd diplomatic stroke aimed at reassuring France and wooing Spain away from the Axis. In the lengthy negotiations with the British, Administration officials are said to have emphasized these hopes.

As far as Spain is concerned, operation of a relief program on a long-range basis was understood to depend on Franco's continued nonbelligerency. The case for France was said to hinge upon the extent of the Vichy government's future collaboration with Germany.

Norman H. Davis, Red Cross chairman, said a consignment will start across the Atlantic in the "latter part" of January in an American vessel. The shipment for France, he said, will be "exclusively" for children and "will be confined to medical supplies in the strict sense, dried or canned milk, children's clothing and, with certain exceptions, vitamin concentrates."

Actual Famine in Spain

Distribution of supplies, Davis said, will be "effected solely by the American Red Cross, either direct from its own warehouses or under strict supervision to children's hospitals and clinics."

The Spanish consignment will comprise flour and milk, Davis disclosed. Reporting that shortages in Spain of wheat and other cereals presented not only a menace to the health of the entire population, but, in some sections, actual famine, Davis stated that further food supplies for the Spanish were contemplated.

Hoover Tells French Needs

New York, Jan. 8 (AP).—Former President Herbert Hoover said tonight that a cable received today from a representative of his in France declared that "imports of 30,000,000 bushels of bread grain and 160,000,000 pounds of meat and fats and foods for children would be required to sustain the French population with a modicum of health until the coming harvest."

Hoover, head of the Belgium relief commission during the World War, is now serving as honorary chairman of the national committee on food for the five small democracies.

Food for French Captives

New York, Jan. 8 (INS).—One thousand packages of food and clothing destined for French prisoners of war in occupied France and scheduled to pass the blockade with consent of the British authorities were being assembled today in New York.

Each kit contains the following: one sweater, one paid of socks, two tins of corned beef, one large cake of soap, two packs of cigarettes, and one 2½-pound tin of dried milk.

France Denied Haven in U. S. For Refugees

U. S. Replies to Plea By Suggesting Those With Visas Be Freed

Copyright by New York Times

The United States has in effect rejected a French plea to take exceptional measures toward facilitating the migrating of thousands of refugees of many races and nationalities now in France to this hemisphere on the ground that no orderly procedure could be followed, particularly with governments under German domination.

The appeal was made in a note transmitted by Gaston Henry-Haye, the French ambassador, on November 25. A reply was made 10 days ago.

In its plea the Vichy government recalled the humanitarian principles of the United States and suggested that this country and others of the Western Hemisphere provide a refuge for many of the hundreds of thousands of persons of many origins in France, particularly Jews forced out of Luxembourg and Germany.

The State Department, replying, said that the French government, if it wished to get rid of people whom it has to feed and care for, might begin by giving exit permits to persons in unoccupied France holding American visas. While the number of such persons was not stated, it was understood to be 3,500.

The reasons for the refusal to grant these permits appear to rest with Germany, rather than with the Vichy government. It is believed that Germany does not want the persons concerned to leave France.

France also urged the United States to exert pressure on the other American countries so that they might open their doors wider to refugees. This was refused.

Paris Gets Food, Fuel

Copyright by New York Times

Vichy, Jan. 8.—Conditions in Paris continue to cause concern to the government here.

To alleviate the rigors of the season there, particularly as regards to food and fuel, the government economic committee decided today to increase rations, to speed the shipment of foodstuffs to the capital and to give larger unemployment doles in the Paris district. In fact, all the six paragraphs of the official communique related to Paris

That the problem is acute is evident from Paris newspapers. Even such a traditionally nonpartisan organ as the Petit Parisien speaks of the minister of supply in Vichy as "the man who has failed to accomplish the mission entrusted him by Marshal Henri Philippe Petain," the chief of state.

Alien Agents Held Damaging U. S. Trade

Charges that "anti-American" agents have filtered into positions of responsibility with United States business firms and have committed acts damaging to this country's trade with Latin America were made yesterday by Nelson A. Rockefeller, coordinator of commercial and cultural relations between the American republics.

While Rockefeller declined to identify the agents as representatives of any particular nation, officials left no doubt that Germany, and, to a lesser extent, Italy and Japan are involved. In a prepared statement, Rockefeller described the disclosure as "a serious concern from a defense point of view."

The statement made public these findings of a special investigative mission sent by Rockefeller's office into 18 of the 20 Latin American countries:

"That United States business is frequently represented in Central and South America by firms and individuals now known to support objectives contrary to the best interests of the American republics.

"That these representatives often use advertising appropriations of United States business firms to force newspapers and, in some instances, radio stations to adopt anti-American editorial policies.

Belong to Anti-American Societies

"That many employes of United States companies or their affiliates in Central and South America are known members of local anti-American organizations.

"That many anti-American firms, which formerly sold only European products, have now suceeded in obtaining agencies for United States business. . . .

"That many of these agents who now represent United States firms are obtaining through this medium confidential trade information. . . .

"That profits thus derived from representation of United States firms are being used to finance operations of propaganda agencies. . . .

"That many of the firms representing United States companies also serve as centers for distribution of anti-American literature and propaganda. . . .

"Officers and employes of a number of firms, representing United States businessmen, are officials of anti-American powers."

The report of the mission has been made available to the Justice Department and other departments, it was learned.

No Action Taken Yet

Rockefeller said a course of action to eliminate the Axis agents was being considered, but that none has yet been taken.

"Many United States companies," he declared, "have already taken steps to remedy the situation.

"It should be emphasized also that in many cases the firms involved have had no knowledge of the anti-American activities of their agents.

Navy Revamped On 3-Fleet Basis

NAVY, from Page 1.

war-strength crews for ships now under construction.

The reorganization will give the Navy three fleets—Atlantic, Pacific and Asiatic—each operating independently, except that the commander in chief of the United States fleet will prescribe training standards. Admiral Kimmel will also serve as commander in chief of the Pacific fleet, and when two or more of the fleets are concentrated, take supreme command.

Rear Admiral Ernest J. King, who recently became commander of the patrol force of the fleet, which embraces all Atlantic naval units, will become commander in chief of the new Atlantic fleet, while Admiral Thomas C. Hart will continue as commander in chief of the Asiatic fleet.

125 Ships For Atlantic

Secretary Knox, who announced the reorganization, tersely termed it a "rearrangement to fit the facts." This was taken to refer to the sizable increase in the strength of the Atlantic naval forces in the last year. The new Atlantic Fleet will total 125 vessels including three older battleships, and will be reinforced as new ships are completed.

It was made plain, however, that there will be no change in the makeup of the naval units in the Atlantic, Pacific and Far Eastern waters under the reorganization. The new setup and transfers of command will become effective February 1, it was said.

Admiral Kimmel, tall blond Kentuckian, who has spent 40 of his 58 years in the Navy, is well known here. One-time aide to Assistant Secretary of the Navy Franklin D. Roosevelt, he makes his home when ashore at 2826 Twenty-seventh Street. Brother officers describe him as aggressive, alert and a constant student of naval tactics.

The increase in man-power will enable new ships joining the fleet to have full-strength crews, Knox said. Ships now in service recently have been raised from 85 to 100 per cent complements, but a proposal to keep them 15 per cent above war-strength as a means of training crews for ships acquired after war starts has been rejected, he said.

Yesterday's reshuffling of the high command sends Rear Admiral Wilson Brown, now superintendent of the Naval Academy, to become commander of the scouting force, Pacific Fleet. Vice Admiral Adolphus Andrews, who now commands those units, will come ashore to be commandant of the New York Navy Yard and the Third Naval District.

Rear Admiral Walter S. Anderson, director of naval intelligence, will relieve Vice Admiral William S. Pye, as commander, battleships, battle force and Battleship Division 4. Pye comes here for duty with the Navy General Board.

Rear Admiral Herbert F. Leary, director of fleet training in the office of naval operations here, will take Admiral Kimmel's post in command of battle force cruisers. Rear Admiral John H. Newton, commanding cruiser division 5, relieves Rear Admiral Gilbert J. Rowcliff as commander of scouting force cruisers. Rowcliff will come to the general board for duty.

Other changes put Rear Admiral Isaac C. Kidd, now chief of staff to Admiral Pye, in command of battleship division 1, and Rear Admiral David Bagley, commandant of the Mare Island Navy Yard, in command of battleship division 2.

Willson to Academy

Rear Admiral Willson, whom Admiral Kidd will relieve, will become superintendent of the Naval Academy. Rear Admiral Walter N. Vernou, now in command of battleship division 2, will become president of the Pacific Coast board of inspection and survey, relieving Rear Admiral Sinclair Gannon. Gannon due for retirement April 1.

Rear Admiral Sherwoode A. Taffinder, chief of staff to Admiral Richardson, will take the post vacated by Admiral Newton in command of cruiser division 5, while Rear Admiral Clark Woodward, present commander of the New York Navy Yard, will retire April 1.

In a change effective January 18, Capt. Thomas Withers, recently selected for advancement to rear admiral, will be relieved from his post at the naval torpedo station, Newport, R. I., and become commander of submarines, scouting force. Rear Admiral Wilhelm L. Friedell, now holding that post, will become commandant of the Mare Island navy yard.

Home Loan Board Officials Accused

AUDIT, from Page 1.

ties are charged by the General Accounting Office, which is responsible to Congress and not to the President, those involved are required to reimburse the Government for any losses.

No Names Mentioned

No names were mentioned in the report's section on Federal Home Loan Bank Board irregularities, but it was stated "a board member was reimbursed for expenses incurred in reporting for duty at the time of appointment involving travel from Seattle, Wash., to Washington, D. C."

Members of the board are Chairman John H. Fahey, of Massachusetts; Vice Chairman T. D. Webb, Tennessee; Franklin W. Hancock, jr., North Carolina; Fred W. Catlett, Washington State, and W. H. Husband, Ohio.

The report, for the year ended June 30, 1940, also included a recommendation for legislation to fix the responsibility for erroneous or illegal payments of Government funds upon the official who certifies vouchers and pay rolls.

The recommendation resulted from what the Comptroller General said was confusion as to whether the disbursing officer or the certifying officer should be held responsible. Bonding of certifying officers was suggested.

Through the years, this superb tasting mineral water never changes.

Mountain Valley . . .
- stimulates kidney action
- soothes bladder irritation
- combats hyper-acidity
- aids in rheumatic distress

PHONE—NA. 8045
WRITE—804 12th St. N.W.
Ask for free booklet

Mountain Valley Water HOT SPRINGS, ARKANSAS

Lemon Juice Recipe Checks Rheumatic Pains Quickly

If you suffer from rheumatic, arthritis or neuritis pain, try this simple inexpensive home recipe that thousands are using. Get a package of Ru-Ex Compound, a two-week supply, today. Mix it with a quart of water, add the juice of 4 lemons. It's easy. No trouble at all and pleasant. You need only 2 tablespoonful two times a day. Often within 48 hours—sometimes overnight—splendid results are obtained. If the pains do not quickly leave and if you do not feel better, return the empty package and Ru-Ex will cost you nothing to try as it is sold by your druggist under an absolute money-back guarantee. Ru-Ex Compound is for sale and recommended by Peoples, Liggett and drug stores everywhere.

LOANS ON DIAMONDS, WATCHES, JEWELRY AND OTHER VALUABLE ARTICLES

$10.00, Pay Only 30c a Month
$20.00, Pay Only 60c a Month
$40.00, Pay Only $1.20 a Month
$100.00, Pay Only $3.00 a Month

LARGER LOANS AT LOWER RATES

LOUIS ABRAHAMS
Established 1898
3223 Rhode Island Avenue N. E.
The Only Pawnbroker On a Washington Thoroughfare

For the Comfort of Washington families

How comforting, when the funeral services for a departed loved one must be arranged, to have the memory that everything was handled in a manner truly reflective of your feelings and pride.

You can call the Gawlers with confidence that genuine personal interest will be taken by a member of the Gawler family to help you to arrange a service that leaves an ineffaceably sweet memory picture to treasure all your life.

Discover for yourself that Gawler service costs no more and, when need arises, secure the advantages this outstanding service offers.

Large Choice of Funeral Prices

For guidance consult this list of 1,000 consecutive adult services, as selected by past patrons.

149	Services Under	$200
319	" $200 to	$400
193	" $400 to	$500
126	" $500 to	$600
64	" $600 to	$700
85	" $700 to	$900
54	" Above	$900

No extra charge for services in nearby Maryland and Virginia.

Parking Facilities for Patrons

JOSEPH GAWLER'S SONS, INC.
1750-58 Penn. Ave. N.W.
NAtional 5512

Men praise Teacher's smoothness. "Scotch without a burr-r," they say. But, chiefly it appeals to their taste.

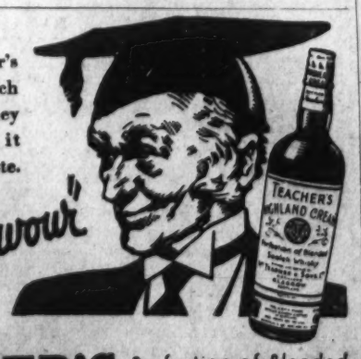

It's the flavour

86 PROOF

TEACHER'S Perfection of Blended SCOTCH WHISKY

SOLE U. S. AGENTS: Schieffelin & Co., NEW YORK CITY · IMPORTERS SINCE 1794

STUBBORN RHEUMATIC PAIN

Money Back If Allenru Fails to Relieve

Thousands take ALLENRU for the pains of rheumatism, neuritis, lumbago or rheumatic backache when irritated by excess uric acid or other circulating poisons. Such acid and poisons should soon start to leave your body and the terrible agony is often relieved—no opiates.

Ask any live druggist in America for an 8 ounce bottle of ALLENRU—a liquid—costs but 85 cents—must help you or money back—save this notice.

DR. F. M. EDWARDS' DISCOVERY FOR CONSTIPATION

Benefits Nation of Sufferers!

COLUMBUS, OHIO: For over 20 years Dr. F. M. Edwards (widely known physician) successfully treated scores of patients for constipation and the headaches, lack of energy and mental dullness which often result.

This wise Doctor knew liver bile must flow freely *every day* into your intestines or fatty foods can't be properly digested and you may become constipated. So he kept this in mind when he perfected his famous Dr. Edwards' Olive Tablets.

Olive Tablets, being *purely vegetable*, are wonderful, yet they assure gentle, thorough bowel movements and ALSO help stimulate bile flow. Test their goodness TONIGHT! 15¢, 30¢, 60¢.

Complete Text of President's Budget Message Asking for $17,500,000,000

$10,811,000,000 Represents Initial Defense Estimate

Billions More Will Be Needed to Finance Rearming, Aid to Democracies; New Taxes Proposed to Cut $9,200,000,000 Deficit.

The text of the President's message on the budget follows:

TO THE CONGRESS OF THE UNITED STATES:

The Budget of the United States Government for the fiscal year ending June 30, 1942, which I transmit herewith, is a reflection of a world at war. Carrying out the mandate of the people, the Government has embarked on a program for the total defense of our democracy. This means warships, freighters, tanks, planes, and guns to protect us against aggression; and jobs, health, and security to strengthen the bulwarks of democracy. Our promblem in the coming year is to combine these two objectives so as to protect our democracy against external pressure and internal slackness

The threatening world situation forces us to build up land, sea, and air forces able to meet and master any contingency. It is dangerous to prepare for a little defense. It is safe only to prepare for total defense.

Total defense means more than weapons. It means an industrial capacity stepped up to produce all the materiel for defense with the greatest possible speed. It means people of health and stamina, conscious of their democratic rights and responsibilities. It means an economic and social system functioning smoothly and geared to high-speed performance. The defense budget, therefore, must go beyond the needs of the Army and Navy.

It is not enough to defend our national existence. Democracy as a way of life is equally at stake. The ability of the democracies to employ their full resources of man power and skill and plant has been challenged. We meet this challenge by maximum utilization of plant and man power and by maintaining governmental services, social security, and aid to those suffering through no fault of their own. Only by maintaining all of these activities can we claim the effective use of resources which our democratic system is expected to yield, and thus justify the expenditures required for its defense.

The National Program

In this Budget I am presenting a program for 1942, carefully worked out to combine these objectives. This program, including defense and nondefense activities, will cost about 17.5 billions of dollars. For the same period, we expect the largest national income for the Nation as a whole and also the largest tax receipts.

In addition to, but essentially and rightly as a complement to this program, the time has come for immediate consideration of assuring the continuation of the flow of vitally necessary munitions to those nations which are defending themselves against attack and against the imposition of new forms of government upon them.

Such a complementary program would call for appropriations and contract authorizations over and above this Budget. The sum of all these defense efforts should be geared to the productive capacity of this Nation expanded to literally its utmost efforts.

Defense Program and Defense Expenditures

Sixty-two per cent of the expenditures proposed in this Budget are for national defense. No one can predict the ultimate cost of a program that is still in development, for no one can define the future. When we recall the staggering changes in the world situation in the last six months, we realize how tentative all present estimates must be.

These expenditures must be seen as a part of a defense program stretching over several years. On the basis of the appropriations and authorizations enacted for national defense from June, 1940, up to the present time, plus the recommendations for supplementary appropriations and authorizations for 1941 and the recommendations contained in this Budget for 1942, we have a program of 28 billion dollars.

This is a vast sum, difficult to visualize in terms of work actually to be done. If we can prove that we are able to organize and execute such a gigantic program in a democratic way, we shall have made a positive contribution in a world in which the workability of democracy is challenged.

This defense program is summarized below:

	Appropriations, authorizations and recommendations (June, 1940, 1941, 1942) (In millions of dollars)
Army	$13,704
Navy	11,587
Expansion of industrial plant	1,902
Other defense activities	1,287
Total	$28,480

The Army funds provide for the training and maintenance of a force of men increasing from 250,000 in June, 1940, to 1,400,000 in 1942, equipped with the most modern devices of motorized and mechanical warfare. The Navy estimates continue the construction of our over-all Navy and contemplate the doubling of naval personnel. There is provision for a great increase in the number of Army and Navy planes and for training pilots, technicians, and ground crews.

Behind the lines a whole new defense industry is being built with the financial support of the Federal Government. One hundred and twenty-five new plants are under contract; more are planned.

In submitting these recommendations, I have not covered the full requirements of the civilian training program. At present, surveys are under way which will provide a basis for transmitting an estimate of funds needed for the extension of this essential defense activity. In the current fiscal year, over a million men and women are included in the various programs of apprentice training, vocational training in trade schools and engineering colleges, work-experience shops, and pilot training.

Expenditures under the defense program during the last six months amount to 1,750 million dollars. This is two and one-half times the amount spent for national defense in the same period of the fiscal year 1940. However, these expenditures understate the progress already made. In six months, contracts and orders for 10 billion dollars have been placed. This means that in addition to present defense production, all over the country more factories, large and small, are getting ready rapidly to increase production. Once these preparations have been completed actual deliveries and expenditures will be greatly accelerated.

I expect actual expenditures to be stepped up to four and three-quarter billion dollars in the six months ending June, 1941, and to almost 11 billion in the fiscal year 1942. We shall actually expend more than 25 billion dollars for defense within a 3-year period. This can be accomplished, but only if management, labor, and consumers cooperate to the utmost.

Nondefense Expenditures

The increased military expenditures permit a substantial reduction in nondefense expenditures, particularly for those activities which are made less necessary by improved economic conditions. Obligations such as interest, pensions, and insurance benefits are fixed. Almost as fixed are the appropriations for which the Congress has already made legislative commitments—security grants to the States, Federal aid for highways, the 30 per cent of tariff revenue set aside for reducing agricultural surpluses, and similar items. Together, these fixed items make up nearly half of the nondefense expenditures I am proposing for the fiscal year 1942. For the items subject to administrative rather than legislative action, I have been able to reduce expenditures by 600 million dollars or 15 per cent. This reduction and its relation to total expenditures are shown below:

	Estimated in millions of dollars 1942	1941	% change
Defense program	$10,811	$6,464	+67
Fixed commitments	3,196	2,984	+ 7
Other activities	3,478	4,094	—15
Total (excluding returns from Government corporations)	$17,485	$13,542	+29

Certain reductions are possible in carrying out the established policies relating to public works and relief, but little change can be made in the regular operating costs of government. As I indicated in my Budget Message last year, the operating costs of the regular departments are already down to the bedrock of the activities and functions ordered by the Congress. In spite of the defense pressure on many of these regular programs, expenditures will be kept below the level of the current year.

Social and Economic Programs

It is our policy to retain the ideals and objectives of our social and economic programs in the face of war changes. The costs of those programs affected by economic activity are flexible. Because of the defense effort some of these programs can be carried on at a lower cost. In other cases, no curtailment is possible without sacrificing our objectives

We should realize, however, that even with a fully functioning defense effort there will remain special areas of need and that social security, agricultural benefits, and work relief contribute to total defense in terms of the health and morale of our people.

SOCIAL-SECURITY PROGRAMS—I recommend the continuance in full measure of the social-security programs. This includes not only the payment of old-age benefits as required by law but also aid to youth and continued payments toward the State aid of old persons not covered by the insurance benefits; aids to children and to the physically handicapped. In total, these services will require approximately the same expenditure as in the current fiscal year, except for some increase in grants to the States as required by law.

Furthermore, I deem it vital that the Congress give consideration to the inclusion in the old-age and survivors insurance system and the unemployment compensation system of workers not now covered.

AGRICULTURAL PROGRAMS—The increased domestic market for farm products, resulting from defense expenditure, will improve the income position of many farmers. At the same time the curtailment of foreign markets, particularly in cotton, wheat, and tobacco, would leave large numbers of these farmers in a serious plight without the continuance of the farm programs. After weighing both of these factors, I estimate a reduction of 45 million dollars in the agricultural programs. We are definitely maintaining the principles of parity and soil conservation.

PUBLIC WORKS—During this period of national emergency it seems appropriate to defer construction projects that interfere with the defense program by diverting man power and materials. Further, it is very wise for us to establish a reservoir of post-defense projects to help absorb labor that later will be released by defense industry.

With this in mind, I am recommending reductions for rivers and harbors and flood-control work. Where possible, without placing the projects or the water users thereof in jeopardy, reductions are proposed in the expenditures for reclamation projects. I have requested that further contracts for the construction of public buildings outside the District of Columbia be held in abeyance for the present. On the other hand, I have recommended funds for power and other projects considered essential to national defense.

Projects under construction, or on which bids have been solicited, will go forward to completion. Throughout the Federal service other projects are being deferred until a more appropriate time. However, surveys and the planning of new projects will go forward so that construction can be resumed without delay. This will produce a long list of public work projects, apart from defense construction, arranged according to priorities. Such a list could be submitted to a future Congress for the appropriation of funds to put it into operation.

WORK PROJECTS ADMINISTRATION—The defense program has already resulted in a substantial increase in production, employment, and national income. Although industrial production is now running 20 per cent above the average level of 1929, there are still many persons either unemployed, or employed as emergency workers, or incapable of steady employment.

The defense program will lead to further reemployment, and also to a further increase in the labor force and to a shift from part-time to full-time or over-time employment. But even under the full defense program we cannot expect full absorption of the labor force because some people just cannot be fitted into the picture. There will be some localities with a labor shortage at the same time that others have a labor surplus. There will be shortages of particular skills and aptitudes, at the same time that others are in surplus.

I recommend an appropriation of 995 million dollars for work relief for the full fiscal year. This is 400 million dollars less than the amount required for the present fiscal year. It will not be necessary to use this full amount if the defense program should result in a more general reemployment than is presently indicated. The expenditure can also be reduced if employers will contribute by hiring unskilled or semi-skilled or older workers for those jobs where special skills are not required.

We must face the fact that even with what we call "full employment" there will remain a large number of persons who cannot be adjusted to our industrial life. For this group, the Government must provide work opportunities.

Financing the National Program

ESTIMATES OF EXPENDITURES AND REVENUE COMPARED—The defense program dominates not only the expenditure side of the Budget, but influences also the expected revenue. Economic activities and national income are rising to record heights. From a higher national income a greater revenue will flow, although in the case of most taxes there is, of course, a time lag. The revenue for the fiscal year 1941 will reflect some of the increase in defense activities; the revenue for the fiscal year 1942 will be affected to a larger extent; but the full impact will not be felt before the fiscal year 1943.

The revenue for the fiscal year 1942 is expected to be 9 billion dollars. It will exceed the revenue collected in the fiscal year 1940—the last year before the start of the present defense program—by 3 billion dollars. One-half of this increase will come from the defense taxes already enacted by the Congress, the other half from the increase in national income.

The revenue expected for 1942 will be 1.6 billions larger than the total of all nondefense expenditures. This 1.6 billions is greater than the annual expenditure on defense before the present program started, but less than will be necessary for maintaining the Army and Navy at the new level.

Estimates of receipts for 1942 and 1941 are set forth below:

Receipts	Estimated in millions of dollars 1942	1941	% change
Progressive taxes on individuals and estates	$1,979	$1,571	+26
Profit and capital taxes on corporations	2,839	1,745	+63
Customs, excise, stamp and miscellaneous taxes	2,756	2,657	+ 4
Employment taxes for Federal old-age & survivors insurance	725	668	+ 9
Other employment taxes	243	230	+ 6
Miscellaneous receipts (including back income taxes)	439	422	+ 2
Total receipts (excluding returns from Government corporations)	$8,971	$7,293	+23
Deduct net appropriation for Federal old-age and survivors insurance trust fund	696	640	+ 9
Net receipts (excluding returns from Government corporations)	$8,275	$6,653	+24

Under present tax laws, deficits of 6.2 billion dollars in 1941 and 9.2 billion dollars in 1942 may be expected. The calculations follow:

Summary	Estimated in millions of dollars 1942	1941
Expenditures	$17,485	$13,542
Receipts	8,275	6,653
Excess of expenditures over receipts	$9,210	$6,889
Less return of surplus funds from Government corporations	.....	700
Deficit	$9,210	$6,189

In presenting the above calculations, I am assuming that the Congress will accept the recommendation of the Secretary of the Treasury that the earmarking of taxes for retirement of defense obligations be repealed; and the proposal of the Postmaster General that the 3-cent rate on first-class postage be continued.

TAX POLICY—There is no agreement on how much of such an extraordinary defense program should be financed on a pay-as-you-go basis and how much by borrowing. Only very drastic and restrictive taxation which curtails consumption would finance defense wholly on a pay-as-you-go basis. I fear that such taxation would interfere with the full use of our productive capacities. We have a choice between restrictive tax measures applied to the present national income and a higher tax yield from increased national income under less restrictive tax measures. I suggest, therefore, a financial policy aimed at collecting progressive taxes out of a higher level of national income. I am opposed to a tax policy which restricts general consumption as long as unused capacity is available and as long as idle labor can be employed.

We cannot yet conceive the complete measure of extraordinary taxes which are necessary to pay off the cost of emergency defense and to aid in avoiding inflationary price rises which may occur when full capacity is approached.

However, a start should be made this year to meet a larger percentage of defense payments from current tax receipts. The additional tax measures should be based on the principle of ability to pay. Because it is the fixed policy of the Government that no citizen should make any abnormal net profit out of national defense, I am not satisfied that existing laws are in this respect adequate.

I hope that action toward these ends will be taken at this session of the Congress.

I see many ways in which our tax system can be improved without resort to restrictive tax levies. By adjustments in the existing tax laws the present rates of progressive taxation could be made fully effective, as I believe the Congress intended.

We must face the fact that the continued maintenance of an expanded Army and Navy and the interest on our defense debt will call for large Federal expenditures in the years ahead. Our tax system must be made ready to meet these requirements.

I am as much concerned about our long-run need for an improved tax system as I am about the immediate necessity of financing the defense program.

I have often expressed my belief that no really satisfactory tax reform can be achieved without readjusting the Federal-State-local fiscal relationship. I urge a thorough investigation of the possibilities of a comprehensive tax reform; I propose that meanwhile we make all possible progress in improving the Federal tax system.

BORROWING—A substantial part of the defense program must, of course, be financed through borrowing. Individual investors will be given increased opportunities to contribute their share toward defense through the purchase of Government securities. Such borrowing is not hazardous as long as it is accompanied by tax measures which assure a sufficient tax yield in the future. This raises the question of the debt limit. The Congress, by making appropriations and levying taxes, in fact, controls the size of the debt regardless of the existence of a statutory debt limit. If the Congress, subsequent to the establishment of a statutory debt limit, makes appropriations and authorizations which require borrowing in excess of that limit, it has, in effect, rendered that prior limit null and void. In the first 130 years of our national life, the Congress controlled the debt successfully without requiring such a limit. In view of these facts, I question the significance of a statutory debt limit, except as it serves as a fiscal monitor.

The fiscal policy outlined here would be in accord with our objective of financing the defense program in an equitable manner, facilitating full use of our national resources, and avoiding inflationary policies which would aggravate the problems of post-defense adjustment.

THE DEBT PROBLEM—For more than 25 years the world has been in a state of political turmoil and its economies have been out of balance. This world condition is reflected in unbalanced budgets in all countries. Here, the first World War, the war against the depression, the present defense program, all resulted in large additions to the Federal debt.

I understand the concern of those who are disturbed by the growth of the Federal debt. Yet the main fiscal problem is not the rise of the debt, but the rise of debt charges in relation to the development of our resources.

The fight for recovery raised national income by more than 30 billion dollars above the depression depth. In the same period the total annual Federal interest charges increased by 400 million dollars. Even if these interest charges increase, they can scarcely present a serious fiscal problem so long as a high level of national income can be maintained.

Investors are fully aware of this fact. The bonds of the United States Government are the safest securities in the world because they are backed by the best asset in the world—the productive capacity of the American people. Our tax burden is still moderate compared to that of most other countries.

It should be borne in mind that our national debt results from wars and the economic upheavals following war. These conditions are not of our own making. They have been forced upon us. The national debt of almost all nations would be far lower today if competitive armaments had not existed during the past quarter of a century. If this war should be followed, as I hope it will, by peace in a world of good neighbors, then the complete elimination of competitive armaments will become possible. Only in such a world can economic stability be restored.

If a high level of economic activity can be maintained during the defense period and—what will be a more difficult task—maintained in the post-defense period, then the fiscal needs can be readily met.

The Budget of the United States presents our national program. It is a preview of our work plan, a forecast of things to come. It charts the course of the Nation.

The necessity for loading the present Budget with armament expenditures is regretted by every American. A wry turn of fate places this burden of defense on the backs of a peace-loving people.

We can meet the demands of armament because we are a people with the will to defend and the means to defend. The boundaries of our productive capacity have never been set.

The whole program set forth in this Budget has been prepared at a time when no man could see all the signposts ahead. One marker alone stands out all down the road. That marker carries not so much an admonition as a command to defend our democratic way of life.

FRANKLIN D. ROOSEVELT.

January 3, 1941.

General Budget Summary for Fiscal Year Ending June, '42

GENERAL AND SPECIAL ACCOUNTS	Estimated, fiscal year 1942	Estimated, fiscal year 1941
I. Receipts:		
1. Revenues		
Internal revenue	$8,500,135,000	$6,817,210,000
ance Act	7,200,000	6,800,000
Railroad Unemployment Insurai		
Customs	295,000,000	302,000,000
Miscellaneous revenues	161,438,830	158,030,305
Total revenues	$8,963,773,830	$7,284,040,305
2. Realization upon assets:		
Return of surplus funds from Government corporations	.....	360,500,000
Other	7,961,170	8,669,695
Total receipts	$8,971,735,000	$7,653,210,000
Deduct net appropriation for Federal old-age and survivors insurance trust fund	696,300,000	640,280,000
Net receipts	$8,275,435,000	$7,012,930,000
II. Expenditures:		
1. Legislative, judicial and executive	41,328,200	38,546,168
2. Civil departments and agencies	956,028,287	985,154,202
3. General Public Works Program	502,884,000	570,002,000
4. National defense	10,811,314,600	6,463,923,900
5. Veterans' pensions and benefits	564,570,000	560,110,000
6. Aids to agriculture:		
Gross expenditures	1,061,561,700	1,106,391,800
Return of surplus funds from Government corporations	.....	315,000,000
7. Aids to youth	362,590,000	369,325,000
8. Social security	462,520,000	430,279,900
9. Work relief:		
Gross expenditures	1,034,139,700	1,501,915,000
Return of surplus funds from Government corporations	.....	24,500,000
10. Refunds	89,006,300	70,008,000
11. Interest on the public debt	1,225,000,000	1,100,000,000
12. Transfers to trust accounts	274,585,262	216,215,000
13. Supplemental items—regular	100,000,000	150,000,000
Total expenditures, excluding debt retirement	$17,485,528,049	$13,202,370,970
III. Net deficit	9,210,093,049	6,189,440,970
IV. Debt retirement	100,000,000	100,000,000
V. Gross deficit	9,310,093,049	6,289,440,970
VI. Means of financing deficit:		
1. Net decrease in working balance on general and special account (Supporting Schedule No. 3)	.....	.....
2. Borrowings:		
Replacing debt retirement	100,000,000	100,000,000
Increasing the public debt	9,210,093,049	6,189,440,970
Total, means of financing	$9,310,093,049	$6,289,440,970

War Department

Bureau or Subdivision. GENERAL AND SPECIAL ACCOUNTS. Military Establishment. Military Activities.	Appropriations, 1941	Budget estimates, 1942
Annual appropriations:		
Office of Secretary of War (expediting production)	$416,810,000	$498,427,500
General Staff Corps	36,605,215	28,962,000
Army War College	80,664	81,400
Adjutant General's Department	2,879,674	2,222,000
Finance Department	622,331,147	1,191,520,157
Quartermaster Corps	1,781,903,447	1,011,344,115
Signal Corps	142,327,432	103,577,000
Air Corps	1,190,854,961	1,641,041,000
Medical Department	73,022,914	58,235,000
Corps of Engineers	47,331,955	40,902,000
Ordnance Department	988,665,324	1,212,935,500
Chemical Warfare Service	39,569,532	50,736,000
Chiefs of Infantry, Cavalry, Armored Force, Field Artillery, and Coast Artillery (service schools)	550,289	561,000
Seacoast defenses	49,385,014	90,711,000
United States Military Academy	3,334,190	3,589,420
National Guard	70,676,675	23,893,180
Organized Reserves	129,332,689	1,767,000
Reserve Officers' Training Corps	4,940,317	5,808,900
Citizens' military training camps	2,275,000	.....
National Board for the Promotion of Rifle Practice	732,710	230,500
National defense activities, War Department	.....	750,000
Total annual appropriations, military activities	$5,603,609,149	$5,967,294,672
Department Activities.		
Annual appropriations:		
Salaries and expenses	$9,056,021	$9,181,137
Total annual appropriations, Military Establishment	$5,612,665,170	$5,976,475,809
Civil Functions Administered by the War Department.		
Annual appropriations:		
Quartermaster Corps	$2,308,925	$2,765,626
Signal Corps	197,992	222,744
Corps of Engineers	49,556,808	43,100,140
Total annual appropriations, civil functions	$52,063,725	$46,088,510
Permanent appropriation:		
Maintenance and operation of dams and other improvements of navigable waters	135,000	135,000
Total, annual and permanent appropriations, civil functions	$52,198,725	$46,223,510
Total, general and special accounts, War Department, exclusive of Panama Canal	$5,664,863,895	$6,022,699,319
Panama Canal.		
Annual appropriations:		
Maintenance and operation	$27,011,367	$14,884,088
Sanitation	1,045,393	1,024,223
Civil government	1,192,011	1,298,017
Construction of additional facilities, Panama Canal	15,000,000	34,932,000
Total annual appropriations, Panama Canal	$44,248,771	$52,135,326
Total, general and special accounts, War Department, including Panama Canal	$5,709,112,666	$6,074,834,645
TRUST ACCOUNTS.		
Annual appropriations:		
United States Soldiers' Home	$796,013	$806,067
Permanent appropriations:		
Finance Department	2,052,645	2,087,645
Quartermaster Corps	18,221	18,500
Medical Department	279	279
Corps of Engineers	3,693,802	74,700
Total, trust accounts, permanent appropriations	$5,764,947	$2,181,124
Total, trust accounts, War Department	$6,560,960	$2,987,191
CONTRACT AUTHORIZATIONS.		
Expediting production of equipment and supplies for national defense	$302,500,000	$195,867,500
Regular supplies of the Army	3,280,000	.....
Clothing and equipage	50,700,000	.....
Army transportation	7,150,000	4,000,000
Construction of buildings, utilities, and appurtenances at military posts	20,000,000	56,000,000
Signal service of the Army	49,131,644	.....
Air Corps, Army	1,275,159,597	328,283,995
Medical and Hospital Department, Army	3,900,000	.....
Engineer service, Army	27,500,000	.....
Ordnance service and supplies, Army	1,125,860,199	385,000,000
Chemical Warfare Service, Army	17,436,910	.....
Seacoast defenses	30,518,047	27,106,700
Maintenance and operation, Panama Canal	4,500,000	.....
Construction of additional facilities, Panama Canal	99,000,000	79,000,000
Total, contract authorizations	$3,016,636,397	$1,075,258,195

Note—Appropriations for 1941 and estimates for 1942 are exclusive of $139,744,000 and $121,113,325, respectively, carried under General Public Works Program.

Military activities—For liquidation of obligations accruing under prior contract authorizations, for all operating expenses of the Military Establishment, and for the augmentation of supplies, equipment and facilities for carrying forward that part of the national defense program pertaining to the War Department, the Budget for the fiscal year 1942 provides for appropriations totaling $5,967,294,672, exclusive of trust funds. In addition, the estimates propose the granting of contractual authority to the Secretary of War to incur obligations to the extent of $996,258,195 for additional supplies, equipment and facilities for the liquidation of which obligations estimates of appropriations will be submitted to Congress in the Budget for the fiscal year 1943.

Department activities—For departmental salaries, contingent expenses and printing and binding there are provided in the Budget for the fiscal year 1942 estimates for direct appropriations totaling $9,181,137. It is estimated that under special legislative authority, granted because of the existing emergency in national defense, the estimates for direct appropriation will be supplemented during the fiscal year 1942 by the allotment of a total of $19,624,741 from field appropriations for military activities.

Civil activities—The net decrease of $5,975,215 for the civil activities of the War Department (exclusive of the Panama Canal, items under the General Public Works Program, and trust accounts) consists mainly of increases of $456,701 for cemeterial expenses arising from the expansion of the Army and of $24,752 for Alaska Communications System resulting largely from protective measures for the system and needs to handle increased traffic, and decreases, due to reduced requirements, of $3,345,270 for maintenance of river and harbor improvements, $799,900 for emergency flood control on tributaries of the Mississippi River, $1,100,000 for alteration of bridges over navigable waters, and of $1,210,350 for surveys and mapping of strategic areas due to a transfer of this item to the Department of the Interior program.

For the Panama Canal the 1942 estimates show an increase of $7,886,555. This deviation consists of increases of $19,932,000 for the construction of additional facilities, $103,006 for the civil government, and decreases of $21,170 for sanitation and $12,127,281 in the requirements for maintenance and operation due largely to a current decrease in the amount required for special protective works.

Post Office Department

	Estimated, fiscal year 1942	Estimated, fiscal year 1941
I. REVENUES:		
1. Ordinary postal revenues	$759,300,000	$749,800,000
2. Money-order revenues	24,900,000	24,400,000
3. Revenues from postal-savings business	10,800,000	10,800,000
Total revenues	$795,000,000	$785,000,000
II. EXPENDITURES:		
1. Post Office Department proper	$3,920,639	$4,057,233
2. Postal service	$842,091,557	$810,627,844
Subtotal, postal operations	$846,012,587	$814,685,102
3. Additional requirements from general revenues	75,000	75,000
Total	$846,087,587	$814,760,102
Adjustment to reconcile withdrawals from the Treasury on account of the postal deficiency, with the audited gross deficit	.....	.....
Total expenditures	$846,087,587	$814,760,102
III. DEFICIT:		
Postal operations in excess of postal revenues	$51,012,587	$29,685,102
IV. FINANCED FROM GENERAL REVENUES:		
Postal deficit	$51,012,587	$29,685,102
Additional requirements	75,000	75,000
Adjustment to daily Treasury statement	.....	.....
Total carried to General Budget Summary	$51,087,587	*$29,760,102

*Will be increased by about $20,000,000 if supplemental appropriations of $20,775,000 are allowed by Congress.

Practically all of the increases in the estimates of appropriations for the fiscal year 1942 over 1941 are predicated on an anticipated increase in postal revenues.

For the fiscal year 1942 the estimates of appropriations aggregate $846,012,587, the revenues are estimated at $795,000,000, and the excess of estimates of appropriations over estimated revenues, $51,012,587, which compares with $51,285,177 for 1941. The estimates of appropriations for 1942, compared with the estimated requirements for 1941, indicate an increase of $9,747,410 in expenditures, while the difference in estimated revenues represents an increase of $10,000,000.

The major increases in the estimates are required for transportation of mail by railroads, aircraft and star-route service, and for additional railway mail clerks, postoffice clerks, carriers and other personnel to handle the increased volume of mail. The estimates contemplate a moderate expansion of the air mail service, both domestic and foreign.

The estimated revenues for 1942 are predicated on the assumption

Continued on Next Page.

DELIVERY SERVICE—NATIONAL 3320

Clark's

6 Day Specials | 705—14th ST. N.W. | 6 Day Specials

CLARK'S STRAIGHT WOODCROFT RYE or BOURBON 3 YEARS OLD

Two splendid whiskies, smooth and mellow, fine for cocktails and straight drinks, not BLENDED—a great party favorite.

3 FULL QUARTS $4

$1.35 Quart

$15.50 CASE

Imported Spanish RAMIREZ Pale Dry Cocktail SHERRY

A very fine pale, dry, nutty sherry from the oldest sherry shippers in Spain.

Special Price $1.29 Fifth

WORLD-FAMOUS McCALLUM'S Perfection Scotch Whiskey

McCallum's Perfection needs no introduction to connoisseurs of fine Scotch. A high-grade Scotch at a bargain price.

$2.39 Fifth

IMP. AMANDIOS TAWNY PORT	Fifth	$1.29
IMP. MADEIRA WINE (1926 Vintage)	Fifth	$1.49
RON REY PUERTO RICAN RUM (Gold or White)	Fifth	$1.54
CLARK'S GOLDEN GIN	Quart	$1.29
TRIBUNO VERMOUTH (Sweet or Dry)	30 oz. bottle	79c
PETER DAWSON SCOTCH	Fifth	$2.89
VIRGINIA APPLE BRANDY (4 yrs. old)	Quart	$1.69
BONDED CALIFORNIA BRANDY (5 yrs. old)	Fifth	$1.97
CALIFORNIA WINES (All Types) Gal. Jugs		$1.39
OLD BARONY SCOTCH (15 yrs. old)	Fifth	$2.99
MONOGRAM RYE or BOURBON (5 yrs. old)	Quart	$1.69
RHUM SARTHE (Haitian Rum)	Fifth	$2.49
GOLD SEAL CHAMPAGNE (N. Y. State)	Large Bottle	$1.99

100 PROOF BOTTLED IN BOND MONOGRAM BOURBON or Maryland Rye 4 Years Old

Rich, full flavored RYE—Mild, mellowed BOURBON—produced and bottled by two of the country's finest distilleries.

2 Quarts 3.50 1.79 Single Quart

World Famous! Imported Nathaniel Johnston 1934 Vintage—French BURGUNDIES

CHABLIS—White, dry
VOSNE ROMANEE—Red, dry
POMMARD—Red, dry
GEVREY CHAMBERTIN—Red, Dry
MACON—Red, Dry

French Burgundies of fine vintages shipped by Nathaniel Johnston.

$1.29 large bottle 24-oz.

CLARK'S STRAIGHT MARYLAND RYE 6 YEARS OLD

Distilled, 1934
Bottled, 1940

Distilled shortly after repeal, this 98% Rye has been carefully aged in charred oak casks. Resulting in fine bouquet, extra smoothness. We believe this fine 6-year-old whiskey is the finest obtainable at any price.

$1.99 Quart

Case 12 Qts., $22.50

Navy's Estimated Expenditures for Next Fiscal Year Total $3,358,732,186

Contractual Authorizations And Trust Funds Are Extra

Public Works and Alterations to Ships Already Approved to Cost Additional $38,672,894 and $150,000,000 Respectively

Continued from Preceding Page.

that the present 3-cent letter rate for nonlocal mail, fixed by legislation which expires with June 30, 1941, will be extended by the Congress to include the fiscal year 1942. Failure to do so would result in an annual loss of postal revenues and a corresponding increase in the postal deficit of approximately $100,000,000.

Navy Department

Bureau or subdivision	Appropriations, 1941	Budget estimates, 1942
GENERAL AND SPECIAL ACCOUNTS		
Annual appropriations:		
Office of the Secretary	*$287,918,127	$415,895,933
Bureau of Navigation	31,982,453	55,152,643
Bureau of Ships	182,684,003	206,470,000
Bureau of Ordnance	243,851,218	167,570,000
Bureau of Supplies and Accounts	†66,947,274	61,758,000
Bureau of Medicine and Surgery	7,007,261	5,560,000
Bureau of Yards and Docks (including Public Works)	280,320,575	275,469,860
Bureau of Aeronautics:		
Exclusive of the construction of airplanes	130,496,088	84,550,000
Construction of airplanes	225,441,562	350,000,000
Total, Bureau of Aeronautics	355,937,650	434,550,000
Marine Corps	‡62,640,606	72,887,900
Major alterations to naval vessels	115,912,000	142,000,000
Replacement of naval vessels	845,770,351	1,515,000,000
Departmental salaries	4,940,299	4,994,960
Contingent expenses	§1,536,590	1,422,890
Naval emergency fund	25,000,000	....
Total, general and special accounts	$2,512,448,407	$3,358,732,186
TRUST ACCOUNTS		
Office of the Secretary	$30,000	$30,000
Bureau of Navigation	445,000	475,000
Bureau of Supplies and Accounts	620,000	740,000
Bureau of Medicine and Surgery	1,400,000	1,625,000
Marine Corps	200,000	215,000
Total, trust accounts	$2,695,000	$3,085,000
CONTRACT AUTHORIZATIONS		
Bureau of Ships (maintenance)	$26,230,000	....
Bureau of Ordnance (ordnance and ordnance stores)	15,000,000	....
Bureau of Yards and Docks (Public Works, net)	172,205,612	$38,672,894
Bureau of Aeronautics (aviation, Navy)	500,000,000	....
Alterations to naval vessels	....	150,000,000
Replacement of naval vessels (armor, armament, and ammunition)	47,000,000	....
Total, contract authorizations	$760,435,612	$188,672,894

*Includes $15,000 appropriated in the Second Deficiency Appropriation Act, 1940, to remain available until June 30, 1941.
†In addition reappropriation of $9,265,160.
‡In addition reappropriation of $693,960.
§In addition reapproations estimated at $27,860 for 1941 and $3,981 for 1942.
NOTE.—The contract authorizations of $172,205,612 for 1941, and $38,672,894 for 1942, for Public Works, represent authorized limits of cost in excess of appropriations.

The naval estimates for the fiscal year 1942, exclusive of trust funds and contract authorizations, aggregate $3,358,732,186. The estimates provide for the liquidation of existing contract authorizations and for personnel, supplies and material required to carry on expanded operations for the Navy and Marine Corps during the fiscal year 1942.

In addition to the estimates of cash requirements for 1942 described above, contract authorizations of $38,672,894 and $150,000,000 have been provided for public works and for alterations to naval vessels, respectively. Under the existing emergency legislation the amounts provided for departmental salaries and expenses may be supplemented to whatever extent may be deemed necessary by the use of field appropriations.

Department of State

	Appropriations, 1941	Budget estimates, 1942
GENERAL AND SPECIAL ACCOUNTS		
Annual appropriations:		
Office of the Secretary of State	$3,272,580	$3,239,800
Foreign Service	14,784,500	14,228,900
International obligations, commissions, bureaus, etc.	1,973,000	2,300,228
Total, annual appropriations	$20,030,080	$19,768,928
TRUST ACCOUNTS		
Miscellaneous trust accounts, Department of State	$1,625,180	$1,620,180
Foreign Service retirement and disability fund	*1,184,000	*1,196,700
Total, trust accounts	$2,809,180	$2,816,880

*Includes transfers from general accounts above of $609,000 in 1941 and $621,700 in 1942.
Note—Appropriations for 1941 and estimates for 1942 are exclusive of $2,060,000 and $1,947,400, respectively, for public works included in General Public Works Program.

The estimate for emergencies arising in the diplomatic and consular service has been decreased $725,000. Should the amount recommended be insufficient to provide for unforeseen emergencies, there is a provision in this appropriation that whenever the President finds a state of emergency exists, endangering the lives of American citizens in any foreign country, he may make available for expenditure for the protection of such citizens not to exceed $500,000 by transfer to this appropriation from the various appropriations under the head "Foreign Intercourse."

The estimate for the convention for promotion of inter-American cultural relations contains a net increase of $17,000, composed principally of $24,000 to provide a maximum annual salary of $3,000 to professors going from the United States to other American republics; less a decrease of $6,930 because of the failure of Colombia to ratify the convention.

There is an increase of $336,300 in the estimate for cooperation with the American republics, composed principally of $47,040 for selecting, translating, and disseminating Government publications to the other American republics; $101,000 for travel of students, professors, and educational, professional, and artistic leaders, including not only citizens of the United States, but of the other American republics; $50,000 for survey of noncompetitive plant resources of the American republics; $25,000 for a survey of strategic and deficient minerals; $22,500 for cooperation in maternal and child welfare; $15,000 for student training in weather forecasting; $13,000 for tidal investigations and magnetic observations; $12,500 for the promotion of travel between the American republics, and $43,840 for various cultural projects sponsored by the Library of Congress.

Department of Justice

	Appropriations, 1941 (revised)	Budget estimates, 1942
GENERAL AND SPECIAL ACCOUNTS		
Office of the Attorney General	$46,822,187	$51,216,175
Penal and correctional institutions	14,625,000	14,909,915
Total, general and special accounts	$61,458,187	$66,126,090
TRUST ACCOUNTS		
Funds of Federal prisoners	$620,000	$620,000
Commissary funds, Federal prisons	302,000	302,000
Fees and other collections, United States marshals	300,000	300,000
Immigration and Naturalization Service	127,000	116,500
Total, trust accounts	$1,349,000	$1,338,500

Note—Appropriations for 1941 and estimates for 1942 are exclusive of $245,000 and $454,700, respectively, for public works, included in General Public Works Program.

The net increase of $4,667,903 for the Department of Justice is composed of an increase for the Federal Bureau of Investigation of $2,681,200; for the Immigration and Naturalization Service of $733,961; for penal and correctional institutions of $284,915; for salaries and expenses of field services in connection with the Federal courts pertaining to the offices of district attorneys, United States marshals, pay of bailiffs, fees of witnesses, etc., of $232,270, and for salaries and expenses of other units of the Department of Justice of $735,557.

The increase of $2,681,200 for the Federal Bureau of Investigation is required in part to provide for an increase of 500 special agents in the field, with the attendant personnel and miscellaneous expenses, in addition to 1,547 such agents provided by existing appropriations for the fiscal year 1941. This increase in the number of special agents is predicated upon the additional investigative work required of this service in connection with the National Defense program. Provision is also made for additional fingerprint classifiers, with attendant personnel and miscellaneous expenses to handle the additional work imposed upon this bureau by the Alien Registration Act of 1940. It now appears that supplemental appropriations will be required for the fiscal year 1941 to provide for necessary investigative work in connection with the National Defense program, including investigations required by the Selective Training and Service Act of 1940.

A supplemental appropriation of $3,000,000 for the Immigration and Naturalization Service was provided to cover the expenses of the registration of aliens for the fiscal year 1941, but both the number of aliens to be registered and the cost of such work was underestimated. It now appears that an additional appropriation of approximately $2,000,000 will be required for work in connection with registration of aliens during the current year. There is included $1,200,000 in the Budget for 1942 for the compilation of data and the consummation of the work relating to registration commenced during 1941, as well as to provide for the registration and fingerprinting during 1942 of about 1,000,000 additional aliens.

Department of Labor

Bureau or Subdivision	Appropriations, 1941	Budget estimates, 1942
GENERAL AND SPECIAL ACCOUNTS		
Office of the Secretary	$3,803,033	$4,598,850
Bureau of Labor Statistics	1,107,580	1,077,420
Children's Bureau	12,216,500	12,211,400
Women's Bureau	154,700	156,700
Wage and Hour Division	5,730,800	5,733,310
Total, general and special accounts	$23,012,613	$23,777,680

Office of the Secretary—The estimates provide a total of $4,598,850, which includes, in addition to salaries in the Secretary's office, proper provision for salaries and expenses, Office of the Solicitor, the Division of Labor Standards, the Conciliation Service, the Division of Public Contracts, liasion with the International Labor Organization, and for other expenses pertaining to the Labor Department as a whole, including contingencies.

The estimate for the Concilation Service shows an increase of $60,920 over the 1941 appropriation. The increase provides for salaries and expenses of 20 additional conciliators necessary because of expanding industrial activities.

The item for "Salaries and expenses, International Labor Organization," shows a decrease of $12,280 which is due to the moving of the International Labor Office from Geneva, Switzerland, to Canada.

While the estimates for the Wage and Hour Division, which total $5,733,310, indicate an apparent increase of $2,510 over the 1941 appropriation, actually the increase is $370,820. The estimate reflects a reduction for legal personnel, transferred to the office of the Solicitor of the Department of Labor and other positions transferred to other offices of the department. The estimates for this division provide the amount necessary to employ the inspection force on a full-time basis in 1942.

Veterans' Administration

GENERAL AND SPECIAL ACCOUNTS	Appropriations, 1941 (revised)	Budget estimates, 1942
Salaries and expenses	$101,214,680	$104,726,912
Printing and binding	120,000	144,250
Army and Navy pensions	456,492,304	453,597,000
Military and naval insurance	20,000,000	16,240,000
Adjusted service and dependent pay		485,000
Adjusted-service certificate appropriated fund		10,000,000
National Service Life Insurance		20,000,000
Total, general and special accounts	$577,826,984	$605,193,162
TRUST ACCOUNTS		
United States Government life-insurance fund	$93,057,000	$92,628,000
Personal funds of patients	2,300,000	2,300,000
General post fund	110,000	110,000
Adjusted-service certificate trust fund	432,000	*10,000,000
National Service Life Insurance trust fund		†47,000,000
Funds due incompetent beneficiaries	140,000	145,000
Total, trust accounts	$96,039,000	$152,183,000

*Transferred from general account above.
†Includes $20,000,000 transferred from general account above.
Note—Appropriations for 1941 and estimates for 1942 are exclusive of $3,165,000 and $3,500,000, respectively, for public works included in General Public Works Program.

An amount of $104,726,912 has been included in "Salaries and expenses." This represents an increase of $3,512,232 over the appropriations under this head for 1941. This increase has been found necessary because of the new National Service Life Insurance program and other increased insurance activities in connection with the expansion of the armed forces, and because of the constantly increasing number of beneficiaries in veterans' facilities.

The estimate for veterans' compensation and pension payments is $453,597,000, representing a decrease of $2,895,304 from the amount appropriated for 1941.

The amount included for military and naval insurance is $16,240,000, a decrease of $3,760,000 from 1941 appropriations.

The amount of $100,000,000 is included for payments on adjusted-service certificates. There was no appropriation for this purpose for the fiscal year 1941, because of the continued availability of prior year appropriations.

Treasury Department

Bureau or subdivision	Appropriations, 1941 (revised)	Budget estimates, 1942
GENERAL AND SPECIAL ACCOUNTS		
Annual appropriations:		
Office of the Secretary	$38,430,360	$38,999,360
Division of Research and Statistics	168,000	234,800
Office of General Counsel	146,600	146,600
Division of Personnel	134,600	134,600
Office of Chief Clerk	432,996	553,200
Custody of Departmental Buildings	644,124	760,504
Division of Printing	1,146,960	1,317,440
Fiscal service:		
Bureau of Accounts	2,507,893	3,372,073
Bureau of Accounts, administrative expenses, emergency relief	6,578,741	....
Bureau of the Public Debt	3,175,000	3,488,450
Office of Treasurer of the United States	1,306,920	1,845,160
Office of Treasurer of the United States, administrative expenses, emergency relief	490,000	....
Bureau of Customs	35,100,000	40,086,280
Office of the Comptroller of the Currency	245,500	244,180
Bureau of Internal Revenue	*111,226,810	†135,696,350
Processing Tax Board of Review	145,000	125,000
Bureau of Narcotics	1,303,280	1,278,475
Coast Guard	64,278,075	65,381,150
Bureau of Engraving and Printing	8,448,224	10,000,000
Secret Service Division	1,151,400	1,280,943
Secret Service Division, administrative expenses, emergency relief	163,000	....
Bureau of the Mint	3,956,420	3,512,840
Procurement Division	60,687,173	889,000
Procurement Division, administrative expenses, emergency relief	3,400,000	....
Total, annual appropriations, general account	*$345,266,876	†$309,346,405
Permanent appropriations:		
Office of the Secretary	$1,905,042	$1,905,042
Bureau of the Public Debt	3,997,115	4,292,000
Office of the Treasurer of the United States	2,270	1,470
Retirement of the public debt to be made from ordinary receipts	1,181,715,000	1,390,965,000
Interest on the public debt	1,100,000,000	1,225,000,000
Total permanent appropriations, general and special accounts	2,287,619,427	2,622,163,512
Total general and special accounts	*$2,632,886,303	†$2,931,509,917
TRUST ACCOUNTS		
Federal old-age and survivors insurance trust fund	$696,439,125	$766,867,450
Unemployment trust fund	1,015,178,400	1,109,715,600
Office of Commissioner of Accounts (annual)	15,000	15,000
Office of Commissioner of Accounts (permanent)	170	170
Bureau of Customs	15,000	25,000
Bureau of Internal Revenue	17,255,675	17,255,675
Total, trust accounts	$1,728,903,370	$1,893,878,895
CONTRACT AUTHORIZATIONS		
Coast Guard		$6,370,000

*In addition unexpended balances estimated at $46,684,394 reappropriated.
†In addition unexpended balances estimated at $22,854,390 reappropriated.

Exclusive of trust funds, the Budget estimates of the Treasury Department provide for direct appropriations in 1942 totaling $2,105,409,917, an increase of $66,323,614, over the 1941 figures.

Annual appropriations.—The total 1942 Treasury Department estimates for annual appropriations amount to $309,346,405, a decrease of $35,920,471 below the annual appropriations for 1941. This net decrease results from the omission of nonrecurring appropriations totaling $10,631,741 for administartive expenses, Treasury Department, made in the Emergency Relief Appropriation Act of 1941; from the omission of an appropriation of $60,000,000 made for the fiscal year 1941 for strategic and critical materials; and from a reduction of $1,267,000 in amounts required for payment of interest on mortgages of the Federal land banks and the Federal Farm Mortgage Corporation.

The estimates of the Office of the Secretary of the Treasury for 1942 total $38,999,360, an increase of $569,000 over the appropriations for 1941. This increase is the result of a requirement for $36,000 to continue in 1942 national defense activities of the Office of the Secretary, which are being carried on in 1941 from an allocation of funds from the emergency fund for the President and $1,800,000 to carry out the purposes of executive order for foreign exchange and property control.

An increase of $66,800 is recommended for the Division of Research and Statistics for the purpose of continuing in 1942 the collection and compilation of statistics for the Secretary of the Treasury in connection with the national defense program.

The total of the annual estimates of the Bureau of Internal Revenue for 1942 is $135,696,350, which is an increase of $24,469,540 over the appropriations for 1941. The principal increases are $21,000,000 in the appropriation for refunding internal revenue collections, and $5,097,090 for additional personnel and incidental expenses to collect the internal revenue.

The total estimates for 1942 for the Coast Guard amount to $65,381,150, which is an increase of $1,103,075 over the appropriations for 1941. The increases are principally attributable to the national defense activities of the Coast Guard, resulting in additional enlisted personnel and in construction and equipment of vessels and other facilities. In addition to the above mentioned total for the Coast Guard, there is included a contract authorization of $6,370,000 for the completion of three Coast Guard cutters, construction of which will be started with amounts included in the 1942 estimates.

Appropriation estimates of the Secret Service Division for 1942 amount to $1,280,943, which is a decrease of $33,457 below the appropriation of 1941. Nonrecurring items of $163,000 for administrative expenses under the Emergency Relief Appropriation Act of 1941 and $1,500 for uniforms and equipment for the White House police are offset in part by increases totaling $131,043 for additional personnel and incidental expenses to care for the increased work of the division. Of this increase, $130,400 is required to continue in the fiscal year 1942 the national defense activities of the division being financed in 1941 from an allocation of funds from the emergency fund for the President.

Permanent appropriations.—The estimates of permanent appropriations for 1942 total $2,622,163,512, an increase of $334,544,085 over 1941. This increase includes $125,000,000 for interest payments on the public debt, $209,250,000 for debt retirement, including the special fund required to be set aside for dedemption of national defense series obligations under the provisions of the Revenue Act of 1940.

Tennessee Valley Authority

(Credit items are shown in boldface)

	Estimated, fiscal year 1942	Estimated, fiscal year 1941
Programs to be financed:		
Navigation, flood control, and power:		
Asset accounts	$74,849,000	$73,459,000
Income and expense accounts (net)	9,140,000	7,689,000
Fertilizer:		
Asset accounts	823,000	1,135,000
Income and expense accounts (net)	2,814,000	2,498,000
Related property operations:		
Income and expense accounts (net)	753,000	838,000
Related development activities:		
Income and expense accounts (net)	1,400,000	1,428,000
General:		
Asset accounts	358,000	2,493,723
Depreciation accrued on minor plant and equipment	422,000	422,000
Total, asset accounts, less accrued depreciation	$75,608,000	$76,665,723
Total, income and expense accounts (net)	4,173,000	2,925,000
Total, programs to be financed	$71,435,000	$73,740,723
Method of financing:*		
By current appropriations	$69,800,000	$65,000,000
By unobligated balances reappropriated	....	4,573,723
Less unobligated balances carried forward	....	....
Less contract obligations from previous year	....	....
By use of proceeds of bond issues	1,635,000	4,167,000
By transfers of property	....	....
Total amount financed	$71,435,000	$73,740,723
Not chargeable to general funds	1,635,000	4,167,000
Adjustable to basis of daily Treasury statement	200,000	9,573,723
Total carried to General Budget Summary	$70,000,000	$60,000,000

*Revenues and miscellaneous receipts are not shown on this summary as a method of financing. Actual and estimated revenues and miscellaneous receipts have been applied against the programs and projects to which they are related. This is in accord with the provisions of the Tennessee Valley Authority Act and the various appropriation acts. As shown on the schedule of obligations by objects, these revenues and miscellaneous receipts for 1940 totaled $19,592,130, and estimated for 1941, $21,060,961, and for 1942, $21,663,226.

The appropriation request for 1942 exceeds by $4,800,000 the total appropriations received during 1941, an increase fully necessitated by the supplementary national-defense power-supply program approved on July 31, 1940. Of the total appropriation requested for 1942, $30,100,000 is for the supplementary program and $39,700,000 is for the regular program of the Authority.

The largest portion of the expenditures of the Authority is being devoted to the construction of a unified multipurpose system of dams and reservoirs on the Tennessee River and its tributaries, a system designed to secure the benefits of navigation, flood control, and power.

The estimate of $57,000 for the maintenance of national defense properties provides for the continuation of routine work to keep the unused portion of these properties in stand-by condition during 1942. The War Department has recently assigned $6,500,000 of defense funds for the rehabilitation of the national defense properties for the production of explosives and explosive ingredients. Of these funds, $4,500,000 will be used to build a new synthetic ammonia unit to replace the present cyanamide unit, and the remainder will be used to rehabilitate and place the ammonium nitrate portion of Nitrate Plant, No. 2, in opeation. Work was initiated on November 1, 1940, and will be completed in 11 months, if possible.

Executive Office and Independent Establishments

(Except Veterans' Administration, Federal Security Agency, Federal Loan Agency and Federal Works Agency)

GENERAL AND SPECIAL ACCOUNTS	Appropriations, 1941 (revised)	Budget estimates, 1942
Executive Office of the President:		
Compensation of the President and Vice President	$90,000	$90,000
The White House Office	305,500	307,560
Executive Mansion and grounds	202,750	150,670
Bureau of the Budget	*836,100	*1,237,000
National Resources Planning Board	708,740	1,401,390
Office of Government Reports	†748,490	1,444,333
Total	$2,891,580	$4,630,953
Emergency funds for the President	$250,000,000	$200,000,000
American Battle Monuments Commission	135,000	154,250
Board of Tax Appeals	557,000	554,000
Canal Zone Biological Area	....	10,000
Civil Service Commission:		
General administrative expenses	$5,235,000	$8,235,000
Civil Service, Canal Zone and Alaska Railroad retirement and disability funds (appropriated funds)	92,106,000	102,263,562
Total	$97,341,000	$110,498,562
Council of National Defense	$1,000,000	$17,850,000
Employes Compensation Commission	5,103,000	5,499,367
Federal Communications Commission	2,376,340	4,259,729
Federal Power Commission:		
General administrative expenses	$2,480,500	$2,722,000
Payment to States under Federal Power Act (permanent)	28,950	32,437
Total	$2,509,450	$2,754,437
Federal Trade Commission	$2,300,000	$2,360,000
Foreign Service pay adjustment	1,280,000	1,000,000
General Accounting Office	5,306,540	10,763,880
General Accounting Office, administrative expenses, emergency relief	5,600,000	....
George Washington Bicentennial Commission	9,367	....
Interstate Commerce Commission	9,058,750	9,120,250
Maritime Labor Board	175,000	....
National Advisory Committee for Aeronautics	‡2,800,000	‡4,592,890
National Archives	932,860	993,340
National Capital Park and Planning Commission	850,000	1,300,000
National Labor Relations Board	2,901,000	2,952,740
National Mediation Board	367,900	383,900
Protection of interests of United States affecting oil lands in former naval reserves	25,850	....
Railroad Retirement Board:		
General administrative expenses	$2,536,000	$3,169,770
Railroad retirement account, appropriated fund	122,600,000	140,850,000
Railroad Unemployment Insurance Administration Fund (permanent)	10,250,000	6,750,000
Total	$135,386,000	$150,769,770
Securities and Exchange Commission	$5,400,000	$5,440,000
Selective Service System	24,825,108	33,500,000
Smithsonian Institution:		
General administrative expenses	1,085,980	1,258,780
Salaries and expenses, National Gallery of Art	300,000	533,300
Interest account (permanent)	60,000	60,000
Total	$1,445,980	$1,852,080
Tariff Commission	$920,000	$920,000
Thomas Jefferson Memorial Commission	480,000	....
U. S. Commission for Celebration of 200th Anniversary of the Birth of Thomas Jefferson	5,000	....
U. S. Maritime Commission	184,690,000	160,190,000
U. S. University of Pennsylvania Bicentennial Commission	1,500	....
Total, general and special accounts	$746,674,225	$732,350,148
TRUST ACCOUNTS		
Civil ervice Commission	§‖$169,226,110	¶$194,848,202
District of Columbia Alley Dwelling Authority, loan by U. S. Housing Authority	6,000,000	4,151,000
District of Columbia Alley Dwelling Authority, Langston Terrace	80,000	80,000
Employes Compensation Commission	21,500	32,000
General Accounting Office	4,000	5,000
Interstate Commerce Commission	400	400
National Capital Park and Planning Commission	10,000	....
Railroad retirement account	‖125,920,000	‖144,200,000
Securities and Exchange Commission	4,000	12,000
Welfare and Recreational Association	3,250,000	3,400,000
Total, trust accounts	$304,516,010	$346,718,602
CONTRACT AUTHORIZATIONS		
Emergency fund for the President	$100,000,000	$25,000,000
Council of National Defense	....	2,150,000
U. S. Maritime Commission	50,000,000	180,000,000
Total, contract authorizations	$150,000,000	$207,150,000

*Together with $79,300 in 1941 and $15,000 in 1942 of the unexpended balance of the respective appropriations for each of these years for these purposes.
†Carried in the Emergency Relief Appropriation Act of 1941.
‡Together with $40,000 of the unexpended balance of the 1940 appropriation for this purpose.
§Exclusive of $8,400,000 for 1941 and $9,009,020 in 1942 for public works included in general public works program.
¶Includes transfers from general accounts above of $92,106,000 in 1941 and $102,263,562 in 1942; and $805,110 in 1941 and $849,640 in 1942 transferred from District of Columbia funds.
‖Includes transfers from general accounts above of $123,500,000 in 1941 and $141,700,000 in 1942.

For the White House Office proper, there is an increase in 1942 of $2,060 for personal services, offset by a decrease of $52,080 in the appropriation for the Executive Mansion and grounds, a net decrease of $50,020.

For regular activities of the Bureau of the Budget the estimates show an increase of $200,900 above the appropriation for the fiscal year 1941, principally for additional personnel necessary to further the improvement of the Federal financial reporting system. For national defense the estimate of $200,000 compares with the fiscal year 1941 allocation of $100,000 on practically a six-month basis from the emergency fund for the President.

For regular activities of the National Resources Planning Board the estimate of $701,390 is $8,610 less than the appropriation for the fiscal year 1941, the decrease representing transfers to other agencies for services permanently transferred to such agencies. For the planning activities of the board in the interest of national defense the estimates show an increase of $480,000 over the allocations of funds received by the board from the emergency fund for the President. This will provide personnel and other expenses for continuance of studies begun during the fiscal year 1941, and for preparation of advance plans for defense and post-defense situations, in cooperation with Federal agencies and with State, regional and local planning boards.

Emergency Funds for the President

The estimates submitted for the fiscal year 1942 provide emergency funds for the President totaling $200,000,000 in cash and $25,000,000 in contract authorizations. Of this amount $66,000,000 and $34,000,000, respectively, are required to liquidate contract authorizations under the emergency funds granted to the President in the War and Navy Appropriation Acts. The remaining $100,000,000 appropriation, as well as the contract authorizations of $25,000,000, is to provide for a fund to enable the President through appropriate agencies of government to provide for unforeseen emergencies affecting the national security and defense in the fiscal year 1942.

Civil Service Commission

The estimates of $110,498,562 for the commission are $10,007,562 more than the appropriations and allotments made for the fiscal year 1941. All of this increase is chargeable to the civil service retirement and disability fund, the appropriation for which has been increased by $10,157,562.

Council of National Defense

The estimates of $17,850,000 for the fiscal year 1942 for the Council of National Defense represent an increase of $4,682,466 over the $1,000,000 appropriated and the $12,167,534 allocated from the emergency fund for the President for the fiscal year 1941.

The Alley Dwelling Authority

The authority contemplates continuing its slum-clearance program under the United States Housing Act of 1937, as amended, for which purpose the United States Housing Authority has earmarked $15,000,000 for loans to the Alley Dwelling Authority and has already approved loan contracts totaling $13,572,000.

Federal Communications Commission

The estimate for salaries and expenses, amounting to $2,315,229, represents an increase of $138,889, and will provide for the employment on a full-year basis those employes authorized on a part-time basis in the fiscal year 1941 for the commission's technical division, telephone regulation, monitoring stations, and for the purchase of scientific equipment. The estimate of $1,920,000 for national defense activities is $320,000 more than the amount allotted for the fiscal year 1941, and will enable the commission to employ additional field personnel and purchase additional equipment required for this program.

General Accounting Office

The estimates for the General Accounting Office total $10,763,880, an increase of $5,457,340 over the amount appropriated for the fiscal year 1941, exclusive of emergency relief funds. The increase consists of $3,330,000 to cover costs of regular work being financed in the fiscal year 1941 from emergency funds and $2,127,340 to meet the increase in work anticipated for the fiscal year 1942 as a result of the national defense program and the increase in benefit payments by the Social Security Board.

Interstate Commerce Commission

The estimates of $9,120,250 for the Interstate Commerce Commission for 1942 represent an increase of $61,500 over the amounts appropriated for the fiscal year 1941. All of this increase was made in the Commission's "Motor Transport Regulation" appropriation. This will permit the commission to employ additional personnel for its enforcement responsibility arising out of the safety and hours of service regulations applicable to private carriers, which became effective August 1, 1940.

National Advisory Committee for Aeronautics

The estimate for the general administrative expenses of the committee, amounting to $4,567,890, represents an increase of $1,792,890 over the appropriation for 1941. Approximately one-half of this increase will be used for employing additional personnel in the Langley and Ames Laboratories and in the new airplane engine research laboratory which is now under construction. The balance will be used to purchase new equipment for these laboratories and to augment the personnel of the Washington office of the committee.

National Capital Park and Planning Commission

The estimate of $1,300,000 for the National Capital Park and Planning Commission includes $850,000, the same amount as for the fiscal year 1941, for continuance of the program of land acquisition for the park, parkway and playground system of the District of Columbia. The estimate also provides $250,000 for further acquisition of land for the George Washington Memroial Parkway on the Maryland side of the Potomac River, the expenditure of which is contingent upon provision by the State of Maryland of an equal sum for the purpose. The remaining increase of $200,000 is for extensions of the Anacostia park system into Maryland.

National Labor Relations Board

The estimates of the National Labor Relations Board for the fiscal year 1942 amount to $2,952,740, an increase of $51,740 over 1941. For personal services an increase of $126,740 is provided, offset in part by o decrease of $74,500 in miscellaneous expenses and $500 in printing and binding.

National Mediation Board

The 1942 estimates for the National Mediation Board, including the National Railroad Adjustment Board, total $383,900, an increase of $16,000 over the appropriations for 1941.

Railroad Retirement Board

The estimate of $3,114,094 for the general expenses of the Board for administration of the Railroad Retirement Act is $626,094 more than the amount appropriated in 1941. The largest net increase, $525,958, is for salaries.

For the railroad unemployment insurance administration fund, the estimate of $6,750,000 represents (1) an estimate of 10 per cent of contributions under the Railroad Unemployment Insurance Act, and (2) an estimate of balances of amounts collected on account of railroad employes under title IX of the Social Security Act, and transferred to this appropriation.

Securities and Exchange Commission

An increase of $50,000 is allowed in the commission's salaries and expenses appropriation to enable the commission to carry out its duties in connection with the administration and enforcement of the Investment Company Act of 1940 and the Investment Advisers Act of 1940, approved August 22, 1940. The increase is offset by a decrease of $10,000 in the commission's appropriation for printing and binding.

Smithsonian Institution

Estimates for the Smithsonian Institution, including the National Gallery of Art, exceed by $406,100 the appropriations for the fiscal year 1941. The National Gallery of Art estimate shows an increase of $233,300 to project 1941 operating expenses to a full year basis during the fiscal year 1942. The gallery is expected to be open to the public during only the latter part of the current fiscal year.

U. S. Maritime Commission

The estimates of $160,190,000 for the Maritime Commission for 1942 represent a net decrease of $24,500,000 from the amounts appropriated for 1941 due to the nonrecurring item of $40,000,000 appropriated for the commission's marine and war risk insurance fund for the fiscal year 1941. Offsetting this decrease in part is an increase of $15,500,000 which has been recommended for the commission's construction fund in order to enable it to carry out its ship construction program and other activities.

Department of Agriculture

Bureau or subdivision	Appropriations, 1941 (revised)	Budget estimates, 1942
GENERAL AND SPECIAL ACCOUNTS		
Annual appropriations:		
Office of the Secretary	$826,427	$706,765
Office of the Solicitor	206,355	209,535
Office of Information	1,894,994	1,894,994
Library	102,000	102,000
Office of Experiment Stations	7,107,235	7,107,235
Special research fund	1,400,000	1,200,000
Extension Service	14,586,918	14,694,918
Bureau of Agricultural Economics	863,900	3,120,000
Office of Foreign Agricultural Relations	196,396	221,716
Weather and crop relationship research, Department of Agriculture	4,000	....
Bureau of Animal Industry	[1]12,449,340	13,956,572
Bureau of Dairy Industry	731,305	731,305
Bureau of Plant Industry	5,678,455	5,168,455
Forest Service	[2]18,047,955	18,626,955
Bureau of Agricultural Chemistry and Engineering	905,225	862,214
Bureau of Entomology and Plant Quarantine	5,362,917	5,301,932
White pine blister rust control	400,000	1,409,000
Agricultural Marketing Service	6,285,006	6,322,808
Bureau of Home Economics	323,045	333,045
Commodity Exchange Administration	615,000	626,000
General administration, enforcement of the Naval Stores and Insecticide Acts, Department of Agriculture	8,802	....
Soil Conservation Service	18,792,540	20,543,684
Conservation and use of agriculture land resources	[3]438,556,740	498,921,220
Parity payments	212,000,000	49,866,160
Commodity Credit Corporation	[5](2,000,000)	[5](1,500,000)
Disposal of surplus commodities	134,996,752	100,000,000
The Sugar Act of 1937	[6]46,675,000	47,923,960
Federal Crop Insurance Act:		
Administration	[7]5,423,200	5,734,488
Subscription to capital stock	20,000,000	....
Farm Tenant Act:		
Farm tenancy:		
Expenses	[8]2,499,962	2,449,962
Loans	[9](50,000,000)	[9](50,000,000)
Liquidation and management of resettlement projects	1,499,939	738,689
Land utilization and retirement of submarginal land	[10]2,099,675	2,278,239
Loans, grants and rural rehabilitation:		
Emergency relief appropriation	[11]58,992,084	[12]66,000,000
Regular appropriation	....	....
Loans	[9](125,000,000)	[9](100,000,000)
Development of water facilities, arid and semiarid areas	500,000	500,000
Cooperative farm forestry	400,000	400,000
Rural Electrification Act:		
Salaries and expenses	3,673,425	3,946,000
Loans and purchase of property	[9](100,000,000)	[9](40,000,000)
Beltsville Research Center	86,620	86,620
Farm Credit Administration:		
Salaries and expenses	[13]3,765,710	[14]3,810,000
Farmers' crop production and harvesting loans	([15])	([16])
Federal Farm Mortgage Corporation	[9](8,700,000)	[9](8,350,000)
Total, annual appropriations	$1,027,958,922	$885,796,471

[1]In addition unexpended balances estimated at $4,005,000 reappropriated.
[2]In addition unexpended balances estimated at $755,000 reappropriated.
[3]In addition unexpended balances estimated at $941,924 reappropriated.
[4]In addition unexpended balances estimated at $23,400,000 reappropriated.
[5]Payable from corporation funds; not included in totals.
[6]In addition unexpended balances estimated at $1,300,000 reappropriated.
[7]In addition unexpended balances estimated at $100,000 reappropriated.
[8]In addition unexpended balances estimated at $150,000 reappropriated.
[9]Provided by loan from Reconstruction Finance Corporation; not included in totals.
[10]In addition unexpended balances estimated at $924,920 reappropriated.
[11]In addition unexpended balances estimated at $4,000,000 reappropriated.
[12]In addition unexpended balances of the appropriation under this head for the fiscal year 1941 reappropriated.
[13]In addition unexpended balances estimated at $3,900,000 reappropriated.
[14]In addition unexpended balances estimated at $3,660,000 reappropriated.
[15]Unexpended balances estimated at $18,568,684 reappropriated; collections of principal and interest of $15,000,000 also available.
[16]Unexpended balances estimated at $5,908,684 reappropriated; collections of principal and interest of $17,700,000 also available.

Bureau or subdivision	Appropriations, 1941 (revised)	Budget estimates, 1942
Permanent appropriations:		
Extension Service	$4,701,165	$4,701,165
Forest Service	1,935,973	1,935,973
Exportation and domestic consumption of agricultural commodities	100,925,859	100,000,000
Payments to counties from submarginal land program, Farm Tenant Act	32,000	39,700
Farm Credit Administration:		
Supervision of Federal credit unions	142,900	158,000
Total, permanent appropriations	$107,738,097	$106,834,838
Total, general and special accounts, Department of Agriculture	$1,135,697,019	$992,631,309
TRUST ACCOUNTS		
Cooperative work, Forest Service	$1,000,000	$1,000,000
Farm products inspections, Agricultural Marketing Service	389,850	455,800
Classification of cotton for Commodity Credit Corporation, Agricultural Marketing Service	375,000	375,000
Payments in lieu of taxes and for operation and maintenance of resettlement projects, Farm Security Administration	2,250,000	2,000,000
State Rural Rehabilitation Corporation funds, Farm Security Administration	2,150,000	1,925,000
Miscellaneous contributed funds	63,000	89,000
Total, trust accounts	$6,227,850	$5,844,800
CONTRACT AUTHORIZATIONS		
Parity payments		$162,000,000

Note—Appropriations for 1941 and estimates for 1942 are exclusive of $9,000,000 and $9,955,500, respectively, for public works, included in General Public Works Program.

Excluding the item in the general public works program and the trust accounts, the Budget estimates for the Department of Agriculture as now constituted provide for direct appropriations in 1942 totaling $992,631,309, as against comparable direct appropriations in 1941 of $1,135,697,019, a decrease for 1942 of $143,065,710. Reappropriations of unobligated balances under various appropriations and of collections of principal and interest on Farm Credit Administration loans are contemplated for 1942 to the extent of $29,023,684 as against similar reappropriations for 1941 of $72,290,528, a decrease of $43,266,844.

The total availability for 1942 (direct appropriations plus reappropriations and collections of principal and interest) is, therefore, $186,259,866 less than in 1941.

In the estimate for the Office of Foreign Agricultural Relations there is an increase of $25,320 for additional personnel and other expenses to meet the need for additional services resulting from the impact of world economic conditions upon American agriculture.

For the Bureau of Plant Industry the estimates show a decrease of $510,000, accounted for almost entirely by the elimination of an item of $500,000 provided during 1941 for a three-year program for investigations of rubber plants and methods of rubber production in the Western Hemisphere.

The estimates of the Bureau of Entomology and Plant Quarantine show a net decrease of $60,985. This decrease consists of the elimination of the item of $13,485 for eradication of the citrus canker, no longer considered to be a serious menace, and a decrease of $100,000 under the item for Dutch elm disease eradication because of the progress being made in the control of this disease. This total decrease is partially offset by small increases, totaling $52,500, for barberry eradication, control of the Mexican fruitfly, maintenance and operation of a new laboratory at Beltsville, Md., and for increased personnel and op-

Continued on Next Page.

EXCESSIVE DRINKING is a disease

The Greenhill Institute is the only private institution in Washington devoted exclusively to the treatment and correction of

ALCOHOLISM

Write or Call for Free Booklet

Greenhill Institute

3145 16th St. N.W.

Phone Day or Night—CO. 4754

Controlled, Operated and Supervised by Licensed Physicians

HAPPY RELIEF FROM PAINFUL BACKACHE

Many of those gnawing, nagging, painful backaches people blame on colds or strains are often caused by tired kidneys—and may be relieved when treated in the right way.

The kidneys are Nature's chief way of taking excess acids and poisonous waste out of the blood. They help most people pass about 3 pints a day.

If the 15 miles of kidney tubes and filters don't work well, poisonous waste matter stays in the blood. These poisons may start nagging backaches, rheumatic pains, loss of pep and energy, getting up nights, swelling, puffiness under the eyes, headaches and dizziness. Frequent or scanty passages with smarting and burning sometimes shows there is something wrong with your kidneys or bladder.

Don't wait! Ask your druggist for Doan's Pills, used successfully by millions for over 40 years. They give happy relief and will help the 15 miles of kidney tubes flush out poisonous waste from your blood. Get Doan's Pills.

$68,749,388 Asked for Interior Department, Exclusive of Public Works

Decrease of $4,446,874 Under 1941 Estimate Shown

Net Increase of $1,254,990 Noted In Geological Survey Request, Largely To Finance Mapping of Strategic Areas

Continued from Preceding Page.

erating expenses at the new quarantine station at Hoboken, N. J.

There is an increase of $10,000 for the Bureau of Home Economics which will provide, in part, for the maintenance and operation of a laboratory at the Beltsville Research Center.

Under the appropriation for "Conservation and use of agricultural land resources, Department of Agriculture," for carrying out the provisions of the Soil Conservation and Domestic Allotment Act of February 29, 1936, and the Agricultural Adjustment Act of 1938, there is a net increase in 1942 funds of $36,964,480. This increase is intended to restore the agricultural adjustment program approximately to the $500,000,000 level contemplated by the Soil Conservation and Domestic Allotment Act, including $4,000,000 for the operation of the four regional laboratories, which will be established on a full-time basis, beginning with the fiscal year 1942.

Department of the Interior

Bureau or subdivision	Appropriations, 1941 (revised)	Budget estimates, 1942
GENERAL AND SPECIAL ACCOUNTS		
Annual appropriations:		
Office of the Secretary	$8,270,606.00	$5,921,430
Commission of Fine Arts	10,000.00	10,000
War Minerals Relief Commission	11,220.00	.....
United States High Commissioner to the Philippine Islands	172,250.00	160,000
General Land Office	2,187,440.00	2,094,500
Bureau of Indian Affairs	[2]27,423,563.89	[2]27,020,808
Bureau of Reclamation:		
General account	*15,000.00	300,000
Special accounts	*901,600.00	*934,600
Geological Survey	3,686,910.00	4,941,900
Bureau of Mines	*3,275,880.00	†4,030,470
National Park Service	*4,964,280.00	§5,181,380
Fish and Wildlife Service	[1]8,600,418.00	[1]9,018,675
Government in the Territories	5,608,015.00	[1]1,486,525
Total, annual appropriations	[1]$65,127,162.89	[1]$61,100,288
Permanent appropriations:		
Office of the Secretary	$580,000.00	$600,000
General Land Office	2,730,000.00	2,730,000
Geological Survey	500.00	500
Bureau of Mines	50,000.00	50,000
Fish and Wildlife Service	18,600.00	18,600
Government in the Territories	4,690,000.00	4,250,000
Total, permanent appropriations	$8,069,100.00	$7,649,100
Total, general and special accounts	[1]$73,196,262.89	[1]$68,749,388
TRUST ACCOUNTS		
Office of the Secretary	$200,000.00	$200,000
General Land Office	112,000.00	112,000
Bureau of Indian Affairs	5,410,800.00	5,410,800
Bureau of Reclamation	332,100.00	28,000
National Park Service	37,740.00	37,740
Fish and Wildlife Service	83,100.00	73,800
Government in the Territories	180,000.00	80,000
Total, trust accounts	$6,355,740.00	$5,942,340

[1]In addition unexpended balances estimated at $16,207 reappropriated.
*In addition unexpended balances estimated at $9,000 reappropriated.
†In addition unexpended balances estimated at $15,179 reappropriated.
‡In addition unexpended balances estimated at $13,271 reappropriated.
§In addition unexpended balances estimated at $4,434 reappropriated.
*In addition unexpended balances estimated at $31,309 reappropriated.
†In addition unexpended balances estimated at $10,000 reappropriated.
‡In addition unexpended balances estimated at $116,366 reappropriated.
§In addition unexpended balances estimated at $47,000 reappropriated.
[1]In addition unexpended balances estimated at $1,284,214 reappropriated.
[2]In addition unexpended balances estimated at $900,214 reappropriated.
*In addition unexpended balances estimated at $17,000 reappropriated.
†In addition unexpended balances estimated at $1,478,546 reappropriated.
§In addition unexpended balances estimated at $987,648 reappropriated.
Note—Appropriations for 1941 and estimates for 1942 are exclusive of $84,420,505 and $89,986,950, respectively, for public works, included in General Public Works Program.

The Budget estimates for the Department of the Interior, general and special accounts, for the fiscal year 1942, exclusive of items of public works, aggregate $68,749,388, a decrease of $4,446,874.89 from 1941 appropriations.

A net increase of $4,100 for the Division of Territories and Island Possessions will provide for an Assistant Supervisor of Alaskan Affairs.

For the Geological Survey net increases aggregating $1,254,990 are included. Items of increase include $1,215,990 for the extended mapping program of strategic areas. Funds for 1941 have been provided by transfer from an appropriation for such purpose made to the War Department. An increase of $50,000 is provided for cooperative stream gaging in the United States. The estimates for the Geological Survey include $195,000 for completing studies relating to strategic and critical minerals. Because of defense requirements this work will be completed 1 year earlier than originally planned.

For the Bureau of Mines there is a net increase of $754,590, the principal items of which are $930,000 for manganese benefication pilot plants and laboratory research work now being carried on with transferred funds from the War Department appropriation "expediting production;" $34,960 for the purpose of speeding up the work of the bureau in the gathering and compilation of statistics relating to strategic metals, as well as for a continuation of special canvasses and surveys of various metals of mineral origin that are directly related to industrial preparedness and munitions manufacture.

General Public Works Program

Department or establishment.	Appropriations, 1941.	Budget estimates, 1942.
Federal Security Agency:		
St. Elizabeths Hospital	.....	$2,120,000
Federal Works Agency:		
Public Buildings Administration	$31,164,540	10,869,700
Public Roads Administration	140,990,000	131,000,000
Total Federal Works Agency	$172,154,540	$141,800,700
National Advisory Committee for Aeronautics	$8,400,000	$9,000,020
Tennessee Valley Authority	65,000,000	69,800,000
Veterans' Administration	3,165,000	3,500,000
Department of Agriculture:		
Forest roads and trails	$9,000,000	$9,955,500
Department of Commerce:		
Bureau of Standards	$100,000	$600,000
Office of Administrator of Civil Aeronautics	42,700,000	33,500,000
Total, Department of Commerce	$42,800,000	$34,100,000
Department of the Interior:		
Bonneville Power Administration	$10,500,000	$12,958,500
Bureau of Indian Affairs	5,902,300	4,953,450
Bureau of Reclamation	63,722,000	62,800,000
National Park Service	4,295,750	9,275,000
Total, Department of the Interior	$84,420,050	$89,986,950
Department of Justice:		
Penal and correctional institutions	$245,000	$454,700
Department of State:		
Foreign Service buildings fund	$300,000	$500,000
International Boundary Commission, United States and Mexico	1,760,000	1,447,400
Total, Department of State	$2,060,000	$1,947,400
War Department:		
Rivers and harbors and flood control	$130,344,000	$112,098,325
Power installations	9,400,000	9,015,000
Total, War Department	$139,744,000	$121,113,325
Total, General Public Works Program	$526,986,590	$463,856,595
CONTRACT AUTHORIZATIONS		
National Advisory Committee for Aeronautics	$6,400,000	.....
Department of the Interior:		
Bureau of Indian Affairs	$895,000	.....
National Park Service	9,000,000	.....
Total, Department of the Interior	$9,895,000	.....
Department of State:		
Foreign Service buildings fund	$100,000	.....
Total, contract authorizations	$16,395,000	.....

The appropriation estimates for the General Public Works Program for 1942 amount to $483,856,595, a decrease of $43,131,995 from appropriations made for 1941. There is no 1942 estimate for contract authorizations as against $16,395,000 in contract authorizations for 1941.

National Advisory Committee For Aeronautics, Public Works

The estimate totaling $9,009,020 submitted for the committee includes an amount of $3,409,020 for continuing the construction of the Ames Research Laboratory authorized in the Third Deficiency Act, fiscal year 1939, and an amount of $5,600,000 for the continued construction of the new airplane engine research laboratory which was authorized in the First Supplemental National Defense Appropriation Act, 1941.

Federal Security Agency, Public Works

Included in the 1942 estimates for the Federal Security Agency are three public works items for St. Elizabeths Hospital: $700,000 for two continuous treatment buildings; $635,000 for construction of a building for storeroom, warehouse, laundry, and industrial shops; $785,000 for purchase of farm land and construction of necessary buildings

Tennessee Valley Authority, Public Works

There is included in the 1942 Budget $69,800,000 under the above heading, or $4,800,000 in excess of 1941 appropriations. The $69,800,000 for 1942 includes $39,700,000 for the regular program and $30,100,000 for the second year of the national defense power program.

Federal Works Agency, Public Works

The estimates for 1942 for public works under the Federal Works Agency total $141,869,700, a reduction of $30,284,840 under 1941. following tabulation shows the amounts recommended for 1942 for projects in the District of Columbia and the 1941 appropriations therefor:

	Appropriations, 1941	Amount included in 1942 Budget
West central heating plant	$1,500,000	$2,400,000
General Accounting Office	.....	5,000,000
Land for future construction	222,000	700,000
Annex buildings, Government Printing Office	.....	200,000
Extension and remodeling, Department of Agriculture, Bureau of Economics Building	.....	800,000
Site, State Department Annex Building	.....	920,000
National Archives Building	.....	849,700
Total	$1,822,000	$10,869,700

The estimates for public works under the Department of Commerce for the fiscal year 1942 total $34,100,000. Of this amount, $600,000 is for the construction and equipment of a laboratory building for scientific research and for testing equipment, materials and supplies at the National Bureau of Standards in the District of Columbia. The remaining amount of $33,500,000, which is $6,500,000 less than the amount provided for 1941, is for the completion of the program for the construction, improvement and repair of not to exceed 250 public airports and other public landing areas, in the United States, its Territories and possessions, for national defense purposes.

Department of the Interior, Public Works

The estimates for the National Park Service include not to exceed $700,000 for addition construction on the George Washington Memorial Parkway, and $275,000 for the construction of physical improvements in areas under the jurisdiction of the National Park Service. These projects consist principally of improvements to sanitary facilities and utility services, mostly in the national parks.

War Department, Public Works

There is included a total of $121,113,325 for public works of the nonmilitary activities of the War Department. No amount is carried under this head for military activities for 1942 as military construction is currently limited primarily and largely to temporary structures directly connected with the immediate national defense program.

Federal Security Agency

Bureau or subdivision	Appropriations, 1941 (revised)	Budget estimates, 1942
GENERAL AND SPECIAL ACCOUNTS		
Annual appropriations:		
Office of the Administrator	$1,512,919	$1,510,016
Traveling expenses, Federal Security Agency	.....	1,815,916
Printing and binding, Federal Security Agency	1,159,264	1,118,026
American Printing House for the Blind	115,000	115,000
Civilian Conservation Corps	279,994,900	270,000,000
Columbia Institution for the Deaf	143,000	142,360
Food and Drug Administration	2,544,156	2,415,920
Freedmen's Hospital	571,925	756,303
Howard University	747,160	790,180
National Youth Administration	134,656,120	101,821,045
Office of Education	94,497,500	19,748,890
Public Health Service	33,051,520	33,094,533
St. Elizabeths Hospital	1,275,285	1,276,699
Social Security Board	423,209,960	450,044,791
Total, annual appropriations, general account	$973,478,709	$884,649,685
Permanent appropriations:		
American Printing House for the Blind	.....	10,000
Office of Education	9,550,000	9,550,000
Total, general and special accounts	$983,028,709	$894,209,685
TRUST ACCOUNTS		
American Printing House for the Blind	$10,000	.....
Civilian Conservation Corps	14,730,000	$25,030,000
Food and Drug Administration	14,000	14,000
Public Health Service	88,697	83,500
St. Elizabeths Hospital	210,000	237,000
Total, trust accounts	$15,052,697	$25,364,500

The estimate of $270,000,000 for the Civilian Conservation Corps represents a gross decrease of $9,994,900 from the amount shown as appropriated in 1941. After deducting $13,910 for transferred rent items, the net decrease in regular items is $9,980,990. The estimate provides for the operation of 1,400 camps and an average daily enrollment of 259,500, including Indians and territorials, in 1942, as against 1,500 camps and an average daily enrollment of 281,000, including Indians and territorials, in 1941.

Department of Commerce

Bureau or subdivision	Appropriations, 1941 (revised)	Budget estimates, 1942
GENERAL AND SPECIAL ACCOUNTS		
Office of the Secretary	$1,194,363	$1,483,000
Bureau of Foreign and Domestic Commerce	2,212,500	2,268,560
Bureau of the Census	17,957,395	7,060,000
Bureau of Marine Inspection and Navigation	2,875,360	2,812,480
National Bureau of Standards	2,057,000	2,384,000
Coast and Geodetic Survey	5,041,000	3,736,660
Patent Office	4,646,320	4,865,400
Weather Bureau	6,880,900	7,439,740
Office of Administrator of Civil Aeronautics	60,515,837	41,550,986
Office of Administrator of Civil Aeronautics, emergency relief	175,000	.....
Civil Aeronautics Board	1,345,397	1,206,275
Total, general and special accounts	$104,901,272	$74,809,101
TRUST ACCOUNTS		
Bureau of Foreign and Domestic Commerce	$12,500	$12,500
Bureau of the Census	10,000	10,000
Bureau of Marine Inspection and Navigation	20,976	21,100
Patent Office	30,000	30,000
Total, trust accounts	$73,476	$73,600
CONTRACT AUTHORIZATION		
Office of Administrator of Civil Aeronautics	$2,000,000	.....

Note—Appropriations for 1941 and estimates for 1942 are exclusive of $42,800,000 and $34,100,000, respectively, for public works included in General Public Works Program.

For 1942 estimates aggregating $74,809,101, exclusive of public works and trust funds, are recommended for all units, $30,092,171 less than the 1941 appropriations.

The net increase under the Office of the Secretary is $288,637. An increase of $29,760 is recommended for additional employes.

For the Bureau of Foreign and Domestic Commerce there is a gross increase of $76,560, of which $15,680 is to strengthen the work of the Bureau in its analysis of income distribution by size; $30,360 is to provide a modest organization to make studies of small business problems; and $18,920 is to reestablish the checking of statistics of imports and exports compiled in the New York office of the bureau.

Federal Loan Agency

GENERAL ACCOUNT.	Fiscal year, 1941.	Budget Estimates fiscal year 1942.
Federal Loan Agency	$200,000	$200,000
Electric Home and Farm Authority	600,000	.....
Export-Import Bank of Washington	125,000	220,000
Federal Home Loan Bank Board	1,350,000	1,500,000
Federal Housing Administration	13,300,000	13,388,000
Federal Savings and Loan Insurance Corporation	300,000	389,874
Home Owners' Loan Corporation	22,000,000	19,400,000
Reconstruction Finance Corporation	9,250,000	9,890,000
Total, general account	$1,350,000	$1,500,000
TRUST ACCOUNT.		
Federal Housing Administration	$4,000	$4,000

Note—Funds for the Federal Home Loan Bank Board are provided by the appropriation of assessments and examination fees, which upon receipt by the board are deposited in the Treasury. Funds for the Federal Loan Agency are provided by allocations from other agencies listed. For all other agencies listed, expenditures are authorized from their own funds or from funds already available.

No estimate has been included in the 1942 Budget for the administrative expenses of the Electric Home and Farm Authority because it expires as an agency of the Government on June 30, 1941.

The limitation on the amount of loans for general purposes which the Export-Import Bank may have outstanding has been increased by Congress from $100,000,000 to $200,000,000, and in addition thereto loans are authorized up to $500,000,000 for special purposes to countries in the Western Hemisphere. The estimate of $220,000 for 1942 is $95,000 in excess of that made available for 1941. It is expected that by the end of 1942 loans and commitments will be about $400,000,000.

Judicial Establishment

GENERAL AND SPECIAL ACCOUNTS.	Appropriations, 1941	Recommended, 1942
United States Supreme Court	$563,000	$576,260
Federal courts	11,221,650	12,031,522
Total, general and special accounts	$11,784,650	$12,607,782
TRUST ACCOUNTS.		
Fees and other collections, clerks of United States courts.	$3,870,000	$3,870,000

For the Supreme Court there is an increase of $13,260 for salaries, miscellaneous expenses, and care of building and grounds.

For the other Federal courts, exclusive of the Administrative Office of the United States Courts, there is a net increase of $794,292 for salaries and other expenses, largely due to an increase in the number of Federal judges recently authorized by law.

Legislative Establishment

GENERAL AND SPECIAL ACCOUNTS.	Appropriations, 1941 (revised)	Budget estimates, 1942
Annual appropriations:		
United States Senate	$3,897,374	$3,875,374
House of Representatives	9,149,348	9,125,918
Legislative miscellaneous	298,440	265,940
Architect of the Capitol	2,029,853	3,996,354
Botanic Garden	104,787	194,787
Library of Congress	3,560,298	3,889,499
Government Printing Office	4,837,430	5,359,430
Total, annual appropriations	$23,877,230	$26,707,302
Permanent appropriations:		
Library of Congress	48,481	48,481
Total, general and special accounts	$23,925,711	$26,755,783
TRUST ACCOUNTS.		
Library of Congress	$43,533	$20,000
Government Printing Office	650,000	650,000
Total, trust accounts	$693,533	$670,000

Federal Works Agency

Bureau or Subdivision GENERAL AND SPECIAL ACCOUNTS	Appropriations, 1941 (revised)	Budget estimates, 1942
Office of the Administrator	$249,685	$312,000
National defense housing, Office of the Administrator	75,000,000	.....
Public Buildings Administration	16,086,020	*20,453,005
Public Roads Administration	.....	.....
Public Works Administration	(3,585,000)	(620,000)
United States Housing Authority:		
Administrative expenses	(4,510,000)	(3,675,000)
Annual contributions	10,000,000	†10,000,000
Work Projects Administration	1975,640,220	(‡)
Total, general and special accounts	$1,076,975,925	$30,765,005
CONTRACT AUTHORIZATIONS		
National defense housing, Office of the Administration	$75,000,000	.....

Note—Appropriations for 1941 and estimates for 1942 are exclusive of $172,154,540 and $141,869,700, respectively, for public works included in General Public Works Program.

*Includes approximately $2,500,000 for rent and maintenance of buildings for which funds were provided in the 1941 appropriations of other departments and agencies.
†In addition to approximately $4,000,000 of the unexpended balance of the 1941 appropriation.
‡This amount is estimated to be sufficient for approximately 8 months.
§Included in "Supplemental items"

For the Public Buildings Administration, $20,453,005 is recommended, a net increase over 1941 of $4,366,985. Of this amount, $3,795,405 applies to buildings inside the District of Columbia and $571,580 to buildings outside the District of Columbia. The items of increase for buildings inside the District of Columbia are $1,305,930 for rent, operation, maintenance, repair, and protection of rented or Federal-owned space for which appropriations are regularly made to this Administration, and $2,489,475 formerly included in other appropriations, now being transferred to this appropriation. The items of increase for buildings outside the District of Columbia include $176,100 for normal repair and preservation of new buildings, $457,000 for extraordinary major repairs of old buildings, and $88,480 for rent, operation and maintenance of space. The total increase is offset by a decrease of $150,000 for furniture and furnishings for the New York customhouse.

The work of the Public Works Administration is rapidly tapering off and will be substantially completed by the end of the fiscal year 1942. While the management phase of the United State Housing Authority program will steadily increase, the primary phases of the program will be completed and the construction phase will begin to taper off in 1942. For annual contributions $10,000,000 from Treasury funds is provided. It is estimated that only $6,000,000 will be spent in 1941 and that the balance of the $10,000,000 1941 appropriation will be available for annual contribution payments estimated to reach $14,000,000 in 1942.

Funds Boosted For Building Schools in '42

Estimates $5,000,000 Under Education Board's Requests

Public school construction for 1942, under the budget submitted to Congress, will amount to $1,405,000 or $594,000 more than during the current year, while a net decrease of $131,485 is effected in costs of operation and maintenance.

Although the school estimates total $13,227,401, they are more than $5,000,000 under the requests of the Board of Education.

Twenty-one new teachers are provided in the budget, but ten of these are to be used to carry on the education of handicapped children, a function hitherto handled by the welfare department.

The 1942 program includes the following items:

Syphax school, to complete eight-room addition, $135,000.

Anacostia Junior High School, to continue construction, $375,000.

Senior High School, Twenty-fourth Street and Benning Road Northeast, to begin construction, $400,000; authorization of $1,030,000.

Elementary School near Minnesota Avenue and Ely Place Southeast, $180,000.

Elementary School near Pennsylvania and Alabama Avenues Southeast, plans, $4,000.

Replacement of Abott Vocational School in Brentwood Park, to begin construction, $200,000; total authorization, $500,000.

Street underpass at Powell Junior High School, $16,000.

Woodrow Wilson High School, to complete six unfinished classrooms, $30,000.

Acquire additional land for elementary school purposes, $65,000.

Principal increase in operating expenses, which are more than offset by decreases in other items, are: administrative and supervisory personnel, $7,151; clerks, $7,960; teachers and librarians, $62,911; vacation schools, $1,500; night schools, $5,600; Americanization work, $4,010; vocational education, $3,001; custodial service, $5,360; transportation of crippled children, $1,400; replacement of obsolete equipment, $7,983; textbooks, $7,00; instruction of deaf, $1,000, and repairs and improvements to school buildings and grounds, $43,415.

Decreases of $290,851 are accounted for in non-recurring items, chiefly equipment for new schools.

Budget Provides For Reopening D. C. Laboratory

The Commissioners recommended funds to reopen their $100,000 testing laboratory in the 1942 budget given Congress yesterday by the President.

Four months ago The Post revealed the District had on its hands a $100,000 testing laboratory built in 1931 but not used since 1933, when a rider was attached to the District supply bill which provided construction materials heretofore tested in the laboratory should be sent to the National Bureau of Standards.

Each year, however, the elaborate equipment in the laboratory has been left in its wrappings and the District has paid about $28,000 a year to the Bureau of Standards for the testing of materials. It has been estimated the same work could have been accomplished by the District at its own laboratory for $13,000.

Staples' Ruling Kills Primary Plan In 2d District

Richmond, Va., Jan. 8 (AP).—Attorney General A. P. Staples issued an opinion today which, in effect, ruled that Democrats of the Second District can not use the primary method of choosing a nominee to succeed Congressman Colgate W. Darden, if a special election is called prior to August.

Darden, a candidate for the Democratic Gubernatorial nomination, has announced he would resign from Congress in the spring, and has expressed the hope a special election would be so timed that the Second District would not be without representation in the House for more than a brief period.

Staples' opinion, rendered to James M. Robertson, of Norfolk, a member of the House of Delegates, quoted statutory provisions which he said made it "quite clear that there is no provision in the laws for the holding of a primary to nominate a candidate for Congress where such nominee is to be a candidate at a special election to be held between the months of January and August."

Table of 1942 D. C. Estimates

Statement showing appropriations for 1941, estimates for 1942, increases, and requests by departments.

DEPARTMENT	1941 Appropriations	1942 Estimates	Increase	Department Requests
General expenses	$3,931,645	$3,055,799	$124,154	$3,240,449
Contingent and misc'l exp.	452,985	274,326	—178,659	301,270
Repayment of PWA loan	800,000	690,000	—110,000	800,000
Free Public Library	779,140	1,004,885	223,748	1,295,735
Sewers	1,203,160	1,407,160	204,000	1,728,340
Refuse	1,502,180	1,714,520	212,340	2,148,720
Electrical	920,980	986,292	65,312	1,041,570
Public schools	12,764,886	13,227,401	462,515	18,346,369
Police	3,357,575	3,390,345	32,770	4,179,329
Police and firemen's relief	1,165,000	1,250,000	85,000	1,360,000
Fire	2,360,595	2,443,045	82,450	2,693,155
Health	2,579,470	2,723,437	143,967	3,541,457
Courts	355,787	357,152	1,365	406,772
Public welfare	7,533,540	8,050,328	516,788	9,034,367
Militia	1,148,940	1,062,627	—86,313	1,816,670
Reclamation, Anacostia Flats	65,000	65,000	.....	250,000
Washington Channel improve.	64,000	64,000	.....	64,000
National Capital Parks	925,442	905,002	—20,440	1,127,467
Park and Planning Commis.	341,230	341,230	.....	350,000
National Zoological Park	239,910	239,260	—650	458,135
Highway fund, gas tax	4,931,545	5,509,347	577,802	5,450,803
Water account	2,556,615	3,004,080	477,465	3,924,860
Total, general revenue and special accounts	$48,979,625	$51,765,236	$2,785,611	$62,907,225

Air Training Program Hurt By Budget Cut

Enrollees to Be Reduced One-Third; Program Under Fire

Total defense yesterday hit the civilian pilot program of the Civil Aeronautics Board, slashing its budget allowance in half and forcing a one-third reduction in the future number of student pilots.

The program that started out a year ago to make flyers of 45,000 men and women a year, yesterday found that the President's 1942 fiscal year budget cut its allowance to $18,000,000, compared to $37,000,000 the year before.

This will force a reduction of about one-third in the number of youngsters enrolled for primary and secondary training courses, officials said yesterday.

In addition, the pilot training program is going military. From now on its work will be fitted into the needs of the Army and Navy.

President Roosevelt said at his special press conference Tuesday that the Army and Navy are dissatisfied with the civilian pilot program.

It is all very well to teach youngsters to fly, the President said, but in these times that is not enough. The military services need combat pilots. That need is not filled by giving youths enough instruction to get a solo certificate, he pointed out.

The President forecast that in the future student pilots would be required to apply for military training, entailing an obligation to serve in the Army or Navy if called.

As a matter of fact, the CAB already requires its new enrollees to sign a pledge that they will apply for military flying instruction when they finish the civilian course. The requirement has been in effect since October and none of the October class of student pilots have yet finished their courses.

Part of the slice in the CAB program will be absorbed by the fact that there is no provision in next year's program for retraining older pilots through refresher courses.

The present crop of 45,000 students receiving primary training will have to be reduced to about 30,000 next year, officials said.

The secondary training classes, from which many graduates enter Army courses, will be reduced to 6,000 from the present level of 8,000 enrolees.

In the District and nearby the budget cut will mean that the present annual enrollment of 480 students from four District schools and the University of Maryland will be cut to about 320.

The secondary course now enrolling 150 a year from the District and from Maryland University, will be reduced to 100 students.

It has been reported that applica-

It has been reported that applications for the Army Air Corps training program have been falling far short of the quotas set by the War Department for all nine of the Army corps areas.

Frederick Airport Work on Schedule

Frederick, Md., Jan. 8 (AP).—Contractors said today they expected to complete improvements to Frederick's airport on schedule in time for the encampment of the 104th Observation Squadron, Maryland National Guard, February 3.

Except for the central heating system, construction work is now practically complete.

All carpenter work on buildings is about finished and painting is well under way.

Half Million Asked for D. C. Street Work

Widening of Sixth St., Wisconsin Ave. Areas Would Cost $228,000

More than a half-million dollars is carried in the 1942 budget for street improvement work.

Among the propects are widening Sixth Street, between M Street and Florida Avenue Northwest, $156,000 and for widening Wisconsin Avenue, R Street to Thirty-seventh Street, $72,000.

Streets to be repaved or resurfaced throughout the city include:

Northwest Section

North Dakota Avenue, Blair Road to Third Street; Luzon Avenue, Fourteenth Street to Sixteenth Street; Fourteenth Street, Montague Street to Fort Stevens Drive; Arkansas Avenue, Sixteenth Street to Decatur Street; Chevy Chase Parkway, Ingomar Street to McKinley Street; Seventh Street, Oglethorpe to Peabody Street; Ninth Street, Concord Avenue to Peabody Street; Whittier Street, Third to Fourth Street; Fourth Street, Whittier to Van Buren Street; Eastern Avenue, Carroll Street to Laurel Street; Upshur Street, Thirteenth Street to Arkansas Avenue; Jocelyn Street, Nevada Avenue to 200 feet west of Chevy Chase Parkway; Jenifer Street, Nebraska Avenue to Chevy Chase Parkway; Albemarle Street, Connecticut Avenue to Reno Road; Van Ness Street, Massachusetts Avenue to Forty-fifth Street; Harrison Street, Wisconsin to Western Avenues; Warren Street, Forty-sixth to Forty-eighth Streets and Forty-eighth Street, Warren Street to Massachusetts Avenue; Sherrier Place, Dana Place to Weaver Place; Dana Place, Conduit Road to Sherrier Place; Hobart Street, south of Irving Street; Seventeenth Street, Crescent Place to Euclid Street.

Northeast Section

C Street, Nineteenth to Twenty-first Streets; Franklin Street, Rhode Island Avenue to Twentieth Street; Tenth Street, Monroe Street to Michigan Avenue; Fourteenth Street, Kearney Street to Rhode Island Avenue; B Street, Nineteenth to Twentieth Streets and Twentieth Street, B to C Streets; Twenty-fifth Place, Benning Road to E Street; Nineteenth Street, E Street to Benning Road; Sixteenth Street, Oates Street to Levis Street; Holbrook Street, Oates Street to Levis Street and Levis Street, Holbrook Street to pavement west of Staples Street; Penn Street, Montello Avenue eastward to concrete; Holbrook Terrace, Montello Avenue to concrete; Raum Street, West Virginia Avenue to Trinidad Avenue; Simms Place, Montello Avenue to Trinidad Avenue; Central Avenue, Carlton to Clinton Avenue; Shepherd Street, Bunker Hill Road to Twenty-fourth Street; Twenty-second Street, Bunker Hill Road to Upshur Street; Third Street, T Street to concrete south of V Street; U Street, Third to Fourth Street; Todd Place, Third to Fourth Street; Kennedy Street, North Capitol to First Street; Longfellow Street, New Hampshire Avenue to First Street; Third Street, M Street to Florida Avenue.

Southeast Section

Pennsylvania Avenue, from Alabama avenue to Fort Davis Street; East Capitol Street, from Central Avenue to Fifty-fifth Street; East Capitol Street, from Eighteenth to Nineteenth Streets; Naylor Road, Street to Twenty-fifth Street; Thirty-first Street, Alabama Avenue to W Place; Thirty-fourth Street, Alabama Avenue to Bangor Street; Fort Davis Street, Pennsylvania Avenue to alley north of R Street and R Street, Fort Davis Street to Alabama Avenue; Fifty-third Street, East Capitol Street to Central Avenue; Twenty-seventh Street, Pennsylvania Avenue to Minnesota Avenue; Twenty-eighth Street, Pennsylvania to Minnesota Avenues.

Southwest Section

Nichols Avenue, Chesapeake Street to South Capitol.

Retail Dry Goods Companies Plan Brake on Prices

A Nation-wide policing system by retail dry goods companies to prevent an upward price spiral similar to that of the World War was disclosed here yesterday.

In a speech before the Washington Advertising Club at the Raleigh Hotel, Irving C. Fox, counsel to the National Dry Goods Association, revealed that "thousands of retail buyers have pledged themselves to police the price situation in order to nip in the bud any attempts at unjustified price increases by manufacturers."

D. C. Welfare Budget Urges Food Stamps

Proposal Blocked Last Year; Total of $8,050,328 Asked

A food stamp plan, which was blocked by Congress last year, is recommended in the District welfare budget for 1942 with a revolving fund of $75,000 to finance it. The Commissioners added $50,000 to the $900,000 public assistance fund and specified that $25,000 in unexpended 1940 appropriations would be added.

Public welfare estimates reached a new high of $8,050,328 with the addition of $516,788, although the Commissioners again refused funds for unemployables.

The welfare budget includes $100,000 for the construction of a new children's receiving home on District-owned land at Fairmont and Sherman Avenues and Girard and Fairmont Streets. The project was authorized in the 1941 budget and plans are now being drawn.

Health Department estimates are $143,967 above 1941 appropriations and include substantial gains for Gallinger Hospital and the Tuberculosis Sanatoria but no money for a northwest health center.

Gallinger Gets More

The first step toward moving four welfare institutions outside the District into a proposed welfare center is taken with the inclusion of $70,000 to acquire a site in Virginia or Maryland and to draft plans. The National Training School for Girls, the two industrial schools and the Home for the Aged and Infirm would be moved outside the city so that they would have more adequate facilities and the District would save on operating costs.

Gallinger Hospital, in the Health Department budget, gets $120,000 more than this year, of which $75,000 is for repairs and alterations to the domestic building and preparation of plans for new quarters for interns and physicians.

Personnel services are increased by almost $30,000. Additions to the staff would include one senior social service worker, ten nurses, two laboratory workers and three clerks.

The Tuberculosis Stantoriua got a $21,700 increase. Personnel additions include an assistant medical officer, 16 additions to the dietetic service and two additions to the ward service.

Separate Parole Budget

In the welfare budget there is an increase of $14,000 for operating the new building at the jail and $27,000 to build a wall around the jail. The workhouse and reformatory were allowed an additional $14,220 and $71,100 for construction.

For the first time the parole board has a separate budget, thereby cutting $11,880 off the normal welfare cost. This transfer was made because of legislation enacted last year.

The cost of the National Training School for Boys has been cut by $10,950, while that of the National Training School for Girls has increased $5,990. The District Training School budget is up $106,100, of which $70,000 is to continue construction of dormitories.

The estimate for old age pensions is $22,500 above 1941 and an increase of $8,160 has been allowed for board and care of dependent children.

Budget for 1942 Requests Funds For 153 New Jobs

The new District budget, if passed by Congress, will provide 153 new jobs in the municipal government.

Twenty-five new policemen, an additional truant officer for the public schools and more guards for the water properties and penal institutions would be placed in the District service.

Poundmaster Frank B. Marks will finally get an additional worker at the pound to answer queries between 4 p. m. and midnight. No one works there between these times at present.

Other jobs recommended are: Ten nurses for Gallinger Hospital; 16 custodial employes for the District Training School; 1 opthalmologist for the Health Department; 7 physicians for medical inspection service; a cashier for the Department of Vehicles and Traffic; 9 additional workers for the Washington Aqueduct; 9 clerks for the Vehicles Department; an engineer for the Public Utilities Commission; 1 electrical inspector and 1 building inspector.

The Washington Post

Registered in U. S. Patent Office.

An Independent Newspaper.
(Published every day in the year.)

Eugene Meyer, Editor and Publisher.

The Associated Press is entitled exclusively to use for republication of all news dispatches credited to it or not otherwise credited in this paper and local news of spontaneous origin published herein. Rights of republication of all other matter herein are also reserved.

New York Office ..... 270 Madison Avenue
Chicago Office ..... 360 North Michigan Avenue

Subscription Rates Effective With Issue of December 31, 1939.

CARRIER DELIVERY

District of Columbia and Suburban Areas:

Daily and Sunday Editions ..... 18 Cents Per Week
Daily Editions Only ..... 10 Cents Per Week
Sunday Editions Only ..... 10 Cents Per Week

BY MAIL—PAYABLE IN ADVANCE

Maryland, Virginia, West Virginia and North Carolina

Daily and Sunday		Sunday Only		Daily Only	
One year	$10.50	One year	$5.25	One year	$7.00
Six months	5.50	Six months	2.75	Six months	3.75
One month	1.00	One month	.50	One month	.70

Other States, Mexico and Canada

Daily and Sunday		Sunday Only		Daily Only	
One year	$12.00	One year	$5.50	One year	$7.50
Six months	6.50	Six months	3.00	Six months	4.25
One month	1.10	One month	.55	One month	.75

Rates to Foreign Countries not listed will be furnished upon request.

Entered at the Postoffice, Washington, D. C., as second-class mail matter.

TELEPHONE NATIONAL 4200

Thursday, January 9, 1941.

Bulgaria Balks

It was back in October that the first large-scale movement of German troops into Rumania began. The explanation was that they were to serve as instructors in the Rumanian army, but the belief was widely entertained that these German soldiers were the vanguard of a large army that Hitler planned to use in a drive to the Near East.

The assumption was not an unreasonable one. In August and September, Germany had tried by means of air power to break British resistance and had failed. The alternative was a German drive through the Balkans and across Anatolia to the Near East while Italy continued her mysteriously interrupted march on the Suez Canal.

Hitler did not move at that time. But Mussolini did. At the end of October the Italian armies crossed the Albanian frontier into Greece, with results that have profoundly altered the balance of forces in the Mediterranean area.

Recently signs of a German move in the Balkans again attracted attention. Persistent reports told of a considerable increase in the Nazi garrisons in Rumania and of great pressure being exerted on Bulgaria to permit the peaceful entry of German troops into that country. The climax of this surge of alarmist rumors came with the announcement that the Bulgarian premier, Bogdan Piloff, had suddenly left Sofia for Vienna. The zero hour was at hand. At least that is what many thought.

Piloff is now back in Sofia without, apparently, having signed any agreement with the German Reich, and Belgrade, which for weeks has been pessimistic regarding impending Balkan developments, suddenly allowed itself a gleam of comfort. Bulgaria, say Yugoslav sources, has rejected a request for passage of German troops and is depending on Soviet Russia to back her up. The truth of this report remains to be established. However, it is not improbable. For out of Moscow there has come no indication of the Kremlin's readiness to fall in with any German plans to make Bulgaria another Rumania. What evidence there is points in the other direction.

To be sure, Bulgaria herself is hardly in a position to oppose Hitler should he make an armed entry into that country. And it is by no means clear that Russia would, in that case, forcibly resist the German advance. Nonetheless, with Great Britain unconquered and Italy approaching a state of desperation, Germany may not be willing to flout Russia. For the time being, at any rate, the Balkan stalemate continues.

Lord Baden-Powell

Lord Baden-Powell was no stuffed shirt. When he died yesterday in Kenya, Africa, it was at the end of a career of service and adventure which could be envied by all the millions now and formerly in the world-wide Boy Scout organization he founded. The climax of his military exploits was the defense of Mafeking in the Boer War. With a thousand men, he held off the besiegers by force and stratagem for 217 days. It is in this action that he is said to have recognized many of the principles of self-reliance, ingenuity and training he applied later to the Boy Scout movement. When the Boers cut the water supply he had his charges dig their own wells, and on Sundays, when the Boers declined to bombard the town, he got the men out of their cellars and organized cricket matches to keep up their strength and morale.

Less well known, but even more exciting to youthful followers, was Lord Baden-Powell's career as an intelligence operative. It is said that he once submerged himself to the neck for hours in icy water to observe activity along the Kiel Canal.

The practicability of the movement Lord Baden-Powell founded was emphasized in a letter he wrote to friends in Washington a few months ago. He expressed satisfaction that the Scout movement was growing under the boy patrol leaders who took over when the scoutmasters were called to war, and he was particularly pleased to note that this growth was in part a result of the boys' new opportunities for active service. When he saw the Boy Scouts of England relaying air-raid warnings, giving first aid, putting out fires, directing traffic in bomb-torn cities, and doing signal, patrol and rescue work on the Thames, he knew that scouting had passed its test.

Where Is The Sacrifice?

It is not so much the total of the $17,485,000,000 budget submitted to Congress yesterday which aroused the concern of many thoughtful citizens. Everyone knew that immense sums would be requested for the armament program and there will be no complaint about spending for this essential purpose. Indeed, the nationally approved policy is to spend for defense in the coming year the maximum sum that can be advantageously invested in airplanes, guns, ships and ammunition. The keen disappointment to which President Roosevelt's 1942 budget will give rise is a direct result of his failure to recommend substantial economies to offset part of the $10,811,000,000 estimate for defense purposes.

Mr. Roosevelt properly informed Congress that "the increased military expenditures permit a substantial reduction in nondefense expenditures." But the increase in military and naval outlays in the fiscal year 1942 is estimated at $4,347,000,000. To offset that enormous sum the President proposes a cut of only $404,000,000 in nondefense items. In other words, he appears to be satisfied with economies amounting to one-tenth of the additional outlay for defense.

This is a strange application of the President's thesis that sacrifices must be made by everyone in the interests of national security. On Monday he said to Congress: "The need of the moment is that our actions and our policy should be devoted primarily—almost exclusively—to meeting this foreign peril. For all our domestic problems are now a part of the great emergency." But on Wednesday he submitted a budget overloaded with subsidies, which implies that very few sacrifices are expected from those drawing special benefits from the public Treasury.

In the face of our national emergency the President proposes that Congress appropriate more than a billion dollars in the form of aids to agriculture, only a slight reduction from the total benefits voted for farmers this year. The President makes the excellent point that routine public works should be delayed so that funds, materials and man power will be more plentiful for the defense program. Yet he asks for only a small cut in public works funds. Somewhat more drastic curtailment is recommended for the WPA. With the prospect that the defense program will create millions of jobs in the next two years, however, Congress might well reduce the WPA to a skeleton and shift the remaining public relief problem to the States where it belongs.

The President clearly recognized the impracticability of trying to raise taxes sufficient to cover the prospective $9,000,000,000 deficit in 1942. "I fear," he wrote, "that such taxation would interfere with the full use of our productive capacities." Yet he believes that "a start should be made this year to meet a larger percentage of defense payments from current tax receipts." How to face the dilemma behind this colossal deficit without imposing severe taxes that might retard essential industrial expansion is left for Congress to decide.

The President's concern over this situation is evident in his budget message. At one point he seems to imply that grave difficulties may be encountered unless a "high level of economic activity can be maintained during the defense period and—what will be a more difficult task—maintained in the post-defense period." Nevertheless, he has recommended only petty economies to meet this emergency. In times of peril, fiscal strength is no less a part of our national security than airplanes and tanks. To continue paying enormous Federal subsidies, in spite of a prospective $9,000,000,000 deficit piled on many previous deficits, is no less shortsighted than frittering away our industrial energy on the manufacture of trivialities when the Nation is desperately in need of armaments.

Defense Production Chief Knudsen has sternly told the country's toolmakers to forget about "business as usual" and settle down to production of machinery needed in the defense program. It is time for the Administration to forget about political business as usual and bring the Federal budget into line with the urgent requirements of this critical period.

Our Ex-Congressmen

Over 80 Senators and Representatives who were members of the Seventy-sixth Congress were missing when the Seventy-seventh Congress convened last week. Some of these absentees have voluntarily withdrawn from public life, but most of them have been forced to withdraw by verdict of the voters. For those who served only one or two terms in the House the process of adjustment to new kinds of work or a return to pursuits temporarily abandoned ought to be comparatively easy. But others who have served the country for a good many years in the role of legislators may find it difficult to resettle themselves in a private capacity.

There are always a certain number of former Congressmen and Senators who find themselves adrift without assured means of livelihood when they are defeated for reelection. Unfortunately, these are apt to be the ones who have given the longest and most unselfish service to their country. Some of them try with more or less success to make capital out of their political experience by becoming lobbyists or setting up as lawyers. If they have been good party men, they may even be rewarded with an appointive public office. But these solutions for the problem of the ex-legislator are open to objections. Politicians are put in offices which they are not qualified to fill; lobbying of a particularly obnoxious kind is encouraged; and an element of unfair competition is introduced into the already overcrowded legal profession.

It is easier to criticize than to suggest what ought to be done for unemployed ex-Congressmen. Pensioning is impracticable in view of the uncertain and often limited tenure of office and for other reasons. The only aid and comfort left is that a man who has served a term or two in Congress acquires a certain prestige and is usually in a better position to establish himself in private employment.

Admiral Leahy at Vichy

Yesterday, at Vichy, Admiral William D. Leahy presented his credentials as United States Ambassador to Marshal Petain. On the same day the American Red Cross announced that it is planning to dispatch an American ship loaded principally with dried and canned milk, medical supplies and vitamin concentrates to unoccupied France.

The timing of these events may have been entirely coincidental. It is more likely, however, that the two developments are not unrelated. The relief effort, limited though it necessarily is in scope, will be understood in Vichy as a token of American awareness of and sympathy for the serious difficulties facing the French people. The presence in unoccupied France of a new American envoy, carrying with him a personal letter from President Roosevelt to the head of the French state, makes it clear that in the opinion of this Government defeat has not reduced France to the status of a cipher.

That is the view which Hitler also shares. For some time he has been putting considerable pressure on Vichy to compel that regime to adopt a policy of wholehearted cooperation with the Third Reich in the establishment and maintenance of the "new order" in Europe. With the plight of his Italian partner in Albania and Libya getting worse daily, Hitler needs this cooperation more than ever. It would, for instance, be much easier for him to send reinforcements to Gen. Graziani's hard-pressed forces were the French Mediterranean ports placed at his disposal and a right-of-way granted for movement of German troops through unoccupied French territory.

Such demands Marshal Petain has steadfastly resisted. He long ago pointed out that France had become a nation with a noose around its neck. He has shown no readiness to have the French themselves pull the rope ends. And Hitler has been dissuaded from doing so by the fear that drastic action on the part of the Nazis against unoccupied France might have serious repercussions in French North Africa, where Gen. Weygand is in control.

Even with these valuable counterweights in his favor—the French army in North Africa, the French fleet and the French Empire—Marshal Petain's situation is far from happy. Hitler's pressure is certain to increase as the German hope of a speedy victory fades into the distance. By the same token, any development which encourages France to stand her ground is of value to Great Britain and important to this Nation, which has now embarked on a program of far-reaching aid to the British.

VARIATION ON A THEME BY SOLOMON

Lo, the winter is past,
The long winter gone with its sound
And its fury and blast
And spring leaps up from the ground.
Now vibrations come forth
That seem like the bursting of words
As they spread to the north—
The sound of the singing of birds.
The rains too are gone,
Gone down with the sweep of the flood,
And mad music of dawn
Shakes the quick folds of the bud.
But the winds have been chill,
The voice of the turtle-dove quivers;
The earth's heart is still,
Her blood has flowed out with her rivers.
No, the winter's not past,
The time of the birds is not here,
For the sky's overcast,
The snow has returned with the year.
It has come back to cover
The flowers that appeared in the land,
And the path of the plover
Is lost in the drift of the sand.
From the rock's cruel cleft
The dove cannot rise or awake,
For the hurricane's heft
Has driven her down with the snake.
Lo, the winter is firm;
The cold of its anger crawls in
On the earth like a worm
And burrows where summer has been.

PAUL H. OEHSER.

Getting Ready For The Take-Off

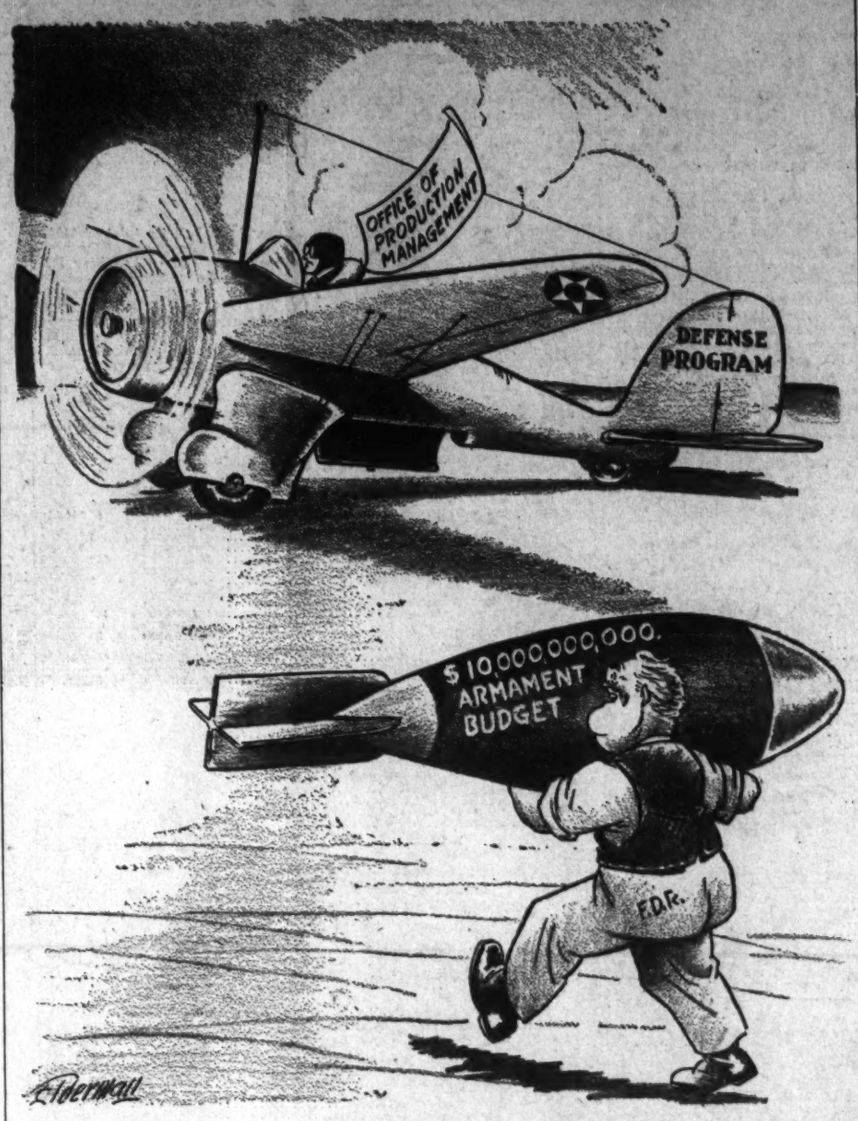

Letters To The Editor

All communications must carry the writer's name and address, though pen names are permitted at the editor's discretion. In fairness to other correspondents brevity is requested. Letters are subject to condensation.

Confusion, Division

Hitler has said that it is easy to deal with democracies because all that is necessary is to sow confusion of thought.

It is painfully evident that American public opinion is getting confused and divided concerning the big issue of the present war. The friends of Hitler and the enemies of England are intelligently at work to spread this confusion and prevent necessary aid by the United States. The situation is rapidly growing dangerous. National disunity at this time can only serve the sinister ends of Hitler. Public opinion must be thoroughly aroused to this danger. We must unite in crying shame over the crimes being committed against all we hold most dear.

Cry shame: Because of the brutal destruction by international gangsters of ships, homes, hospitals, churches and entire cities.

Cry shame: Because of the mass murders of innocent men, women and children having no means of defense.

Cry shame: Because of the agonies of Jews and millions of other victims, including the German people themselves.

Cry shame: Because of the invasion and enslavement of ten independent nations.

Cry shame: Because America should imagine an illusory security while others fight heroically to defend freedom, democracy and civilization.

Cry shame: Because any Americans should talk of peace with gangsters.

Cry shame: Because our national conscience has not yet been fully awakened to the duty now facing America.

PHILIP MARSHALL BROWN.
Washington, Jan. 7.

'A Dish Of Truth About WPA'

Vom Fuerstenstein's allegory on the WPA in The Post of January 2 is an excellent presentation of some of the truth about WPA. May I present an additional dish of truth about WPA?

First of all, I believe in the principle upon which WPA is founded, namely, providing employment for needy unemployed men and women. But the gulf that exists between the principle and its administration may submerge, if not drown, the principle when it is tested by individual and group cases of WPA workers.

This gulf may arise from, among others, the following reasons:

1. The bad name accorded the WPA as a Government agency by the press and other spokesmen, rightly or wrongly, reflects directly upon the individual WPA worker's chances of obtaining regular employment by private enterprise or other public agencies in many communities. The vast majority of workers on WPA are there as a last resort and through no provable fault of their own.

2. The fact that WPA is set up on a temporary basis has the following consequences:

(a) It often gives workers who futilely try to obtain regular employment a very discouraging attitude toward their work on WPA because of its uncertainty of existence, its insecurity of tenure, and its substandard wages, while at the same time they are often working side by side with regular Government employes, even of less ability, with larger salaries, paid vacations and sick leave, none of which privileges WPA certified and supervisory workers have;

(b) A considerable turnover of supervisory and administrative personnel, which tends to slow production and affect adversely the efficiency of project operation;

(c) Difficulty of getting public agencies in some communities to sponsor projects;

(d) The 18 months clause or dismissal of a worker regardless of need and ability after 18 months of WPA work for at least a month and his necessity of again proving need for assignment to WPA work; this results not only in hardship to workers but in affecting adversely the operation of projects.

3. WPA workers as regards their claims and rights as workers present a strange contrast to the avowed labor policies of present Administration, namely:

(a) There is no impartial independent board to adjust or settle labor problems and grievances; the labor relations officer is generally simply a subordinate of the State administrator;

(b) Labor unions of certified workers, though not prohibited, are few;

(c) Substandard wages are paid, even though practically all WPA workers have the same need and desire of a decent standard of living as other workers;

(d) WPA has, in some respects, been treated like a bad egg and thrown here and there by legislative decree—one year a type of work or project is permitted, the next year it may be prohibited;

(e) The requirement of sponsor's contribution means that some communities and counties have no WPA projects for their needy unemployed;

(f) WPA takes no consideration of the worker's responsibility of having to support a family or dependent relatives; direct relief must be resorted to;

(g) There is no liaison cooperation between WPA and the regular Government departments in the latter's need of additional employes; the one exception now is along certain defense activities;

(h) It not infrequently happens that project supervisors (as well as administrative personnel) are appointed not on a basis of technical skill combined with a sincere understanding of the social problems of the certified workers;

(i) WPA workers are paid substandard wages; work on a per diem basis; can be dismissed upon very short notice; and have no time off with pay, i. e., work time lost even on a legal holiday must be made up;

(j) The full weight of finding regular work is not upon them individually and they are once a month forced to go through the routine of getting their United States Employment Service cards stamped; it amounts to a travesty in most cases;

(k) It may easily happen, particularly among supervisors and administrative officers, that there is a lack of cooperation, for such an officer may rest secure, such as it is, in his position, knowing that political pull put him where he is and not ability as such;

(l) The arbitrary compensation paid supervisors through the device of having several grades of supervisors and assistant supervisors with different compensations accordingly often leads to patent miscarriages of fairness.

(4). WPA workers, as a consequence of the factors listed, work under demoralizing psychological factors and economic frustration.

OBSERVOR.
Washington, Jan. 4.

Of Loyalties

From the present outlook on the war events, the proposed success of the adventurous, egotistical and boisterous Mussolini and his Fascism, together with his plans and propaganda to provide a Roman Empire, a totalitarian state, and a dictator, to thereby obtain world prestige and leadership for Italy and the Italian race— appears to be moving in the direction of failure, brought about by the fact that each day brings in evidence of the meaning of the activities and developments of the dictators, producing as its reaction the growing condemnation of those activities and those responsible for them, and the increasing support of all peoples for reason, justice and freedom, peoples who are marching on in defense of democracy under the leadership of President Roosevelt.

The insidious propaganda made by Fascist, Nazi, and Communistic sources, of the presence of an obligation to relieve, obey, and fight for the country of which the dictators are leaders, together with their political setups designed to provide conquest, has given this country much trouble, through misrepresentation, fabrication and falsehoods as to the policies of the majority of the peoples of America, their beliefs, their support of the principles of democracy, and their sympathies for the victims of aggression. These beliefs and sympathies do not mean that we Americans favor the English and are in opposition to the Italian, German, Russian and Japanese peoples, as such, at this time; the source of the American feeling today rests with the leaders of these nations—in them rests the responsibility (good or bad) for the results which have come from their leadership.

I know that there are many Italians, Germans, Russians, and others, even though American citizens, who persist in giving their loyalty and support to the mother country as against the adopted country; this is very stupid and dangerous. Personally, I have, for a long time, given my support to foreign policies so well expressed by President Roosevelt in his radio talk of December 29, 1940; these policies should have the complete indorsement of labor—organized and unorganized—and also of the membership of the different political parties, who should put asjde all prejudices and foolish calculations and support the most vital battle of this age, and thereby achieve a triumph of democracy and the lasting benefits for a just peace.

IGNATIUS GERACI,
Washington, Jan. 2.

'Enemies Within'

The editorial, "Enemies Within," in The Post of January 5 concludes with a commendable warning by suggesting that grave problems caused by so-called subversive activities "be solved in accord with the best American tradition." Judging by past actions of the Dies Committee and its supporters there is little to choose between the methods of our Texas Cromwell, and between the methods of Adolf, the Bavarian fire eater.

Mr. Dies, to the contrary notwithstanding, revolutions are not "imported" into a country by aliens and books, but develop from the natural indifference of misleaders who see the social decline of a nation and do nothing to alleviate conditions. Poll taxes, prejudices, poverty—these will have to go before we can fight effectively at home or abroad.

SOUTHERNER.

The Post Impressionist

Seat On A Bus

IN ADDITION to his settled income of $2,000 a year, Lloyd Percey considered that the certainty of a seat on the bus that ran from near his apartment to most of the excitements down town would be a guarantee of satisfactory living. Yet so remote was that possibility that he began to wonder whether even the certainty of his income might be an illusion.

The seat on the bus had come to be as much symbol as convenience. For as he sat drowsing of evenings over a book, the plaguey business summed up the handicaps under which a gentleman of a certain age, and of a certain school, found himself burdened and frustrated in this strange new life of the city.

The unfortunate part of it was, perhaps, that having the instincts of a gentleman, he had not sufficient income to gratify them. Instead of having his coach—or rather, his limousine—driven around to his own front door when he chose to go downtown, he found it necessary to apply at the doorway of this vehicle of common convenience. He must permit himself to be jostled by the crowd, just as he found it necessary to be hemmed in and bothered in his little apartment itself.

The very air, it seemed to him in brooding over these matters, was claimed and torn to pieces by the great multitude that had crowded into the town and that was busy about its affairs to the total exclusion of the interests of convenience of the other fellow . . . radios, shouts, raucous calling, auto horns, the sounds of arguments, bathing, ping-pong, clattering on the stairs in adjoining houses, constantly apprized him of the feverish and regardless lives of scores of other persons whom, during some of the hours of the night at any rate, he would much prefer to ignore.

And the bus, he told himself, typified all this, too.

It had come to a kind of head that morning, and the shock of it had stayed with him all day, and was doing nothing to straighten itself out on this particular night, as he sat there with his book, and a modest dram at his elbow.

It had occurred to him the preceding night that it might be interesting to spend part of his morning at the Library of Congress investigating the evidence concerning a detail of the battle of the second Manassas, about which he had been doing some desultory reading. Therefore, after the tortuous business of making his toilet, and after eating his slight breakfast, he had taken his stick and paced the half block to the bus. And he had got there a trifle earlier than experience had taught him was wise. For there were waiting several high school children; a group of what he took to be typists, probably for the Government; some middle-aged ladies, evidently bent on shopping; and two or three ruddy individuals whom he could not place.

He had realized at once and with horror that neither the rush to the schools nor to the Government offices was as yet over, and that he definitely was in for it. He had leaned on his stick slightly, and waited patiently and with dignity.

In the midst of his cogitations the bus had arrived, and had found him on the edge of the little group—for he would not consent to push himself forward if no way were made for him. And the bus had been quite full, so that as the door opened he could hear the brusque voice of the driver ordering his customers to move on into the back of the vehicle.

No sooner was the door open than the more youthful and vigorous of the waiting passengers had leaped into the interior, probably urged by an imperious desire to be promptly at school in order not to suffer in their education. These had been followed by the typists, who also probably were under an urgent necessity to be prompt. And among them appeared also one or two of the shoppers, and some of the unidentified ruddy individuals.

One of the latter had climbed as he, Lloyd Percey, had stepped aside courteously to permit one of the shopping ladies to enter. Then, as he was contemplating with distaste the prospect of pushing in himself, the driver put a white card along the windshield, and sang out menacingly "Buss full." The lady was pushed off the steps, the door slid to, and the bus lumbered off.

A sensation of illness had swept over him, and he had wavered giddily at the curb. He had felt also a terrible loneliness that caused him for the moment to overlook the affront to womanhood that had occurred in front of his eyes. But he had turned instinctively, as soon as he had control of himself, to apologize to the lady for the conduct of the world in general.

Then, just as he had raised his hat, and started to speak, the lady had looked at him contemptuously, a cigarette already in her mouth, and a match flaring in her hand.

"Don't," she had said, "try to get fresh with me, you old buck."

EUGENE PHARO.

More Scrap Iron

In the light of the inspiring address of our President, December 22, it is hard for me to understand why I find scrap iron, gasoline and other war materials still being shipped to Japan from Pacific Coast points, even over the docks of my county.

It is also rather confusing for me to learn that cotton, gasoline, iron and other war materials are being shipped into Portugal in quantities far greater than the shipments of a year ago. This material undoubtedly goes to Germany.

I am inclined to question as to whether there is any patriotism or loyalty of any kind where a profit can be obtained.

FRED A. SMITH,
Pierce County (Wash.), Assessor.
Tacoma, Wash., Jan. 3.

Today And Tomorrow

By Walter Lippmann

The Battle Of Production

FOR NEARLY twelve years the captains of American industry have been passing through an experience which has shaken their self-confidence. In 1929 they saw the collapse of the structure of prosperity which they had reared. Beginning in 1933 they have lived in the presence of a popular movement which placed in public office legislators and executives who, if they were not actively hostile to the industrialists, had certainly no great friendliness for them. The net result of this trying experience has been the feeling that American business was on the defensive—no longer trusted or counted upon to do great things for the nation. This feeling has been accentuated because in all the rest of the world there has been overthrown or profoundly modified the social order in which the businessman has a leading role.

But in May 1940 the position which the American industrialists had occupied for nearly twelve years was suddenly altered radically. From having been something like political outcasts, the directing managers of American industry were called upon to organize the armory of America and, therefore, of human freedom. Never since American enterprise opened up this continent have businessmen been called upon to play so great an historic role. The task which is entrusted to Mr. Knudsen and through him to the industrial producers of America belongs not to the annals of ordinary business but, like the building of the transcontinental railroads and the opening of the West, to the epic of America. In the whole history of private enterprise the task which last spring was committed to American business is by all odds the most dramatic and the most momentous. For on the success or failure of the undertaking depends the outcome of the war, and the security of America, and the whole future of private property and free enterprise in the modern world.

IT IS NOT astonishing that American businessmen have been slow to believe that after twelve years of being on the defensive they have in fact been called back to leadership and high responsibility. They could not quite believe it. The people could not quite believe it. Public men did not quite believe it. Though it was the obvious fact that the defense program was a gigantic series of orders placed with American industry, this simple truth was obscured by the memories of twelve years and by the more or less unavoidable but very destructive agitation of the political campaign. Only in the past month have the worst effects worn off and only now do we begin to see in its true perspective the scope and meaning of the vast undertaking.

The country will not have seen this thing in its full perspective until the realization breaks upon us that production for defense is no mere matter of fulfilling faithfully the contracts made by the Government. It is a matter requiring not the passive assent of industrialists, but their active initiative; they are not filling orders under business as usual and they are not conscripts and bureaucrats obeying commands. Within the framework of the general program of the Government, they have a direct personal as well as collective responsibility for devising the means by which this program is to be executed. They will have failed to see what is before them and ahead of them if they do not take the matter of production in hand, moved not by the mere willingness to produce defense, but by the will to produce it.

THIS IS NOT business as usual but the nation's urgent business which they are doing and there is only one way in which the nation's urgent business can or will be transacted through private initiative and private management; that one way is if private initiative and private management rise to the occasion and produce the results. Anyone who tells businessmen that they can save the capitalist system by hesitating and holding back is giving them the worst possible advice. The system of private enterprise can be saved and its future insured only by dedicating the capitalist system unreservedly to the defense of the nation.

This will require not merely an unhesitating acceptance but positive insistence upon the priority of national defense over civilian needs. One company may think it can make some profit by continuing to prefer its old customers to the needs of the nation. But for business as a whole this is a policy of penny wise and pound foolish. For if the defense effort fails, the consequences will be unmanageable by private business.

IN ADDITION to priorities there will be required for the whole period of the emergency the suspension of commercial rivalry among firms producing essential weapons. The aircraft industry, for example, will never perform what is expected of it unless its total facilities are pooled and are cooperatively employed. Patents, trade secrets, commercial specialization, unused special capacities, the vested interests of any inefficient manager, will have to give way to the general principle that the industry as a whole is engaged in a single enterprise within which there is to be the most efficient possible division of labor.

WILLIAM S. KNUDSEN
His Task Belongs to "The Epic of America"

In addition to suspending the commercial rivalry within each armament industry, it will be necessary to suspend the commercial rivalry among industries—for example, the aircraft and the automobile industries. Those who know the situation know that the ancient rivalry exists, and that is why, whatever may be the specific limitations of the Reuther plan, informed observers will never be satisfied with any conclusion which holds that the vast machine power of the automobile industry cannot be adapted increasingly to national defense. Mr. Reuther may be mistaken in detail but in principle, as the experience of all other countries shows, he is right in insisting that the automotive industry can be used in a very much greater degree than anyone is now planning to use it.

IT IS EVIDENT that the mobilization of industry will not only cause a great expansion of plant but an immense transformation of commercial and industrial practices. That is unavoidable in any case. But the consequences for the future will be ever so much more manageable if the industrialists emerge victorious from the battle of production. The glory they can earn and the gratitude they will deserve are by far the best insurance they can take out against the hazards of the post-war world. No one can honestly offer them detailed guaranties for the future that no man can foresee. But what can be said because it is the certain truth is that the world of the future will be shaped by those who have won the struggle, and the future of business is dependent upon whether businessmen emerge among the recognized architects and organizers of victory.

Moreover, by taking command in the crucial battle of production—making it their battle and not merely their business—the captains of industry have an opportunity which they have never had before, and may never have again, to transcend the class struggle that divides modern society. In this historic effort they can come to terms with labor which could never be reached under business as usual. A partnership, which would never be possible when there is a conflict over the division of commercial profits, is possible when men feel that they are working for their country in one of the very great moments of history.

IN THE END all depends upon whether men see themselves greatly or meanly. These are times which try men's souls, exposing most terribly what is low and false, revealing whatever is great and, therefore, high-hearted. There is no peace of mind for the frightened and no happiness left except among the brave. For in such times as these men rise to the occasion—making their duty their opportunity—or they hesitate and quiver and quake and stumble into the ditch.

Fair Enough

By Westbrook Pegler

Buzzard Nation

OUR PRESIDENT is a busy man, with headaches enough to start the seams of the Capitol dome, so that which I am about to say is tossed into the discussion with no flippant or nagging intent but only to recapture a page which apparently blew off the rack during both of his recent orations on dictators—the dirty dogs—and what they can't do to us.

In neither of these state papers did I detect any reference to Josef Stalin, whose sanction, it may be remembered, was the go-ahead which started the present world war and who has been just as guilty as Adolf Hitler, though in a less spectacular and perhaps smarter way, in the matter of consuming little nations which were minding their own business and hoping nobody would notice them.

THAT STALIN is a dictator who denies religious, intellectual and political freedom to his subjects is a proposition that doesn't even require discussion, and certainly it would not take five minutes to produce, out of the newspaper files of the time, proof that Hitler started this war only after he had received Stalin's okay in the form of an economic and military conspiracy against the free people of the world. From the fact that Hitler didn't make his move until he and Stalin got together we may conclude that Stalin knew and intended that his treaty with Der Fuehrer would start the Germans rolling into Poland in that terrible hour which all the world so long had lived in fear of.

Soon thereafter Stalin's faceless men shoved into Poland to a line which had been agreed on with Hitler, and when their armies met Poland was no more, and God only knows what happened to the unfortunate human beings who had fled from Hitler's killers into the country where they found themselves trapped by the robots of the Red Czar, Stalin, by agreement with Hitler, spread out over the Baltic country and, in a move which all but the few Communists among us regarded as a terribly wicked aggression against a small, clean, virtuous nation, all but killed Finland. It probably will be finished off this year in another of those ponderous but irresistible strokes of a giant whose B. O. alone is likely to strangle any civilized opponent.

EVER SINCE the war began by Stalin's permission Hitler's acquisitions of slaves and living room achieved at the cost of military effort and skill have been accompanied by roughly corresponding gains of slaves and land for Josef Stalin at practically no cost to him, except in the case of Finland. Morally there is no difference between Hitler and Stalin, and in their attitude toward the United States they have been about alike, too, having both maintained conspiracies here against our peace and safety, financed and directed from their respective capitals while they were making a pretense of diplomatic friendship. If there is any difference at all it is in favor of Hitler and against Stalin, because we had had trouble with the Muscovites before and, as a condition of the resumption of diplomatic relations in 1933, made them promise, in so many words, to leave off revolutioneering in our midst.

Having given that promise, Stalin went right ahead with his internal anti-American conspiracies under Earl Browder and similar traitors, and this activity continues today in the newspaper guild, the longshore, maritime, transport and telegraph unions of the C. I. O. and the Youth Congress—although, thanks to Martin Dies and small thanks, incidentally, to Mrs. Eleanor Roosevelt, the American people are pretty well onto these treacheries now.

I AM, in spite of my wish to get unified and wholly credulous and cooperative, nevertheless suspicious of this omission of all mention of Stalin and Russia among the enemies of the American way, because—no kidding—New Deals, from the very beginning, have seemed to think that Stalinism or Muscovism was in some way less horrible than Hitlerism. No Hitlerite ever has been discovered in this administration, but there have been many horn-rimmed ideology stiffs stashed away in Government jobs, especially in the labor board, where they could raise unremitting hell with common, law-abiding, trusting, taxpaying Americans, and Mrs. R. and Ickes have taken public opportunities to roast wienies and bob for apples with them by way of proving that, politically or socially, nothing makes them sick.

Well, anyway, just where do we stand on this dictator and this aggressor nation which conducts its aggression mostly in the role of buzzard on the scattered members of helpless, unoffending little states which have been blown apart by Hitler's killers?

100,000 Who Climb Monument Yearly To Get New Steps

In deference to those 100,000 stout-limbed souls who annually walk up (or down) the Washington Monument, the Government is going to give the 555-foot shaft a safer, better looking staircase.

The National Capital Parks office yesterday announced the opening of bids for a contract to do the overhauling job. Heron Todd, of 1331 Half Street Southeast, was revealed as the lowest bidder—$11,826.

Except for ordinary maintenance and installation of a few experimental skid-proof treads and landings, the stairway has not been improved since the monument was opened in 1885.

All landings will be removed, repaired and reset; defective wrought iron floor plates will be replaced and all treads and landings will receive a mastic top layer which must be skid-proof, spark-proof, sound-proof, water-proof and fire-retardant.

SENATOR TYDINGS
From him came the "first public statement calling on the President to explore the possibilities of peace in Europe," write Messrs. Alsop and Kintner in a general analysis of the "cry for a negotiated peace"

Capital Parade

By Joseph Alsop and Robert Kintner

Peddlers Of Peace Terms

THE CRY for a negotiated peace has already been loudly raised by the Senatorial isolationists, and they now seem determined to make it one of the main themes of their attack on the President's foreign policy. Indeed, they seem to be in love with the idea. Before they commit themselves too far, however, they will do well to investigate a little further.

For example, they might inquire into the origins of the theory that it is possible to negotiate a sound peace at this time. If they do so, they will find that in the murk from which such schemes generally come, three figures may be dimly described.

One is Joseph P. Kennedy. The first public statement calling on the President to explore the possibilities of peace in Europe came from Senator Millard F. Tydings, of Maryland. He made it just after a trip to Palm Beach, where he and Kennedy are understood to have seen a good deal of one another. And only a day or so ago, Kennedy's son, presumably echoing his father, made a speech in Boston declaring that peace with a German-dominated Europe would not be a bad thing at all.

THE SECOND figure is Ben Smith, Kennedy's old fellow bear on the stock exchange. Smith has been at work abroad, where his doings have been somewhat mysterious. He is said to have been in London, where he is reported to have seen certain of the more unlovely leaders of British finance. He is known to have been in Vichy, where he lavishly entertained Germano-phile French politicians. He was at least expected in Berlin. Just how he got a passport for such a singular expedition is not known. Possibly the influence of his crony and associate, Democratic National Chairman Ed Flynn, who once tried to make him Ambassador to Moscow, had something to do with it. At any rate, while Smith was in Vichy, he was discovered to be peddling appeasement. He will soon return to this country, no doubt to continue the good work here.

Finally, the third figure is William Rhodes Davis, the hero of the unfortunate Verne Marshall. Davis is soon to appear before a Senate Committee headed by Senator Burton K. Wheeler, of Montana. He will almost certainly be thickly whitewashed. He may even deny that he ever brought back from Germany the peace terms initialled by Hermann Goering, which Marshall says he showed him. But whitewash or no, Davis' record is clear. Certain aspects of it deserve more emphasis than they have received to date.

THE IMPORTANT aspects of Davis' record are his Nazi and his American connections. He is an international oil speculator, who tried to pyramid into a world-wide oil empire a Hamburg refinery built with the blocked funds of the First National Bank of Boston. His biggest deal was with the German, Italian and Mexican governments, when he undertook to sell the dictators the oil from the Mexican wells expropriated from American and British investors.

On the German side, he is known to have been assisted in his Mexican dealings by Dr. Joachim Hertslet, one of the ace German economic agents. He is also known to have been in Berlin in the first winter of the war, and American correspondents who saw him at the time say that he showed open enthusiasm for Nazi methods. Finally, his only really profitable business connection abroad appears to have been with the Nazi state.

On the American side, he was for a time associated in the Mexican oil deals with Ben Smith, who later dropped out. He also worked with Walter A. Jones, a Pennsylvania politician close to Senator Joseph F. Guffey, and with Senator Guffey himself. Finally, he had a somewhat mystifying tie-up with John L. Lewis and the left-wing of the C. I. O. Lewis was stated, in a story he never denied, to have interested himself in Davis' Mexican negotiations to the extent of assuring the powerful Mexican labor organizations that Davis was a good man to do business with.

KENNEDY, Smith and Davis are not the best sponsors of a policy so grave in its implications as the policy of attempting to negotiate a peace. The State Department is unanimous that peace can only be negotiated if this country forces the British to give up, by threatening to withhold aid. If the British give up, German world triumph will ensue. And this will not be a very secure foundation for world peace.

Furthermore, the Senatorial isolationists have had pretty bad luck with their negotiated peace talk to date. When Senator Burton K. Wheeler, of Montana ventured to suggest possible peace terms he became sadly entangled in European history, politics and even simple geography. He could only explain that he had not had time to consult reference books before preparing his speech. Wheeler is the sole isolationist who has dared to be specific. Yet despite his ill fortune, and despite the numerous warning signals, he and his colleagues seem determined to continue their talk.

Regularly On This Page

ALSOP AND KINTNER. Their column appears on Sundays, Mondays, Tuesdays, Wednesdays and Thursdays.

DOROTHY THOMPSON. Miss Thompson's columns are published Mondays, Wednesdays and Fridays.

WALTER LIPPMANN. Mr. Lippmann's articles appear each Tuesday, Thursday and Saturday.

MARK SULLIVAN. His column appears each Sunday, Tuesday, Thursday and Saturday.

ERNEST LINDLEY. His column appears each Sunday, Monday, Wednesday and Friday.

BARNET NOVER. His analyses of foreign events appear each Monday, Wednesday and Friday.

WESTBROOK PEGLER. Mr Pegler's contributions appear on this page daily, except Sunday.

Views expressed by contributors to this page are those of the writers concerned. They do not necessarily represent the editorial opinion of The Post.

The Once Over

By H. I. Phillips

Radio's Revolution

"Twist that dial around and get me 'Kiss Me Again,'" demanded Elmer, the old radio music addict.

"No soap," answered his pal Luke. "It ain't been on in a week."

"Don't be silly. They play that on the air every few minutes."

"Not on any chain stations," said Luke.

"Well, get me 'Old Man River,' or 'Lover Come Back to Me.'"

"Don't be a dope. The radio ain't playing 'em. It's the ASCAP war."

"What's the ASCAP, another New Deal commission?" asked Elmer.

"No, but it's got almost as much authority. It's the society of song writers what controls all the big hits."

"Is this row serious?"

"You can get an idea how serious it is from the fact that the radio chains have even stopped broadcasting 'The Road to Mandalay.'"

"Impossible! You could always tune in at random any time, on any program, and get those three or 'The Rhapsody in Blue.' What's the row about? Do the song writers claim too much static interference?"

"No," explained Luke. "It's money which is the root of all evil, and which goes even deeper than that in business relationships. The chain radio stations wouldn't give the song writers what they asked for the right to broadcast their numbers."

"But do all the song writers belong to ASCAP?" asked Elmer.

"They got everybody from Carrie Jacobs Bond and Victor Herbert down to Irving Berlin and Jack Yellen, which is a good name for a song writer if I ever heard one."

"Can't I even get 'Mighty Lak a Rose' or 'Alexander's Ragtime Band' until this war is settled?"

"Not unless it's bootlegged."

"Well, tune in and get me 'God Bless America.' I feel patriotic."

"That's out, too."

"Why this matter is a threat to national safety. It is a threat to the defense program," thundered Elmer. "If there is anything we can't spare at a time like this it is music. Music hath charms to soothe the savage breast."

"Yeah, but the chests of some of these song writers and radio chiefs are tougher than that," said Luke.

"Don't the radio stations pay for broadcasting song hits?" asked Elmer.

"The song writers get a percentage every time one of their songs goes on the air, but they want more dough."

"Can money mean so much to song writers!" exclaimed Elmer. "I thought they were always writing about love and kisses, cabins in the cotton, 'just-a-cup-of-coffee-and-you' and all that sort of stuff."

"They talk like that in their song hits but they are tougher than oil magnates when it comes down to percentages," said Luke. "And so are the radio operators."

"What's being played on the air anyhow, if all the old-time favorites and the big hits are off?"

"An association made up of new composers is turning out melodies."

"What have they got?"

"All I know is they ain't got 'The Last Time I Saw Paris,'" concluded Luke.

Plea

How dulcet seems "Margie" and "Avalon," too,
Those ballads the networks are forced to renew!
How scented with violets and walks in the rain
Are "whispering" and "Sirens" and "Oh Liza Jane!"
I ne'er knew the words to all songs until now . . .
Fight gently, sweet ASCAP . . . but keep up the row.

HENRIETTA FORT HOLLAND.

The best slogan for America in the present crisis is reported on billboards in Miami: "America: Love It or Leave It."

Germany has gone to the rescue of Italy. This may turn out to mark the introduction of a new type of German warfare: rescue with pursuit.

I cannot get the old sweet songs;
Somehow it strikes me funny
That those who write of "love and you"
Can think so much of money.

Well, anyhow, the ban on all those song hits on the chain radios has killed off the fellow who was always asking for request numbers.

Broken Gently

At 6, complete with cheek of tan,
He wished to be a fireman.
At 10 ambition took a hop—
He prayed to own a candy shop.
At oh so sweet 16 his heart
Ached to play an actor's part.
At 20, spirits all aglow,
He hoped to own a Wall Street Co.
And now that he's reached 48,
He wishes he could hibernate!

—RICHARD AVEDON.

Double Headship

By Mark Sullivan

Setup Of Knudsen And Hillman

IT WAS a remarkable press conference. It had a story behind it, and is likely to have echoes ahead.

President Roosevelt is taking especial care to get his ideas before the public in the way he wants the public to see them. Already on this day, he had held a special press conference to present a preview of his budget, so that the newspapermen should be sure to understand it as he understood it, and in advance of presentation of it to Congress. That special press conference on the budget would have been a fairly burdensome day's work for many a man with less vitality than the President. But, a few hours later, Mr. Roosevelt held his regular press conference as usual. At this he took pains and exercised patience (sometimes achieved with a little difficulty) to have the newspapermen see his newly launched "Office of Production Management" as he wants it seen.

HE BEGAN by reading his executive order setting up the office, explaining it paragraph by paragraph. He did this, he said humorously, because the newspapermen would not take time to read it themselves—the document was long, with much legal verbiage.

At length Mr. Roosevelt came to the personnel, the headship of the office. The head, he said, will be double, and the twin function will be exercised by industrialist Mr. William Knudsen and labor leader Mr. Sidney Hillman. These two, jointly, he said, will make the policies and carry them out.

At this point Mr. Roosevelt became—not without any occasion from within the room, for no newsman had yet spoken—a little truculent. He knew, of course, that experts in the art of management, and some of the press, have been saying that sound principles of organization require the defense program to have a single head, as in the Great War under Mr. Baruch. Being conscious of such statements, Mr. Roosevelt said, acidly, that double-headed management is the real way to handle it—and added that everybody realizes this except editorial writers.

AT THIS point came the first question from the newsmen. It was extremely direct: "Are Mr. Knudsen and Mr. Hillman equals?"

MR. ROOSEVELT
Said it was a catch question

Mr. Roosevelt replied that this was a catch question. The newsman, standing his ground, said, "That is not a catch question, Mr. President, everybody in Washington is wondering about it." Mr. Roosevelt said it was a silly thing to worry about. At some length he explained it is just like a law firm with two partners, for example, his own former law firm of Roosevelt and O'Connor. Nobody ever asked whether they were equals. This analogy to the law firm Mr. Roosevelt emphasized over and over.

One correspondent, with an instinct for the concrete, asked the specific question which observers think actually exists: Suppose Mr. Knudsen wants to give a contract to the Ford Co. on the ground of Ford's efficiency, while Mr. Hillman wants to withhold the contract on the ground of the Ford policy about labor.

Mr. Roosevelt said that "suppose" questions, "if" questions, are impossible to answer. Besides, he added, this question is not likely to come up, in which case the correspondent would feel cheap.

A WOMAN correspondent, with feminine directness, asked, "Why don't you want a single responsible head, Mr. President?" Quickly Mr. Roosevelt replied that he had a responsible head and the name of it is Knudsen Hillman. The lady said she thought that was two heads. Mr. Roosevelt—determined to make one plus one come out one—said it was the same thing. The lady said she didn't think it was the same thing and implied that the double headship would give rise to trouble. Mr. Roosevelt advised the lady to wait and see if trouble arises. The lady said she thought trouble should be averted before it arises.

SIDNEY HILLMAN
Is he "equal" to Mr. Knudsen?

Whether trouble comes, we shall see. The public will be wise not to rely on Mr. Roosevelt's analogy to a law firm. Two partners in a law firm come together ordinarily, after long years of previous association—they think alike about things, have identical interests. But Mr. Roosevelt has thrown two men, diverse in point of view, experience and associations, and having sharply diverse followings—an industrialist and a C. I. O. labor leader.

HOWEVER, what will happen is for the future. What led to Mr. Roosevelt's curiously strained compromise is history, and well-known. In the beginning, some three weeks ago, the head of the defense program was to be one man, Mr. Knudsen. When the more radical New Dealers understood that, they became busy, with arts they understand, including an art which is spoken of as "needling" the President.

The fundamental and pregnant fact is, that there is among the New Dealers, official or unofficial, a group of varying radicalism. Some have a strong antipathy toward business, though they stop short of wanting privately-owned business abolished. Some want the preparedness program conducted with labor leadership ascendant over private management. The more extreme want a new order, in which privately-owned business shall be superseded by Government.

If individuals in these groups prevail, it will mean that the United States must at one and the same time arm itself as an arsenal for foreign war, and carry on internally a social revolution.

Foreign Affairs Group Hears Talk By Dr. Da Silva

Further strengthening of trade and cultural relations between the United States and Latin-American countries was urged last night by Dr. Silvino da Silva, foreign trade adviser of the Pan American Union, in a speech last night before the Institute on Foreign Affairs at the Jewish Community Center.

"If this country allows the Germans or Italians to gain a foothold in South America it would mean that the possible danger threatening America would be brought even closer to home," he said.

Da Silva's talk was the first in a new series of institutes on "The World Today." Joel Wolfsohn presided and led discussions.

Barnet Nover, Washington Post foreign affairs columnist, will speak next Wednesday.

Off The Record

By Ed Reed

"I'd be ashamed to take it now—she seems to want it so herself!"

January Shoe Sale!

$4.95 Shoreham Young Shoes $3.45

Oxfords, ties, pumps, stepins! Suede, calf, Alligator calf, patents. Black, brown, antique tan, saddle tan, blue.

Shoe Salon, Fourth Floor

Save too! On
Carlisle Shoes
Customcraft Shoes
Balimo Shoes
"F Street" Shoes
Foot Rest Shoes

The News Jaltoff's

Our Semi-Annual
SALE
Is Now In Progress

IMPORTANT REDUCTIONS on
Fine Clothing, Hats
Haberdashery & Shoes
French, Shriner & Urner Shoes

LEWIS & THOS. SALTZ INC.
1409 G STREET N. W.
DISTRICT 3822
NOT CONNECTED WITH SALTZ BROS. INC.

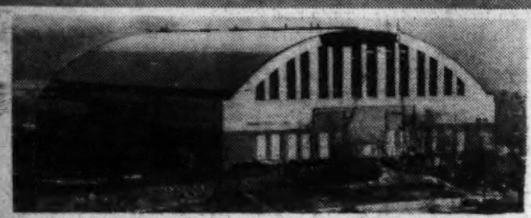

ARMORY FROM EASTERN HIGH SCHOOL

On Armory Front..

Although completion date of the new National Guard Armory is still two months off, the building still could be pressed into service on Inauguration Day, it was said yesterday.

The $1,168,000 unit of the armory now under construction by the Charles Tompkins Construction Co. will be augmented by additional work next year by funds provided in the new District budget. The total cost of the armory will be $2,750,000.

Capt. John Person, assistant engineer commissioner, said yesterday the large drill hall (above) is about finished but the limestone work on the outside of the building will take another two months. He said the hall would be available but that it would not be "very suitable," since the workmen's machinery and other material are in abundance in the building. There is also a lack of parking facilities near the armory, which is located at the foot of East Capitol Street.

Post Staff Photos—Klemm.

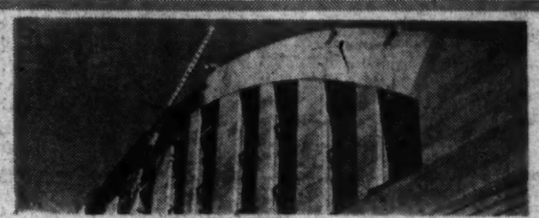

STONE WORK ON WEST SIDE

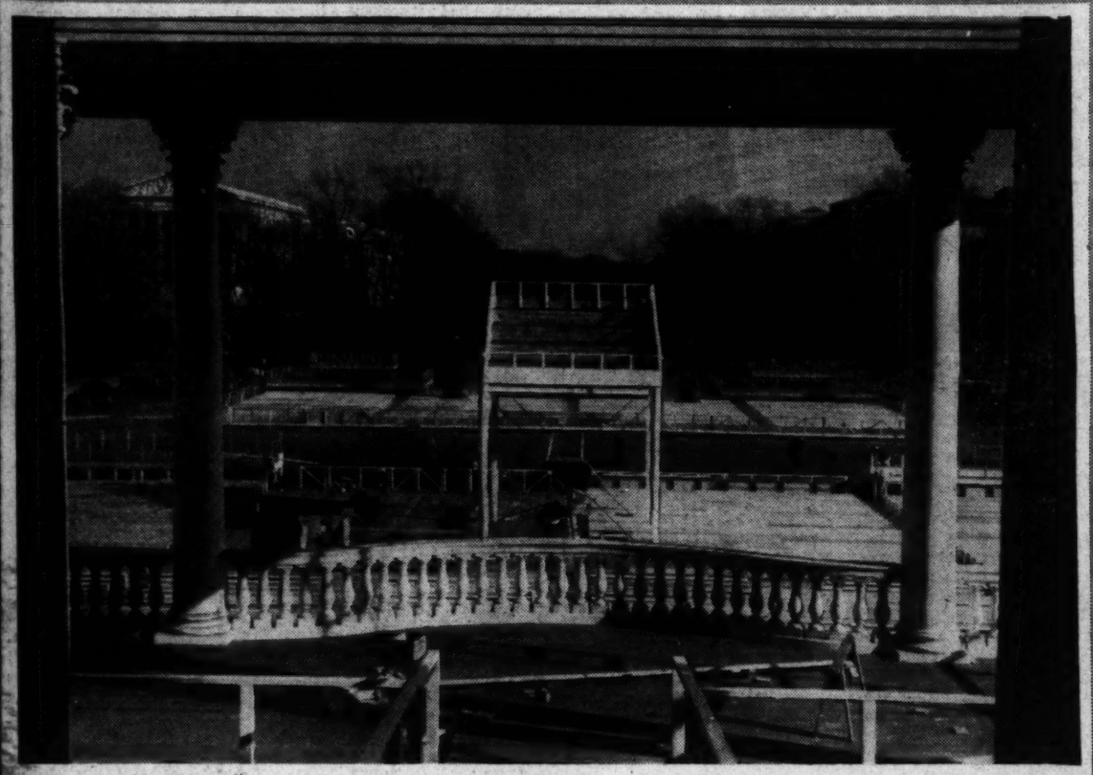

VIEW OF STANDS ON CAPITOL PLAZA FROM PLATFORM ON CAPITOL STEPS, WHERE PRESIDENT WILL TAKE THE OATH OF OFFICE

Grandstand Seats..

Of the 600,000 persons expected to view the inaugural parade, 20,155 will be provided with seats in various grandstands now in process of erection by the Inaugural Committee.

Cost of the project is $62,000, which includes stands for the hordes of newsreel, radio and newspapers to be represented at the ceremonies. The job of erecting the stands, some of which have been rented from Griffith Stadium, will be completed by January 15, it was said yesterday. Nine thousand of the total number of seats on sale have already been sold or reserved, according to Ticket Chairman Melvin D. Hildreth. Reservations of seats will expire on January 10 and if they are not called for by that date, the seats will be sold.

The Presidential stand, directly in front of the White House, contains about 1,000 seats, none of which, however, is for sale. State governors and distinguished guests will view the parade from this stand. Stands adjoining the Presidential stand on the east (these are covered) sell for $7. There are 400 of them. There are 400 seats on the west side of the President's stand, also covered and also selling at $7. Two uncovered stands, adjacent to the $7 seats, will provide accomodations at $5.

Across the street from the White House, fronting Lafayette Square, the committee has erected 16 rows of seats, all covered. The first eight rows sell for $10; next four for $9 and the last four for $8. Contractor for the job, Skinker & Garrett, of this city, will remove the lumber for their own use after the inauguration. The rented stands, of course, will be retrieved by Clark Griffith. The rented stands, which are now being erected, will provide seats along Pennsylvania Avenue, between Fourteenth and Fifteenth Streets, on the Department of Commerce square; on the south and north sides of the Treasury Building and in front of Riggs National Bank and the Treasury Annex Building. Officials said yesterday some of the best seats are still available.

Post Staff Photos—Del Vecchio.

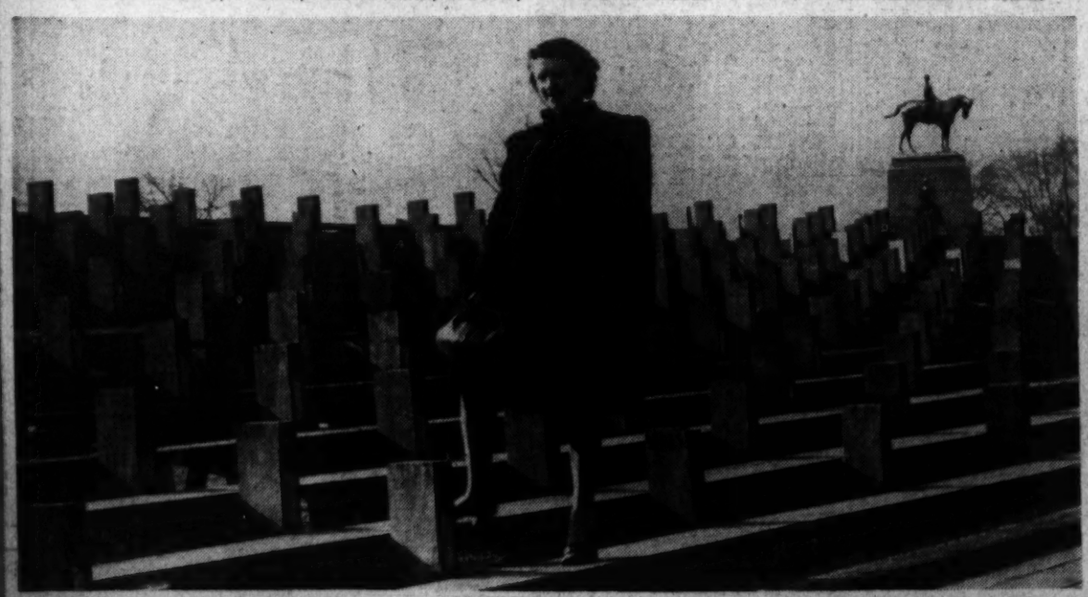

JUNE AYERS IS NOT CAUGHT IN A TANK TRAP, BUT IS STANDING ON FRAMEWORK FOR INAUGURAL SEATS ON PENNSYLVANIA AVENUE

Associated Press WIREPHOTO

ONE-SLEEVELESS WONDER—This "low-necked" gown of jade-green chiffon jersey has only one sleeve. A panel drapes over the bare arm

'Fashion Futures..'

By Jane Driscoll
The Post Fashion Editor.

America's answer to the question of what 1941 styles will be was given officially last night at New York's Fashion Futures, held in the grand ballroom of the Hotel Astor. This show signaled New York's claim to the fashion crown once worn by Paris. It marked the debut of America's leadership in the fashion industry.

How well America can function as a style center without dependence on Paris was indicated by the original and revolutionary clothes presented in a brilliant dramatic sequence of scenes. As the show revealed, America's own designers, finding inspiration in this country's history, plied their art with all the skill of Parisian designers. The scene of 1941 fashion inspiration runs the gamut of fashion inspiration from the Puritan days through the post-war heydays of World War I, to the nostalgic style trends of today.

Two definite trends have taken hold in the fashion world—shoulders are less padded and waistlines are disappearing. A blue and white tweed cape ensemble with soft shoulders showed the Puritan fathers took their queue from a cavalier's cape. Low-hip emphasis and swathing drapery raised queries as to where the hipline has gone.

A revolutionary note appeared in an evening dress, intricately draped about the arms and neck with only one sleeve. Flesh marquisette added a transparent look. Evening gowns with harem drapery and slit skirts gave a reminiscent accent.

The spirit of America was evidenced in active and spectator sports, while the South American influence was shown in the romantic and colorful costumes.

"BIRD'S NEST"—The photographer was watching the birdie when he made this picture. In this hat, a bird alights on a wall of white violets from which a striped ribbon falls to the shoulder

THIS GARDEN PARTY and dinner dress has a harem dip in the full skirt, which gathers on a purple draped bodice. Skirt is pink mousseline de soie

TO BLOOM IN SPRING, tra la. A great clump of prairie grass—yea, prairie grass!—grows from a sward of lemony green in this spring bonnet. Pass the parsley, please

Attractive Windows Within Any Woman's Reach Through New American-Made Drapery Fabrics

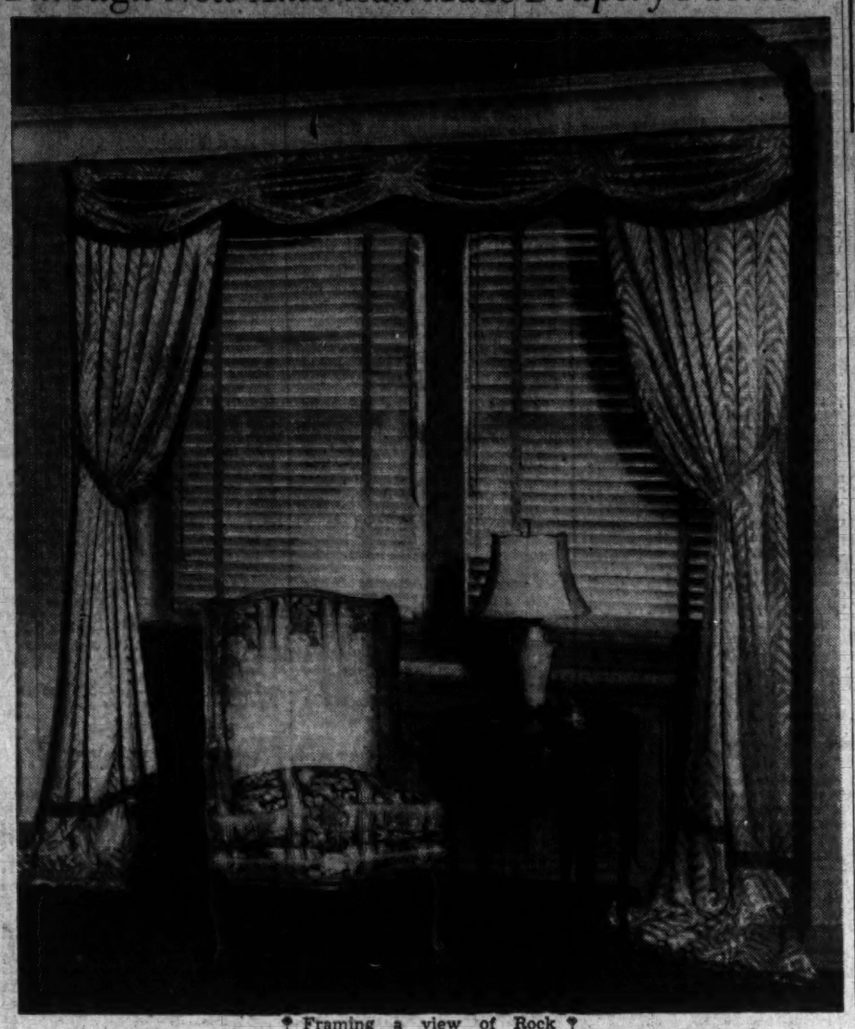

Framing a view of Rock Creek Park is the window treatment above achieved by Mrs. Duke Moyer Patrick, popular Washington hostess. Mrs. Patrick's creative talent is evidenced by the graceful, cream-colored, figured draperies she has fashioned. The draperies are accented with green fringe in harmony with the furnishings of her drawing room. Such window treatment not only dramatizes the picture window but provides a splendid view and sunshine, as well as a setting for the attractive furniture grouping

Easy to Clean Dust Repellant And Durable

By Martha Ellyn,
The Household Editor.

NOT ONLY are women benefitting in their wardrobes, but also in the decoration of their homes, from the manufacture of the new synthetic fabrics the factories are looming in their mills today.

Martha Ellyn

No longer do mills weave taffetas that split or crack, and all too soon loose their perky crispness. The lovely luster of satins does not vanish, either, with a few months' hanging. the day has gone when women say, "I love that kind of drapery material but I can't afford to get it because it does not clean satisfactorily." Or when they wistfully sigh and say that the colors are not permanent, or that the white ones turn yellow with age. Manufacturers have eliminated such "headaches." They also have perfected materials that require less cleaning than fabrics of the past because the yarn repels the dust and dirt and does not water-spot. All of these added qualities inspire the woman of today to try her talent at making draperies and curtains.

Attractive window trimmings need not be a problem or beyond any woman's reach if she can thread a needle, do simple cutting, and has the desire to do a job well. Above all, there must be precision if a professional effect is to be achieved. For those not endowed with the energy to see the making through, there is still the benefit of being able to select material for color, pattern and wearability, turning the styling over to a reliable drapery firm for a reasonable charge.

Before the homemaker can buy window materials, she must plan carefully. Draperies start with the right fabric. In the choosing of the fabric, as well as the style, she must be guided by the character of her room.

A Question of Formality

First, is the setting formal or informal? Draperies should harmonize with the setting of the room. To the woman who is thinking now of hanging bright new draperies for cheer in winter days, or for spring refurbishing, the following classifications will help her to know the materials suitable for her particular problem.

Eighteenth Century and Formal American Colonial—Chintz, fine weave cretonnes of good design, the lighter weight brocades, damasks, moires, light weight reps, woven fabrics and velvets and satins.

Formal French Styles of Louis Periods, Directoire and Empire Periods—Damasks of the right motif to fit the particular period, satins, taffetas, fine brocades and velvets, chintzes of French design, for the French Provencal room, choose cotton voiles, chintzes and linens with small cluster designs, rough woven wool and cotton fabrics, stripes and checks in crash materials.

Early American Styles—An Early American room may be of very early and crude type, or it may be of the more formal spirit of later years. On that depends the choice of fabric. Chintzes and cretonnes are always delightful for draperies in a maple room and the light reps and simple women fabrics are the most appropriate materials.

Modern Room—Here all manner of interesting textures and weaves may be used—rough textured wools, cottons and chenilles, homespuns in smart colors, chintzes, linens and printed mohairs in modern designs, serges, dull finished or hammered satins, faille and ribbed taffetas (for modern bedrooms), woven checks and stripes. Plain colors of two-toned effects in the weave are used more generally in modern decorating than figured fabrics, though the latter are correct if the pattern is suitable. In choosing a modern drapery fabric, care should be taken to get one that is not too heavy to hang in reasonably soft folds.

Rules Given for Material Selection And Hanging

Draperies should harmonize with the color scheme of the room. Whether to use a plain, striped or figured drapery fabric should be determined by the amount of plain or figured surface present in other features of the room. With a definitely patterned wall paper, plain draperies are best. But if the pattern in the wall paper is inconspicuous, it is possible to use a figured fabric.

When to Use Figured Fabrics

When walls and floor covering are plain it adds interest to use a figured fabric for draperies. If the walls are plain, and the floor covering is figured, either figured or plain material may be used effectively. It is also important that the coverings of the furniture be considered. If the upholstery has a pronounced pattern, plain or striped draperies are best.

Whether the draperies should reach the floor, or be shorter, is also a question. Full-length draperies reaching all the way to the floor are used today in rooms of all types—formal and informal. In the informal, cottage-type room, draperies can be short, clearing the sill if they are hung inside the casing, or to the bottom of the apron below the sill if they are hung on the outer edge of the casing. In the very formal room, draperies lying on the floor for several inches, 3, 6, to 12 inches, give a luxurious effect.

To line or not to line draperies is another question. The chief purpose of lining draperies is to protect them from sunlight and dust and lengthen the life of the drapery. Also, in the case of many fabrics, it gives them more body so that they fall into more graceful effect. Sateen is used most generally for lining draperies. Cream-colored sateens are best to use for darker fabrics, and white is always used for white fabrics.

Trimmings not only give a color and decorative note to draperies but aid greatly in securing a finished, professional touch. The variety of trimmings is great—moss fringe, ball fringe, tassel fringe, rope trimming and a host of novelty trimmings. They should be bought to suit the curtain material.

Draperies should be scaled to suit the size of the room. They should never give the effect of overpowering or dominating the room. Small or narrow windows should not be treated with wide, ponderous draperies and tall, wide windows should not have skimpy ones.

Over the Coffee Cup

with Ann Wilkins

A daily patron of a Charleston, S. C., restaurant always has his coffee black. But he has an arrangement with the management whereby, at the end of each month, he gets a quart of cream free to take home.

—Neal O'Hara in N. Y. Post.

With cream, or "barefoot," as the boys out West call black coffee, you will always find that Wilkins is better coffee.

Wilkins is better coffee

clearance sale
lamps
sofas
unusual furniture
ELECTRIC FIXTURES
catlins
1224 NEW YORK AVE. N.W. NA. 0862
Since 1895

The Gentler Sex

By Malvina Lindsay

The Dear Children, But—

They have gone back to school, and how depressingly silent the house!

No more echoing laughter, no more eager voices on the telephone, no more light racing steps on the stairs.

No more lusty appetites at the table, no more hilarity over food, no more loving preparation of favorite dishes.

No more singing and whistling, no more dance music on the radio, no more gliding of light feet over the polished floors.

No more breezy comings and goings in the front hallway, no more chugging of motor cars in the driveway, no more blast of horns sounding the call to go mad merry places.

No more torrents of words in exciting debates, no more enthusiastic recital of conquests and adventures, no more high fantastic plans for the future.

No more air of excitement on the eve of parties, no more dressing and preening all over the house, no more scent of corsages, perfume and hair oil.

No more reliving of gay parties in the long sessions of confidences brought home after midnight.

No more talk of football, cars, skiing, proms, exams, dates, glamour girls and "Who's taking who?"

No more intrepid spirit of youth seeping through the rooms, giving even the staid old furniture an aura of life, making the house seethe with vitality from basement to attic and quickening the steps and heartbeats of all who dwell within.

They have gone back to school and how beautifully restful the house.

No more boisterous bellows, high-pitched shrieks, raucous and endless arguments and half-baked and arrogant opinions.

No more blaring radios, slamming doors, cries of "Who took my jacket?" "Where's my hat?" reverberating through the house.

No more continued jangling of the telephone, no more intermittent, "No, she's just gone" . . . "No, I don't know when he'll be back" . . . "Oh, yes, I'd love it" . . . "Oh, really, I can't" . . . . "Why, I did not." "Oh, go on, you did, too."

No more wrestling matches on the parlor rug, no more scarred stair steps, no more clothes and possessions strewn over chairs and tables.

No more missing ties, handkerchiefs, shirts, hose or Christmas perfume.

No more anxious lying awake for each one to check in and then getting up half an hour earlier than usual to keep up with the crowded schedule of the day.

No more constant steaming and pressing, brushing and repairing of clothes to keep up with the mad pace of events.

No more remembering to see that the refrigerator is stocked with eggs, milk and sandwich ingredients for impromptu midnight suppers. No more confronting a messy kitchen and a grim-faced maid in the morning.

No more trying to make conversation with bashful and awkward, or aggressive and superior young visitors; no more trying to be bright and peppy and a good sport 24 hours of the day; no more living in hurry, confusion and excitement; no more trying to adapt to the pace of a different generation; no more living in a world that is not your own.

Crocheted Bunny Slippers Will Please Children on Christmas

By ALICE BROOKS

YOUNGSTERS will be delighted with these crocheted bunny slippers! And you will, too, for the speed with which you can do them means none of the tots need be neglected. Pattern 6844 contain sinstructions for making slippers in 2, 4 and 6 year size; illustrations of them and stitches; materials needed.

To obtain this paitren send ten cents in coin to The Washington Post, Household Arts Dept., 259 W. Fourteenth Street, New York, N. . Be sure to write plainly your NAME, ADDRESS and PATTERN NUMBER.

'Smile and Pull' Figure Test

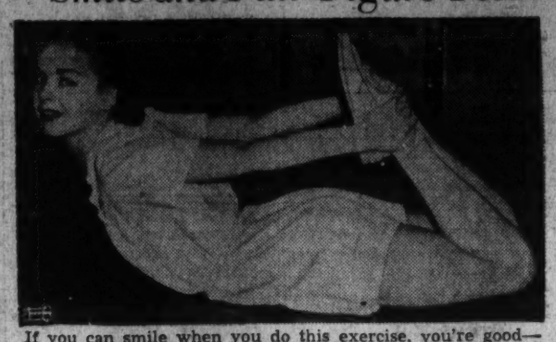

If you can smile when you do this exercise, you're good—and you probably have a lovely, supple figure. After you get in this position, try rocking backward and forward, just in case those front-line muscles are going soft on you

Mary Haworth's Mail

Man, 40, Takes Young Bride to Live With His Parents, Promising Home of Her Own After a Year; He Fails to Keep Promise; Wife Asks Advice

DEAR MARY HAWORTH: I am a woman 24 years old, and I have been married for a year to a man who is 40. We have a baby daughter, 1 month old. I have learned, since getting married, that my husband doesn't really like domestic responsibilities. He was married before, and the marriage failed. He has been sheltered quite a bit by his family, who approve of everything he does.

At the time we married, he persuaded me to live with his parents—"for a year," he said, "until we can get straight with the world." Then, we had the baby to please him. He loves children and persuaded me to have the baby on the promise that we would have a home of our own, at the end of the first year.

In the meantime, however, he has contracted for the purchase of an automobile, which he is buying on the installment plan. This takes the better part of his income, and we will be in debt for at least another year. He did this without consulting me, and, of course, against my wishes.

Since marrying him, I went to work at a little job, but later took a six months' furlough to have the baby. I expect to go back to work when the baby is 3 months old. He was not very kind to me before the baby came, and did not properly provide for me. He is very jealous and moody. Moreover, I am now convinced that he wants me to go on living with his family, so that he will not have to provide a home for us.

He takes the attitude that I should not go back to work, and his parents agree with him, saying that I am comfortable with them and shouldn't worry about a job. But I feel that this is wrong. I would like to know if I should give up the idea of working and remain unhappily in his parents' home, letting them spoil the baby, as they are doing already? Or should I go back to my job, get someone to look after the baby, and try to make a home for her through my own efforts—in case he will not consent to leave his parents? Your advice will be greatly appreciated.

UNHAPPY WIFE.

Exercise Qualities Of Self Sufficiency

DEAR UNHAPPY: Having married a man who is, by nature or "conditioning," a responsibility shirker, it is all-important to your own and your child's social salvation that you keep a firm hand on the steering wheel of your affairs. Don't permit yourself to be maneuvered into the position of "fifth wheel" and hanger-on in his parents' household. Don't let any of them talk you into playing second-fiddle to a second-rater and his misguidedly mollycoddling next-of-kin.

Your spirit of independence, your qualities of self-reliance and initiative—these character assets must not be allowed to fall into disrepair, for lack of exercise, or you will be of no account either to yourself, to your child or to your husband. If you have a job to which you can return, by all means take it, rather than bog down into the position of unpaid servant in your in-laws' home, and of doggedly unhappy handmaiden to your husband's selfishness.

Make it clear to your husband, in the immediate future, that you married him, and bore his child, strictly on the understanding that he was to provide you "a place of your own," after a financially recouping one year with his parents. Let him know that you expect him to abide by his promises, in this regard; that your mind is absolutely closed to any postscript proposition to perpetuate the uncomfortable arrangement indefinitely; and that, if he fails to take the initiative in moving out, you will shoulder that responsibility yourself.

Supposing he argues that the car must be paid for, before you can safely risk becoming economically self-sustaining—tell him to give it up; to turn it in; or to translate it into cash, at its present market value. Point out that he bought it without your knowledge and against your wishes; and that it is an insupportable luxury for persons in your financial position, with your slim means and inescapable obligations.

As for his parents' protests that you are "comfortable with them and shouldn't worry about a job"—surely you are the person best qualified to say whether or not you are comfortable there. The fact is, you are not comfortable. You are distinctly uncomfortable and unhappy and uneasy. Your reason and instinct tell you the set-up is "wrong." You know that your husband's weaknesses are being indulged, there; rather than healthily challenged and progressively eliminated. And you vaguely sense that your baby, already being "spoiled," stands every chance of being trained to an equally regrettable, and equally spineless, pattern-of-character, if continuously subjected to the same stickily sentimental influencing.

You should scarcely need the impetus of my advice, therefore—to demand a "show down," in this matter; in order to learn exactly what you may expect from your husband during the next 12 months, in the way of promises kept and cooperation extended. If he will meet you halfway, in the matter of jointly supporting a home of your own, play along with him. If he insists on staying under his parents' sheltering (and suffocating) wing—leave him there, while you sally forth to engage in a more self respecting type of existence.

M. H.

Miss Haworth will be glad to help you in solving your problems. Write her in care of The Post's Woman Page.

Luxury Bathing Is Way to Beauty

Hollywood, Calif.—Brenda Marshall, considered one of the most vivid brunettes in Hollywood, rivals that other vivid lady, Cleopatra, in a love for lazing in luxuriant baths aromatic with salts and oils.

Tepid water before sleep, icy immersions before work might be called a rule. She never takes an extremely hot bath unless to soothe sore muscles after strenuous exercising.

Baths that terminate in cold showers always begin with warm water and an occasinal rub-down with a handful of salt.

Before going out for an exceptionally "big" evening, Brenda takes what she calls a "luxury" bath. Water is softened with a handful of epsom salts, perfumed with flower-scented oil. While relaxing she puts cream on face and throat. This is the proper time. Heat from the bath works the cream well into her pores. Back, toe and nail brushes go into action.

Metronome Room
refreshingly different
"Music with a Smile"
Ray Heatherton and his orchestra
Songs by Judy Clark
dancing 10 to 2 * Sat. 9.30 to 1.30
minimum $1.00 * Sat. $1.50
Phone Columbia 2000
Wardman Park Hotel
Connecticut Ave. at Woodley Rd.

Exercise Will Eliminate That Tummy Bulge

The Natural Girdle Of Muscle Can Be Toned-up in Time

By Ida Jean Kain

AGE ISN'T a matter of years—it's the fiendish combination of hardening of the arteries and softening of the muscles. Well, never mind about your arteries, but what's happened to that nice, strong, muscular girdle you used to have?

If you have allowed these muscles to stretch and grow slack they can no longer hold your figure in line—you've got the middle-aged spread. With just ten minutes of daily exercise you could have kept your natural girdle in fine shape.

How long it will take you to get back into form depends on several things: how much fat has infiltrated into the muscular fibers, how good your posture is, whether you got plenty of exercise when you were growing up and on how long it has been since you exercised at all. A diet will take care of the fat amidships—but you will still need the special exercises to tone the muscles as the fat is removed.

Good Posture Is Exercise

Having a perfect posture is mild, constant exercise, and there is one rule well worth knowing, for it works for you all the time. It is to simply pull up, with the abdominal muscles, in sitting, standing and walking. But, in addition, everyone needs a few specific calisthenics to keep these muscles in tone, and the need is increased on a slimming program.

Do this set daily:

1. Lie on the back on the floor with the knees flexed and the feet on the floor. Begin by pulling up and in with the lower abdominal muscles as you push the small of the back down against the floor. Relax and repeat ten times Later, from the same position, try to keep the upper back on the floor as you roll the hips over to one side, resting thigh on floor and pointing knees down, hard. Come back to position and roll to the other side.

2. Lie face downward on the floor, stretched to full extension—legs straight down on floor, arms straight up on floor. Now rock from side to side, across the abdomen.

3. Again, face downward on floor, legs straight down, arms straight down on floor at sides. Flex knees and reach back with hands and grasp ankles, then pull! This effort should raise upper part of trunk off floor in a backward bend and stretch that strengthens the abdominal girdle and reduces diaphragm bulge.

THREE-WEEK BEAUTY DIET, 7th day

BREAKFAST	CALORIES
Orange juice, ½ glass	55
Poached egg on thin slice toast, ½ pat butter	150
Coffee, clear	
	205
LUNCHEON	
Grilled steak on bun (fat trimmed off)	200
String beans, 1 cup	30
Skim milk or buttermilk	80
	310
DINNER	
Boston baked beans, 1 cup	275
Crisp bacon, 2 strips	80
Sliced tomato and lettuce (vinegar, seasoning)	25
Whole wheat bread, 1 slice	75
Butter, 1 pat, ¼" thick	50
Fresh fruit	100
	575
TOTAL CALORIES FOR DAY	1,090

Supplement daily menu with one Vitamin A, B, C, D, capsule.

It's About Time

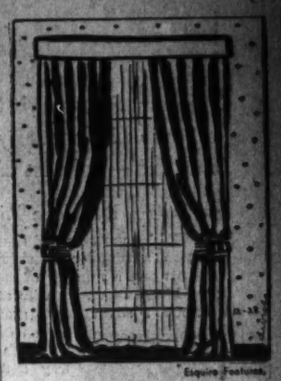

By Dolores Boland

IT'S ABOUT TIME to give your bedroom a lift by using two pair of sheer curtains, exactly alike, at each window. Use one pair next to window and the other pair as you would overdrapes. This arrangement looks luxurious and feminine

Rug Hobby

Oriental rugs were a hobby of the late Walter Chrysler who collected fine ones and was quite an authority on their history. The story goes that he kept several on the floor of his office, one on top of the other, so he could change from time to time.

ARNOLD GALLERIES
1306 G ST. N. W.
Antique Jewelry, Silver Sheffield, Furniture, Mirrors, Brasses, Art Objects, Wedding Gifts

match your
Old Sterling
FLATWARE
PATTERN

Only until January 31, owners of old Flatware Patterns may procure additional pieces or replacements of their patterns without the usual extra charge! Orders to be placed before January 31, for delivery after April 1. Please bring a sample for weight and pattern identification. Almost all old patterns may be matched.

LOUIS XV pattern shown above, only one of many available.

Galt & Bro. INC.
607 13th N.W.—DI. 1034
Jewelers for 139 Years

Catch of the Season

SALE

Floresheim Shoes FOR WOMEN

Smart women are losing no time in snapping up Florsheims at these substantial savings! Wear them now 'til Easter. Nothing changed but the price!

Most Styles $6.95 TO $8.95

Entire Stock of Suedes, Now 6.95

HAHN
WOMEN'S FLORSHEIM SHOP
1348 G ADJOINING MEN'S SHOP

Sale! Men's Florsheims 7.95 & 8.95
at All Hahn Men's Shops Most Styles

Hundreds Call on Mrs. Morgenthau In Season's First Cabinet 'At Home'

Treasury Secretary's Spacious Home Is Scene of Unusually Large Affair; Even The Men—at Least Six of Them—Were There

By Hope Ridings Miller

AN ANCIENT, honorable and characteristic Capital institution swung onto the season's calendar yesterday afternoon when official hostesses by the dozens and a number of residential Washingtonians called on Mrs. Henry Morgenthau, jr., wife of the Secretary of the Treasury.

Hope Ridings Miller

At 4 o'clock, a silver salver gracefully rested in solitary splendor on a table just inside the doorway at 2211 Thirtieth Street. By 6 o'clock, the card tray had been completely snowed under an avalanche of white pasteboards. Within two hours, the hostess had greeted several hundred guests. The latter, in due time, had passed on to the dining room for a cup of tea or coffee . . . a round of salutations . . . acknowledgements of introductions . . . and then a bit of tea-time talk, before time for departure rolled around.

Thus the first Cabinet "at home" of the season was duly chalked off the calendar. And, doubtless, several hours later a number of new Congressional hostesses who had had never attended such a party before were writing letters back home to this effect:

"I went to a reception this afternoon given by Mrs. Henry Morgenthau. She's the wife of the Secretary of the Treasury, you know. It was a lovely party, but quite crowded. Everybody in town—all the women, I mean—seemed to be there. I stayed quite a long while and met so many interesting people. I believe I am going to like it here . . ."

WELL, IT WAS a nice party. As pleasant as anything so large and so mixed possibly could be. Truth is, a Cabinet "at home" is like nothing else in the Washington social swirl. Wives of diplomats and domestic officials, in their flossiest finery, rub elbows with newcomers from country villages. Hordes of school girls being introduced, in a manner of speaking, to the "advantages of study in Washington," arrive, make the rounds, and then write home about it. A few men, usually officials, put in an appearance and then beat a hasty retreat.

You hear the same stock phrases year after year. "Isn't it a nice party?" . . . "So good to see you again, and are you feeling well this year? You look well." . . . "How are you, my dear? Do you know that woman over there?" . . . "Who's she?" . . . "Yes, I know; of course I know."

Invariably, too, some wonders: "How on earth a Cabinet wife can stand it—shaking hands with so many people, and being so nice to everybody." But even those who pity the hostess rarely refrain from being on hand each season.

FOR MANY YEARS, Cabinet "at homes" have gone on record as among the largest parties in a city where large parties are a matter of course. But yesterday's fete had an unusually big turn-out. For almost two hours traffic was jammed for blocks, up and down Thirtieth Street. The spacious rooms of the Morgenthau home were crowded to the walls, and at times an approach to the tea table was a matter of clever management.

The hostess received in the flower-decked drawing room and had standing with her Mrs. Daniel W. Bell, wife of the Undersecretary of the Treasury; Mrs. Herbert E. Gaston, and Mrs. John L. Sullivan.

Mrs. Morgenthau wore a purple crepe frock with flowing sleeves, featuring inserts of wine-colored crepe outlined with narrow bands of gold lame. A steel-blue satin dress with a matching turban was Mrs. Bell's choice for the afternoon. Mrs. Gaston appeared in a black ensemble and Mrs. Sullivan wore dusty pink crepe with a small hat to match.

THE DIPLOMATIC Corps, the Senate and House, and official and residential society were represented in the group of hostesses who assisted in the dining room. Among those who took their turns at pouring were Senora de Espil, wife of the Argentine Ambassador; Senora de Castillo Najera, wife of the Mexican Ambassador; Mrs. Alben Barkley, Mrs. Robert L. Doughton, Mrs. J. L. Houghteling, Mrs. Weith Merrill and Mrs. McCeney Werlich.

The table was centered with a bouquet of mixed spring blossoms, featuring tints of pale pink and yellow. Four tall, yellow tapers in silver holders flanked the bouquet. When I stepped up for my cup of tea, Senora de Espil, wearing a natty feathered purple hat and a beige Eton jacket with a black skirt, was presiding at the tea urn. At the opposite end of the table Senora de Castillo Najera was pouring coffee. She wore a black and brown frock with a small black hat. A few minutes later Mrs. Barkley, in a black and white ensemble, took her turn at the coffee urn and Mrs. Werlich poured tea.

More diplomatic ladies than one usually sees at a Cabinet reception were noted among those present. Cave-dwelling society also turned out in sizable numbers, and no less than six men were in the crowd in the dining room during the latter part of the fete. But I was glad to find that there are half a dozen men in Washington courageous enough to attend a party drawing hundreds of women. I was pondering this point when I heard a feminine voice observe in loud tones, "America is the only country in the world where women would just as soon talk to women as to men."

Mrs. Cordell Hull, who also was to have been "at home" yesterday, had to postpone her party because of illness. Other Cabinet hostesses plan to receive as follows: January 15, Mrs. Henry L. Stimson and Mrs. Robert H. Jackson; January 22, Mrs. Frank Walker and Mrs. Frank Knox; January 29, Mrs. Harold Ickes and Mrs. Claude Wickard; February 5, Mrs. Jessie Jones and Secretary of Labor Frances Perkins.

First Cabinet 'At Home' Held

Mrs. Henry Morgenthau, jr., wife ofthe Secretary of the Treasury, greets Countess van Rechteren Limpurg, wife of the Counselor of the Netherlands Legation. Mrs. Morgenthau held the first cabinet "at home" of the season yesterday

James G. Hanes To Stay With Auchinclosses

Mr. and Mrs. Hugh D. Auchincloss will have as their houseguest for several days, James Gordon Hanes, of Winston-Salem, N. C. Mr. Hanes will speak at the dinner sponsored by the Mothers Health Association of the District of Columbia, which will be given at the Sulgrave Club on Monday at 8 o'clock. Mrs. Auchincloss is chairman of the dinner committee.

A series of parties will precede the dinner and one of the cocktail hostesses will be Mrs. David S. Barry, who is a member of the committee in charge of invitations.

Also on the committee are Mrs. Lewis Clark, Mrs. James C. Dunn, Mrs. Carroll Glover, Mrs. Lucius Wilmerding, Mrs. Edward Burling, jr., Mrs. George A. Garrett, Mrs. L. Corrin Strong, Mrs. Dwight Davis and Mrs. George Rublee.

Cafferys Honored By Houghtelings

The United States Ambassador to Brazil and Mrs. Jefferson Caffery were honor guests at a dinner given last night by Mr. and Mrs. J. L. Houghteling. Mr. and Mrs. Caffery are here on leave and are staying at the Mayflower. They will sail January 24, to return to Brazil.

Also hostess at dinner last evening was Mrs. Arthur Woods, who entertained at her home in N Street, in Georgetown.

Norse Royalty Fete Friends At Pook's Hill

The Crown Prince of Norway and Crown Princess Martha entertained at dinner last night at "Pook's Hill," the Merle Thorpe estate near Rockville where the princess is making her home.

Prince Olav arrived in Washington just before Christmas to visit his family. Later this month he will go to Canada to inspect Norwegian training camps there. Afterward he will return to London to rejoin the exiled government of his country.

MacLeishes to Give Dinner January 18

The Librarian of Congress and Mrs. Archibald MacLeish will be hosts at a dinner on Saturday, January 18. Another dinner scheduled is that which Mr. and Mrs. J. Harry Covington will give on Thursday, January 16.

Mr. and Mrs. Charles Carroll Glover and Miss Nancy Glover have cards out for a buffet luncheon on Sunday, January 19.

Miss Catherine Barry, W. A. Baker, to Be Wed

Mr. and Mrs. Alden Vincent Barry announce the engagement of their daughter, Catherine Marie, to William Aloysius Baker, son of Mr. and Mrs. Philip Ernest Baker.

The wedding will take place Saturday, February 1.

Notes of Society

Official and Residential

The Ambassador of Venezuela, Dr. Diogenes Escalante, left yesterday by airplane for a brief stay in Caracas. He expects to be back here January 18.

The Swedish Minister and Mme. Bostrom will leave tomorrow for New York, where they will sail aboard the Kungsholm for a cruise to the West Indies. They will be gone about two weeks.

The Second Secretary of the Chinese Embassy and Mme. Kien-Wen Yu are receiving congratulations on the birth of a son, January 2, at Doctors Hospital.

Mrs. Upshur Moorhead will leave shortly for a visit in Florida. She has leased her residence here to Ulysses Grant Smith.

Mrs. Robert Love Taylor has returned for the season and is at Stoneleigh Court.

Countess Szechenyi has been visiting Mrs. James Van Alen at her home in Newport.

Mrs. William E. Pearson, of 2404 Wyoming Avenue, and her daughters, the Misses Katherine and Edith Pearson, are in New York. They are stopping at the St. Regis.

Mrs. Montgomery Blair, jr., president of the Washington Junior League, and Mrs. W. Thatcher Winslow will go to St. Louis to attend the Junior League Conference to be held there January 27 through January 31.

Mrs. Herbert Cole, of New York, is the guest of Mrs. O. W. McNeese at the latter's home, 2700 Q Street. Mrs. Cole is remaining through today to attend the lecture which Mrs. McNeese will give at the Sulgrave Club at 11:30. She will discuss "Our Neighbors in Central America."

Mrs. Andrew P. Hamilton has cards out for a tea at the Silver Bowl tomorrow in honor of Mrs. Joseph L. Cunningham and her daughter, Elizabeth, of Knoxville, Tenn. They will spend the winter in Washington.

Mrs. David Blum was hostess at tea yesterday afternoon at her home on Kanawha Street in honor of her mother, Mrs. J. L. Herzog, of Lincoln, Nebr., who is here for an extended visit.

Mr. and Mrs. Raymond Gerber are vacationing at the St. Moritz Hotel, Miami Beach, Fla.

Admiral Sarsfield P. O'Keefe, of New Haven, Conn., who has been visiting his son, George W. O'Keefe, of Chevy Chase, over the holidays, has gone to St. Petersburg, Fla., for several weeks. He will return to his home about the middle of April.

Capt. Walter Blackwell Gleason, son of Maj. and Mrs. Jerome Clark, of Purcellville, Va., has been ordered to duty with the Second Armored Division at Fort Benning, Ga.

Princess Boncompagni, who has been staying at the St. Regis in New York, has gone to Montreal.

Mrs. Hugh D. Auchincloss returned yesterday from New York, where she went to see her son, Eugene Vidal, off for Exeter School in Exeter, N. H.

Mr. and Mrs. Calvin Owens, of Bethesda, Md., spent the week-end in New York with their son, Theodore. They stopped at the Waldorf-Astoria.

Miss Patricia Winchester Akin, daughter of Mr. and Mrs. Lee E. Akin, of Arlington, Va., will leave tomorrow for New York to spend the midwinter season.

Mrs. Robert Joyce is visiting Mrs. Northam Griggs at the latter's house on O Street in Georgetown.

Mrs. Robert Whitney Imbrie has returned to her apartment on Sixteenth Street after spending Christmas at her former home on Cape Cod and part of the holidays on Long Island.

Comdr. and Mrs. H. Y. McCown, of Arlington, Va., and their children will leave shortly for the West Coast. Comdr. McCown is to be executive officer of the cruiser Minneapolis, now in the Hawaiian area.

Mr. and Mrs. Ralph Fichter have returned to their home at 3300 McKinley Street after spending the holidays in North Miami Beach, Fla.

Mr. and Mrs. Harry P. Graham and their children are again at their residence in Takoma Park, Md., after spending the holidays with relatives in Salisbury, N. C.

Mr. and Mrs. Curtis Drake Cecil have as their guests for several days Col. Phil D. Rose.

Mr. and Mrs. Leo Baum entertained at dinner last evening at Woodmont Country Club.

Mrs. Bliss Plans To Leave Soon For Florida

Mrs. Robert Woods Bliss has been spending some time in Washington at the Shoreham preparatory to going to Florida. After a stay in the South she and Mr. Bliss will head for California to pass the remainder of the season.

Mr. and Mrs. Bliss recently gave up their beautiful home, Dumbarton Oaks, to Harvard University and the District. They plan to build another one on some property they have near Rock Creek Park.

Agriculture Chief And Mrs. Wickard In Throes of Moving

It's not a case of a bigger apartment because of a bigger job, but simply because Secretary of Agriculture and Mrs. Claude Wickard have planned to move for some time and are just now getting around to it. Anyway, they are in the throes of transferring their household effects from Wakefield Hall to the Westchester Apartments.

That means they won't be settled in their new surroundings until the middle of the month at least. The new apartment, incidentally, has about the same number of rooms as the one in which they have been living for several years, but there is a bit more space, as the rooms are larger.

STEINWAY
Pianos • Hammond Solovox • Organs
Radios • Records • Everything in Music
DROOP'S • 1300 G

You Too Can be Slim!
In a Madame Irene
GIRDLE
$5
Slim your figure in this ingeniously form-molding, yet comfortable girdle . . designed by Madame Irene for the woman heavier than average. Cleverly boned back and front for support and closed down the complete sides with convenient hook and eyes
WHELANS
1105 F Street NA. 8225

Rep. Dewey, Wife Honored At Dinner

Legislator's Brother And Wife Entertain At Their Home

Representative and Mrs. Charles Dewey, of Chicago, were guests of honor at a dinner given last night by the former's brother, Albert Dewey, and his wife at their residence on Foxhall Road. A distinguished company of officials and diplomats was invited to meet them. The company was seated at four tables covered with blue cloths.

The guests were Justice and Mrs. Stanley Reed, Justice Frank Murphy, the Ambassador of Peru, Manuel de Freyre y Santander, Senator and Mrs. Arthur Vandenberg, the Counselor of the Belgian Embassy and Baroness de Gruben, Brig. C. L. Lindemann, of the British Embassy, and Mrs. Nicholas Longworth.

Also Mr. and Mrs. James Clement Dunn, Jacques Dumaine, Mr. and Mrs. Burrall Hoffman, Mr. and Mrs. Nelson Perin, Mrs. Kent Legare, Mr. and Mrs. Snowden Fahnestock, Mr. and Mrs. C. Mathews Dick, Mr. and Mrs. George A. Garrett, Mr. and Mrs. Fleming Newbold, Mrs. Eleanor Patterson, Sir Willmott and Lady Lewis, Mrs. Arthur Fowler, Frederick Hibbard, Miss Rebecca Wellington, Pendleton Turner and Mr. and Mrs. Arthur Krock.

Mrs. Albert Dewey's mother, Mrs. Frederick Freylinghuysen, of New York, came down with Mr. Freylinghuysen for the party. After dinner two or three close friends of the hosts dropped in for a highball.

Representative and Mrs. Dewey have bought an old house in Southeast Washington, near the Capitol, and are busy doing it over. It will be some time before they can move in.

The Albert Deweys expect to be joined in a week or so by Mrs. Dewey's brother-in-law and sister, Mr. and Mrs. Harry Payne Bingham, jr., of New York. Later in the winter Mr. and Mrs. Dewey plan to go South for a while.

Mrs. Roosevelt Gives Musicale

Mrs. Roosevelt entertained at a musicale yesterday afternoon at the White House. An unusual feature of the program was the appearance of four dancers from the Arthur Murray Studio.

Miss Viola Wasterlain, violinist, played several numbers, and the dancers performed in graceful waltzes, mazurkas, tangos and rhumbas. They were the Misses Dorothy Pond and Michael McSteen and John Beers and Frank Dixon. The accompanists were Laszlo Bartal and Robert J. Brewer.

Mrs. Barnett Fetes Countess Of Abingdon

The Countess of Abingdon was guest of honor at a luncheon yesterday afternoon given by Mrs. George Barnett at her home in New Hampshire Avenue. Mrs. Barnett will leave the end of this month for Palm Beach, Fla., for a short sojourn.

Mrs. Barnett is chairman of the relief group for French refugees in England and this group is cooperating with the British relief committee of which Lady Abingdon is head. Mrs. Wilbur Carr is vice chairman of the French relief committee.

Lady Abingdon has been back and forth most of the winter, dividing her time between Washington and New York and working hard in the cause of raising funds for Great Britain.

Mildred Myers Is Engaged

Mr. and Mrs. Vernon S. Myers announce the engagement of their daughter, Miss Mildred May Myers, to E. Cole Walker, of Bladensburg, Md., son of Mr. and Mrs. W. R. Walker.

Mr. Walker attended Wilson Teachers College and is now a student at Benjamin Franklin University. The wedding will take place in the Grace Baptist Church June 28.

Margaret Miller, Fred Trew to Wed

Mr. and Mrs. J. W. Miller, of Beallsville, Md., announce the engagement of their daughter, Miss Margaret Miller, to Fred R. Trew, of this city. He is the son of Mr. and Mrs. J. B. Trew, of St. Petersburg, Fla., formerly of this city.

The wedding will take place March 1. Mr. Trew attended Georgia Tech.

Chinese Envoy To Attend Party

The Chinese Ambassador, Dr. Hu-Shih, will be ranking guest at a cocktail party Saturday afternoon which Mr. and Mrs. Henry Gichner will give at their home, 6150 Thirty-third Street, preceding the Founders' Day dinner of the Cornell Club of Washington.

Included among the other ranking guests at the event will be Dr. John G. Jenkins, head of the department of psychology of the University of Maryland.

Mrs. Clinton Hester, Daughter Return

Mrs. Clinton Hester, wife of the former Administrator of the Civil Aeronautics Authority, and their daughter, Jean, have returned to their apartment at the Shoreham after spending the holidays in Miami and Havana.

Following in the footsteps of Mr. Hester, who is credited with having flown more airline miles and to more distant parts during his term of office than any other Federal official in history, Mrs. Hester and Jean flew on the Pan American clipper from Miami to Havana and return.

About the Town

—with Dudley Harmon

THE GOVERNOR of one of President Roosevelt's "two favorite States" (the other is Vermont), handsome, youngish Sumner Sewall, of Maine, is coming to town for inauguration. With Mrs. Sewall he will arrive here a week from Saturday and will stay over until Tuesday.

DUDLEY HARMON

I hear that Representative Margaret Smith, member of Congress from Maine, and Miss Marion Martin, vice chairman of the Republican National Committee, will doubtless entertain for the couple. Miss Martin is from Bangor, and was a member of both houses of the Legislature of her State.

Senator and Mrs. Ralph Brewster have cards out for a dinner for the Sewalls the evening of inauguration at the Sulgrave Club. Later the party will move on to a reception of the Maine State Society.

BOTH THE Sewalls have visited Washington before. The Governor is a brother of Mrs. Walter Edge, of the Capital.

Formerly President of the Maine Senate, Gov. Sewall is also famous as an airplane pilot. He was an ace in the World War; is a close friend of Capt. Eddie Rickenbacker and is interested in an aviation line. In his younger days he had an adventurous period working in South Africa.

The Governor's mansion in Augusta is the original home of James G. Blaine, American statesman who was defeated when a well wisher made the famous tactless speech about "rum, Romanism and rebellion." The house is a perfect example of early colonial architecture and was given to the State by members of the Blaine family in memory of a son killed in the World War.

THE BREWSTERS' son, Charles, has enlisted in the Army and is waiting to be called. He was married last fall to a young lady from Maine whom he met as a freshman in high school.

Senator Brewster's roommate at Bowdoin, newly elected Senator Harold H. Burton, of Ohio, is settled at the Dodge Hotel for the time being. Mrs. Burton has returned to Cleveland to rent their home there. Not only were the sons of Senators Brewsters and Burton also roommates at Bowdoin, but they occupied the identical room their fathers had lived in.

Mrs. Burton is the mother of four children. She takes an active interest in politics and helped her husband campaign.

AFTER LIVING in the same apartment house for over 20 years, Representative Edith Nourse Rogers is crushed because she must find new quarters. The building on Sixteenth Street where she has a large, high ceilinged apartment with several fireplaces, has been sold to a business concern. Another tenant forced to vacate is Mme. van Kaathoven.

Yesterday Mrs. Rogers introduced a resolution asking that this session of Congress be continued throughout the entire emergency. The goodlooking Representative from Massachusetts is herself a glutton for attending sessions. She has never missed a rollcall. Though tireless, she never seems to fall ill!

MISS Beatrice Phillips, who was one of the guests at the cocktail party given the other afternoon by Mr. and Mrs. Kenneth Watson, is mulling over an invitation to visit friends on a ranch in the Argentine. Arthur Bradley Campell, who with the Misses Isabelle and Marjorie Meuser, shared honors at the party, has returned to New York. He will come back next week for a few days en route to Palm Beach. The two girls will go on to California.

Paul Gripon, Mrs. Sparrow Wed in France

Of interest to Washington is news of the marriage of Mrs. Louise Windlow Kidder Sparrow to Paul Edouard Henri Gripon, which has reached here from France.

Announcement was made by the bride's mother, Mrs. Wellington Parker Kidder, who makes her home in Greenwich, Conn. M. Gripon is a mechanical engineer in the French Naval Reserve and an officer of the Legion of Honor. The marriage took place at a quiet ceremony on November 9 at Salies-de-salat, Haute-Garonne, France, where the couple will live.

Mme. Gripon, widow of Capt. Herbert George Sparrow, U. S. N., lived in Washington for many years. M. Gripon was formerly Assistant Naval Attache of the French Embassy and is a lieutenant commander in the naval reserve. He is also a well known poet.

The bride was given in marriage by M. Henri Guinaudy and she wore a gray crepe ensemble with a bouquet of red roses. A wedding supper was served at the home of M. and Mme. Gripon.

James Mullens Touring South

Mr. and Mrs. James Morfit Mullen, who were married January 6, are now honeymooning in the South. The bride is the former Miss Eula Claxton Thomas, of Washington and Kentucky, and Mr. Mullen is a Baltimore lawyer.

The couple was wed at the home of Dr. G. Ellis Williams, of this city, in the presence of members of the two families. The bride wore a dark coat suit and an orchid. She was educated at Millersburg College and the University of Kentucky and is a teacher at the Paul Junior High School here. Mr. Mullen is a graduate of John Hopkins University and the Law School of the University of Maryland.

Elizabeth Searcy's Work Will Be Displayed Today

Invitations have been issued for a private view of paintings and etchings of American estates by Elizabeth Searcy this afternoon at the Sulgrave Club. The exhibition is scheduled from 1 o'clock to 7 o'clock.

Among pictures on display will be a group of canvases depicting the birthplace of Theodore Roosevelt, and a number of villas at Newport. Miss Searcy's work is represented in the private collections of Mrs. Franklin D. Roosevelt, Lady Astor, Mrs. Oliver H. P. Belmont, Ronald Lambert Tree, Mrs. Brinkley Snowden, and many other prominent persons. Her work is also included in permanent collections of the Metropolitan Museum, the Museum of the City of New York, and the Library of Congress.

Miss Shelton Returns to Md. U.

Miss Martha Holland Shelton, elder daughter of Mr. and Mrs. Watson V. Shelton, has returned to her studies at the University of Maryland, where she resides at the Kappa Kappa Gamma chapter house.

Mr. and Mrs. Shelton, who held open house on Christmas and New Year's, assisted by Mrs. Cassie S. Bardwell, will go to the Shelton homestead in Fredericksburg, Va., for the week-end. Mrs. Bardwell and Miss Vivian Shelton will accompany them.

Miss Mary Hyle Engaged to Wed

Mr. and Mrs. C. G. Hyle, Upper Marlborough, announce the engagement of their daughter, Miss Mary J. Hyle, to James W. Kerl, son of Mr. and Mrs. Philip Kerl, of Philadelphia, Pa.

The wedding will take place the latter part of this month. Mr. Kerl, who makes his home in Philadelphia, is employed by the Baldwin Locomotive Works.

Pinckney-Buek Engagement Is Announced

Bride-Elect Attended Chevy Chase School And Finch College

Mr. and Mrs. C. Cotesworth Pinckney, of Wykagl Park, New Rochelle, N. Y., announce the engagement of their daughter, Miss Marjorie Ann Pinckney, to Charles Welles Buek, son of Maj. and Mrs. Thomas Charles Buek, of New Rochelle, N. Y.

The bride-elect is well known here, where she attended the Chevy Chase School. She was graduated from Thornton-Donovovan School in New Rochelle and attended Finch Junior College. Her grandfather, the late Col. Soren Listoe, of Washington, was the United States Consul General to the Netherlands for many years. Miss Pinckney is a direct descendant of Lord John Pell, who settled in Eastchester, N. Y. She made her debut several years ago and is a member of the D. A. R.

Mr. Buek was graduated from Phillips Academy and Yale University. He is a direct descendant of Elder Brewster and Thomas Welles, Colonial Governor of Connecticut. He is a member of the Appalachian Mountain Club and the Coveleigh Club. At present he is associated with the United States Trust Co.

The wedding will take place in April.

Miss Harper Wed to Clark

The wedding of Miss Virginia Harper, daughter of Mrs. Helen Harper, of Washington, to Ralph Joseph Clark, of San Francisco, took place yesterday morning at 10 o'clock. The ceremony was performed at St. Gabriel's Church, the Rev. Louis W. Albert officiating.

The bride, who was given in marriage by her brother, John Harper, wore white satin and carried lilies of the valley and roses. Miss Doris Allen was maid of honor, and Miss Patricia Noonan, a cousin, was bridesmaid. Frank B. Harrison was best man.

A reception at Mrs. Harper's home followed. After a honeymoon in New York, the couple will live in Washington.

Heinrich Simon To Give Lectures On Music

Leading women in Washington's artistic and musical circles will sponsor a series of lectures by Dr. Heinrich Simon, musicologist and former newspaper editor, to be given at his home, the Concord Apartments, January 23, January 30, February 6 and Feoruary 16. The talks will concern "Music and Its Correlation to the Fine Arts."

Patronesses include Mrs. Foster Adams, Mrs. Truxtun Beale, Mrs. John Howard Ford, Miss Margaret Hagan, Mrs. Charles B. Henderson, Mrs. Milton W. King, Mrs. Edward Mahoney, Mrs. Edwin B. Parker, Miss Katherine Smith, Mrs. Marion Warburg, Mrs. Edwin M. Watson, Mrs. Allan Scott Wolfe and Mrs. Stanley Woodward.

Dr. Simon, who once headed the Frankfurter Zeitung, a leading Berlin newspaper, but who was forced to leave his native land because of political circumstances, will open his lecture series with a discussion of "The Artistic Soul of China." He will be assisted by Mrs. Hwei-ru Wu and Mr. Tachung Liu. He will also be assisted throughout the series by members of his musical ensemble, the Washington Collegium Musicum.

Other lectures on later dates will be "The Spirit of the Gothic Cathedrals," "Renaissance: The Expression of Humanism" and "Baroque: The Triumph of Virtuosity."

Son Born to Yus, Of Chinese Embassy

The Second Secretary of the Chinese Embassy and Mme. Yu are receiving congratulations upon the birth of a son.

The boy was born on January 2 at Doctors Hospital.

CLEARANCE
of
NEGLIGEES . . . HOSTESS GOWNS
AT SHARP REDUCTIONS
Fifth Floor

Sale groups of our lovely negligees and hostess gowns taken directly from stock and reduced to give you the benefit of substantial savings. Colorful selection in silk and rayon velvet, rayon brocade, quilted rayon satin and rayon faille. Clearance prices

$14 were..... $19.95 to $25
$24 were..... $29.95 to $39.95
$34 were..... $45 to $55

ALL SALES FINAL . . . NO APPROVALS

Garfinckel's
F Street at Fourteenth

First Lady Addresses D. C. Girl Scout Council

'Translate Into Daily Lives Accepted Ideals of Democracy,' Mrs. Roosevelt Advises in Speech at Luncheon

By Jessie Ash Arndt
The Post Club Editor

American youth should be encouraged "to go to work as soon as possible to translate into their daily lives that part of their teaching which they accept as the ideals of democracy," Mrs. Roosevelt told members of the Washington Girl Scout Council yesterday. The First Lady, who is honorary president of the National Girl Scouts of America, was honor guest and speaker at a luncheon given by the council at the Willard Hotel.

Young people should be made to understand, said Mrs. Roosevelt, that democracy can only function if each individual plays his part. Older persons should help the younger to find their place and feel that they are needed in their communities, she said, adding that only by this way of life would the need for democracy be felt in the future of the world.

These things must be impressed on youth as an expression of the sincerity of their elders, said said. "We ourselves, must feel the democratic way of life is worth living for every day," she declared, "it requires honesty in appraising what we have done and honesty with youth in discussing with them what they desire for the future."

She reiterated her statement that "today we must face the need to make young people in this country feel the same devotion to our way of life that young people of other countries do to what they have accepted because they believe it will lead them to a better world."

They are willing to die for it, said Mrs. Roosevelt, and the same kind of fervor must be awakened in American youth.

She commended the Girl Scout organization for its program which combines useful education with having a good time.

Mrs. Harry C. Kramer, Girl Scout Commissioner for the District, opened the meeting and presented Mrs. C. Leslie Glenn, who introduced Mrs. Roosevelt. Mrs. Glenn, who has recently moved to Washington, was presented by Mrs. Kramer as an example of a Girl Scout grown up in Scout ideals. She was first a member of a Brownie troop, then an active Girl Scout, a leader, a commissioner and now is vice president of the national organization.

An illustration of the fun the girls have while they are learning practical lessons was given in a colored motion picture showing the activities at Camp May Flather, which is named for Mrs. Henry H. Flather, one of the active supporters of girl scouting and among those at the head table yesterday. Miss Anne McLean, camp director, talked on the various camp activities as the picture was shown. At the close of the program a group of girls, in their green uniforms, seated themselves on the platform, around a campfire and sang camp songs.

Among the guests at the luncheon were many prominent men and women interested in the Girl Scout organization. At the head table were representatives of cooperating organizations, Mrs. Paul Ledig, former head of the Camp Fire Girls in this area; Mrs. Wilson Compton, head of the Girl Reserves of the Y. W. C. A.; Col. Stuart Godfrey, of the Boy Scouts; Mrs. John L. Wann, of the Parent-Teacher Congress; Frank Gray, budget secretary of the Community Chest; Richard Thrush, of the Red Cross, and Capt. Evelyn Allison, of the Salvation Army.

Other guests seated at the head table included three representatives of the churches, the Rev. Edward Fuller, of St. Aloysius Church; Dr. Ulysses B. Pierce, of All Souls Unitarian, and Rabbi Norman Gerstenfeld, of the Washington Hebrew Congregation; Eugene Meyer, editor and publisher of The Post; A. D. Willard, manager of WJSV; James Cunningham Rogers, E. C. Canova, who took the pictures of Camp May Flather; Dr. H. Lyon Colvin, Aaron Metchik, Mrs. W. F. Peterson, Girl Scout Commissioner from Baltimore; Mrs. Julian Salomon, Mrs. Gerritt S. Miller, jr., Mrs. J. Harris Franklin and Miss Eleanor Durett, local director.

Roosevelt to Talk Before Women's Press Club

Members of the Women's National Press Club are speculating on what Presdient Roosevelt will say to them tomorrow when he is guest of the Women's National Press Club at a luncheon at the Willard Hotel.

Will he speak off the record or on? Will he make a casual, informal talk, or will the occasion be one for an important pronouncement?

Whichever tack the President chooses, 130 women of the press—and a guest for each—will be present, to make a festive occasion of the first luncheon for newspaper women with the Nation's Chief Executive as honor guest. Mrs. J. Fred Essary, president of the club, will introduce him.

If he does choose to speak on the record—and there has been no hint as to his intentions—he will be breaking a precedent. All his speeches before the National Press Club have been with "no reporters present."

Mrs. Roosevelt, a member of the club, will be a guest also. In addition the club will welcome Maj. Gen. Edwin M. Watson and Mrs. Watson, Mr. and Mrs. Stephen S. Early, Mrs. James Helm, the White House Social Secretary and Miss Malvina Thompson, Mrs. Roosevelt's personal secretary, Lowell Mellett, of the National Emergency Council, and Charles Michelson, chief of Democratic Party publicity.

COLDS
Relieve misery as most wise mothers do. Rub throat, chest, back with
VICKS VAPORUB

America's Finest Value
KIMBALL PIANOS
W. W. Kimball Co. 721 11th St. N.W.

RIZIK'S FIRST FLOOR
SPECIALS
today

	were	now
skirts	10.00	5.00
skirts	7.95	6.50
skirts	6.95	4.50
blouses	2.95	1.95
blouses	15.00	7.50
sweaters	6.95	4.95
sweaters	8.95	6.95
jewelry	10.00	7.50
jewelry	7.50	4.95
knitted hats	3.95	2.95

Rizik Bros.
1108-1110 Connecticut Ave.

First Lady Honored at Girl Scout Luncheon

Associated Press Photo

Mrs. Roosevelt was greeted by Washington Girl Scouts as she arrived to be the honor guest at their annual luncheon yesterday at the Willard. With the First Lady is Mrs. Harry C. Kramer (second from left), commissioner of the Washington Girl Scouts

Soroptimists Plan Program

Mrs. Loraine Good, new president of the Soroptimist Club, yesterday presided at her first meeting of the club since she took office.

The meeting was devoted to business, and some of the ground work for the club's activities for the year was laid. The chairman of the civic committee, Miss Helen Barnhart, distributed a small bank to each member of the club, with the understanding that it be filled by the member, to aid the club's civic projects.

The following chairmen of committees were appointed by the president: Attendance, Miss Rae Epstein; by-laws, Mrs. Mary Catherine Lewis; civics, Miss Helen Barnhart; membership-classification, Miss Edna Connolly; finance, Miss Emma Karst; music, Mrs. Jewell Downs; Hysong building fund, Mrs. Thomas Hysong; fellowship, Miss Augusta Uhl; program, Miss Marjorie Webster; guests, Mrs. Eva Turner; social, Miss Mary Turner; vocational guidance, Mrs. Rose Cohen; publicity, Miss Emma A. Buechele, and Mrs. Ethel Ayers, luncheon committee.

Mrs. Jean Bennett, national president of the American Federation of Soroptimist Clubs, and a member of the Washington club, installed new officers for the year 1941 on January 7 for the Staunton, Va., club; January 8, Bronx, N. Y.; and on January 9, at Norristown, Pa., she will install officers of three clubs; January 10, Dupont Country Club, where again she will install officers of three clubs; January 13, Alexandria; January 14, Frankford, Pa., which is a new club in the American Federation, and on January 23, Montgomery County, Md.

Many of the members of the Washington club will attend the reception of the Soroptimist club of Prince Georges County to be given in the economics lounge of Maryland University at 7:30 p. m. There will also be many Soroptimists who will be in attendance at the banquet to be given by the Soroptimist Club of Alexandria on January 13 at the George Mason Hotel at 7 p. m.

Dr. Hu to Speak On Adventures In Book Collecting

Dr. Hu Shih, Ambassador from China, will deliver a lecture on "Adventures of a Chinese Book Collector at the Coolidge Auditorium, Library of Congress, Wednesday, January 22, at 8 p. m. The public is invited to attend. Archibald MacLeish, the Librarian of Congress, will preside.

The fact that to many the Ambassador symbolizes the steadfast patience and courage with which an ancient democratic civilization is meeting the fascist threat to its existence, and the growing popular realization that this menace is one and the same throughout the world, have resulted in many requests for Dr. Hu's appearance before American audiences.

The address is the fifth of a series arranged by the Library of Congress Discussion Group.

Miss McGeachy to Be Honor Guest at A. A. U. W. Dinner

British Press Liaison Officer Will Speak Tomorrow Night and Will Bring Messages From University Women's Clubs in Europe

Miss Mary Craig McGeachy, who recently has joined the staff of the British Embassy, will be the guest of honor and speaker at the dinner given by the American Association of University Women tomorrow night, under the auspices of the Committee on International Relations with Mrs. James W. Irwin as leader.

Miss McGeachy has been a pioneer in a new field for women, as the first woman to serve as a liaison officer and public relations representative for the British government. She served as liaison officer of the British Ministry in Geneva, and between the League of Nations and organized women's clubs. She worked also with the International Student Organizations in Geneva and was connected with international student relief work.

Miss McGeachy will bring messages from University women's organizations in Europe. She served as counselor for the International Federation of University Women's Clubs for several years and is familiar with the aims, programs and progress of women's movements in Europe.

Of Canadian birth, Miss McGeachy was educated in the University of Toronto, University of Geneva and the Sorbonne.

Mrs. William C. Van Vleck, president of the A. A. U. W., will preside.

Among other guests will be Mr. and Mrs. William T. Stone and Mr. and Mrs. Lynn R. Edminster.

The Sunday night supper of the American Association of University Women will be served by candlelight and will be followed by a musical program given by Frank Whitmore, barytone, accompanied by Percival Rogers, and Miss Eliza Gwendolin Taylor, soprano, accompanied by Miss Mary Carney.

Whitmore recently won the Tiffany Scholarship at Peabody Institute of Music at Baltimore.

Mrs. A. Remington Kellogg, chairman of the arts committee, will be in charge of the program.

Madame Chairman

by Suzanne

THE URGE for learning, stimulated by the six-year course followed by members of the Delphian Society, has kept together members of the Columbia Chapter of the society who were "graduated" from the organization last spring.

Having completed the study of history, art and literature from ancient times to the present, that the Delphian Society provides for its members, the Columbians, as they now call themselves, decided to continue an education project of their own. They meet monthly for sightseeing trips. Their first was to Mount Vernon, their next to Alexandria and the third to the Congressional Library. Tomorrow they will take their January trip to the National Cathedral, with luncheon following, at the May Restaurant.

They allow two hours for their tour in the morning and conduct their business meeting wherever they have luncheon. Mrs. S. C. Tupman is president of the group, which has a membership of 25.

P.-T. A. LUNCHEON—Girls of the home economics classes of Central High School will prepare and serve luncheon today for members of the executive committee of the Parent-Teacher Association in the housekeeping apartment of the school. There are 25 members of the committeee, which is meeting a week later than usual because of the holidays.

The regular meeting of the Parent-Teacher Association also will be postponed from January 20, when it ordinarily would have been held, to January 27, because of the inauguration.

NEW OFFICERS—The Board of Lady Managers of the Episcopal Eye, Ear and Throat Hospital is headed by Mrs. James E. Dalgleish as president.

Other new officers are: First vice president, Mrs. William E. Pearson; second vice president, Mrs. Charles H. Le Fevre; third vice president, Mrs. Samuel R. Caswell; fourth vice president, Mrs. Charles McVay; recording secretary, Miss Constance E. Tyler; corresponding secretary, Mrs. Harry R. Lee; treasurer, Mrs. Morris Hacker; assistant treasurer, Mrs. Bernard J. Callahan; historian, Mrs. Walter Peter.

House committee—Mrs. John G. Staack, chairman; Mrs. S. R. Caswell, Mrs. George L. Evans, Mrs. Laidler Mackall, Mrs. Harry Taylor, Mrs. F. W. Van Slyke and Miss Lucretia D. Clarke.

The membership of the board is composed of committees from the various parishes. Funds are raised by the efforts of the committees and are used to supplement those of the hospital to provide articles not included in the regular budget.

During the year 1940 the board's outstanding contribution was the rehabilitation of the supervisor's house, adjoining the nurses' home on M Street Northwest. At present the board is engaged in raising funds to assist in the completion of the shockproof X-ray room at the hospital.

Women's Guild Program Set

"Planting a Flower Garden" will be the theme of the regular meeting of the Evening Auxiliary of the Women's Guild of the Central Union Mission tomorrow night, but no gardening advice will be given.

This is the first session of the club in the new meeting place, the Y. W. C. A. at Seventeenth and K Streets Northwest, and dinner will be served at 6 o'clock in the fourth floor dining room.

A series of songs and humorous monologues will form the program built around the garden theme, with Miss Katherine Wilfley, daughter of the late Rev. Earle Wilfley, presenting the readings. Miss Jeanette Bittner giving the vocal selections, accompanied by Miss Reba Will, at the piano.

Nanking Mission To Be Beneficiary Of Concert-Lecture

Ida Hoyt Chamberlain, 2737 Cathedral Avenue, will present a concert-lecture for the benefit of the mission of Bishop Pul Xu Pin of Nanking Wednesday and Thursday nights of next week in the Rose Ballroom of the Washington Hotel. In addition, she will have on exhibition her T'Ang Dynasty art collection.

Miss Chamberlain lived in China five years, recording and interpreting the music of South China. Sir Granville Bantock, noted English composer, collaborated with her in writing several modern symphonies, based on the Chinese melodies.

She wears Chinese costume and brings the atmosphere of the Orient to her programs.

Heading the official sponsors for the concert are:

Senator and Mrs. Claude Pepper, Senator and Mrs. Abe Murdock, Senator and Mrs. Harry Truman, Gov. and Mrs. Sidney Osborne of Arizona; Gov. and Mrs. Schreiher of Indiana; Representative and Mrs. Henry Steagel; Representative and Mrs. Jack Nichols; Representative and Mrs. Harry Shepard; Representative and Mrs. Jennings Randolph; Representative and Mrs. Luther Patrick, and Representative and Mrs. Frank Boykin.

DAVID LAFAYETTE WALL
BED SHOP
WASHINGTON D. C.
FRENCH & COLONIAL FURNITURE
Special Inventory Sale
1226 Conn. Ave. N.W.
District 5034

Mrs. Taber Tops Congressional Club Slate

N. Y. Representative's Wife Will Succeed Mrs. Edward R. Burke

Mrs. John Taber, wife of Representative Taber, of New York, heads the slate of officers approved yesterday by the board of the Congressional Club, to be voted on by the membership at its meeting Wednesday of next week. She will succeed Mrs. Edward R. Burke, wife of former Senator Burke, of Nebraska, who has headed the club for the past two years.

Other officers on the slate include: Mrs. Morris Sheppard, of Texas, wife of Senator Sheppard, first vice president; Mrs. Charles Plumley, of Vermont, second vice president; Mrs. Dow W. Harter, of Ohio, third vice president; Mrs. Herron Pearson, of Tennessee, fourth vice president; Mrs. Homer D. Angell, of Oregon, fifth vice president; Mrs. Harry B. Coffee, of Nebraska, recording secretary; Mrs. John J. Sparkman, Alabama, corresponding secretary; Mrs. William H. Wheat, Illinois, treasurer.

Members of the nominating committee, who were elected by the club, are Mrs. S. Otis Bland, of Virginia; Mrs. Roy Woodruff, of Michigan; Mrs. Karl Stefan, of Nebraska; Mrs. Daniel A. Reed, of New York, former president; Mrs. Hampton P. Fulmer, of South Carolina; Mrs. Coffee, Mrs. Angell, Mrs. Plumley and Mrs. Lawrence Imhoff, of Ohio.

Compton to Speak Before Democratic Women Tonight

Lewis Compton, Assistant Secretary of the Navy, will be the guest speaker at a dinner to be given by the Woman's National Democratic Club tonight at 7:30 o'clock. Mrs. Compton will also be a guest of honor at the dinner, which will be held at the club quarters, 1526 New Hampshire Avenue. Mr. Compton's subject will be "The Navy in the Defense Program."

Mrs. Emmet Gudger, program chairman, will be the hostess of the evening, assisted by Mrs. J. Craig Peacock, Mrs. George Stackhouse, Mrs. Harry B. Mitchell, Miss Imogene Howell, Mrs. Francis Carter and Mrs. Ollie James.

Mrs. William Frederick Weigester, chairman of the House Committee, is in charge of the dinner.

Potomac C. A. R. to Meet With Miss Duffie

Miss Marjorie Duffie will be hostess to the junior group of Potomac Society, Children of the American Revolution, at her home, 739 Princeton Place Northwest, Saturday at 2 p. m.

Miss Nancy Lipscomb, chairman of the committee for American Indians, will present some interesting facts on the Indians who lived along the Potomac and in the vicinity of Washington. Virginia Huey, junior president, will preside. Bundles for Britain will be collected.

BROOKS
1109 G STREET

to pep up your mid-season wardrobe

Going south or staying in town—there's nothing like a colorful print to animate your winter-weary wardrobe. This print, for instance—in a rich crepey-textured rayon jersey, amusingly called "crepe suzette." Softly detailed bodice, gracefully gored skirt. Red or blue prints. Sizes 12 to 20.

16.95

Better Dresses, 3rd Floor

LANSBURGH'S
See It in Mademoiselle!

ALL TIMER
YEAR 'ROUND COAT

Zip-out Lining

29.95

Economy to keep up with your New Year resolves! A coat that is a wardrobe in itself.

Plaid wool with complete "shell" lining of soft leather which zips in and out, sleeves and all. Sizes 12 to 20. Also in oatmeal tweed, camel's hair and wool fabric.

Exclusively in Our Daylight Coat & Suit Shop—Second Floor

LANSBURGH'S
7th, 8th & F Sts

Another Lucky Purchase!

Warm, Pieced All-Wool
Army Blankets
Ideal to Use in Your Car on Winter Drives

—Army blankets are woven in a continuous piece and then cut to the proper length. The last piece is often too short, so it is pieced to make it full length . . . These pieced blankets are the ones we offer you at this low price . . . They are pure wool, khaki color, with whipped edge and measure 66x84 inches.

$3.99
Without Seams Price Would Be $8.95

Kann's Street Floor

DINING • DANCING • ENTERTAINMENT

The BLUE ROOM

Dinner $2—Sat. $2.25 Including Cover
Supper Cover 50c—Sat. $1, Plus Tax
Barnee-Lowe Orchestra

CHARLES COLUMBUS & KATHRYN CARROL, Dance Stars of "Frederica"—TALIS, Gorgeous Young Dancing Star—THE MUSIC HALL BOYS, Three Gay Blades. For reservations phone AD. 0700.

The Shoreham
CONNECTICUT AT CALVERT

GEORGETOWN UNIVERSITY
BUSINESS AND PUBLIC ADMINISTRATION
SCHOOL OF FOREIGN SERVICE

Preparation for careers in Domestic Business, Government Service and Professional Accountancy.

A limited number of qualified students, 20 years or older, will be accepted for the late afternoon sessions of the Semester beginning Monday, February 3rd. The courses are given on the University Campus from 5:25 to 7:05 P. M.

Registration is now open and ends on Saturday, January 25th. As only a limited number can be accepted, applications will be considered in the order in which they are received.

For Detailed Catalogue and Further Information Apply
Division of Business and Public Administration,
Georgetown School of Foreign Service
37th & O Streets Northwest Telephone Michigan 7000

FTC Asked To Raise Crab Meat Tariff

Commissioners Sample Sea Food During Debate

The mahogany bench of the Federal Trade Commission was turned into a sea food bar yesterday as the commissioners sampled evidence introduced by American crab meat canners, who are appealing for a 50 per cent increase in the duty on the imported product.

The commissioners discreetly concealed their preferences as they tasted crab meat from South Carolina, Maryland, Alaska, Siberia and Japan, while attorneys for the domestic producers and the importers disputed matters of flavor, texture and color.

Statements from five seaboard Senators, supporting the plea for an increase in the canned crab meat tariff, were placed before the commission, while a dozen Representatives appeared to argue for action to permit American producers to "compete in the American market on equal terms with the Japanese."

79 Per Cent From Japan

Hugh M. Frampton, of Washington, counsel for the American producers, explained that 80 per cent of the 16,500,000 pounds of canned crab meat consumed in this country is imported and that 79 per cent of these imports come from Japan.

For the first nine months of 1940 a total of 11,286,787 pounds of canned crab meat were imported, Frampton said, indicating that the final figures of the year will show a big increase in imports over 1939. The American crab meat canning industry faces extinction, he declared, unless the commission takes steps to "equalize" the competition between American firms and Japanese exporters whose labor costs are far below those in this country.

The present tariff on canned crab meat is 15 per cent. The Tariff Commission has the power to recommend an increase to 22½ per cent, which could be proclaimed by the President without Congressional action.

16-Pound Specimen Shown

Witnesses yesterday placed before the commission a wide variety of canned crab meat, several specimens in glass jars and one 16-pound King crab from Alaskan waters, exhibited on a platter. Counsel for the importers, C. T. Riotte, of New York, at one point introduced a tin of lobster meat for comparison with the crab.

Dr. Carl R. Fellers, professor of chemistry at the Massachusetts State College in Amherst and a director of the Blue Channel crab meat cannery, of Port Royal, S. C., told the commissioners the American crab meat canning industry "is now well beyond the experimental stage, and under sanitary conditions, is producing a stable food product." Dr. Fellers has been associated with the Bureau of Fisheries, Food and Drug Administration and Public Health Service.

Face Bankruptcy

Representative Hendricks (Democrat), of Florida, said canned Japanese crab meat is selling in American stores at 38 cents a pound, while it costs 37 cents a pound for production alone of the American meat, with transportation and retailing costs still to be met.

The American industry "is threatened by bankruptcy because of the competition of cheap labor and the low tariff on foreign products," he said.

Hendricks filed with the commission a statement from the Florida Crab Co., of Cocoa, Fla., asserting that the foreign crab meat imports are "undermining the American standard of living . . . Another unpleasant feature is that most of the foreign meat is Japanese, and their profits from sales in America are helping them in their war against democracy."

Senator Radcliffe (Democrat), of Maryland, author of the resolution authorizing the tariff commission to hold hearings on crab meat duties, said the American seafood industry is capable of great expansion. An increase in the canned crab meat tariff would prove a powerful stimulus, he stated.

"The industry has devoted great time and expense to improving its methods and product," he said. "I have very grave doubts as to whether the foreign product is prepared in such a way as to compare with our standards."

See "Real Injustice"

A statement from Senator Pepper (Democrat), of Florida, asserted that "a real injustice" will be done the American industry unless the canned crab meat tariff "is increased at least to the extent that cheap Japanese labor will be offset."

Representative Barden (Democrat), of North Carolina, asserted that "it is just a little brutal for the American Government, in the wage-hour law, to say to our producers you must pay so much for labor costs, and then say to the man on the outside pay what you please, produce under any conditions and dump your produce here."

"We get no special favors from Japan and I don't see why they should get any from us," said Representative Bonner (Democrat), of North Carolina.

Others who appeared before the commission or filed statements in behalf of the American producers were Senator Smith (Democrat), of South Carolina; Senator Brewster (Republican), of Maine; Senator Andrews (Democrat), of Florida, and Representative Bryson (Democrat), of South Carolina; Representative Smith (Republican), of Maine; Representative Sikes (Democrat), of Florida; Representative Green (Democrat), of Florida, and Representative Boykin (Democrat), of Alabama.

Representatives of the importers will testify when the commission resumes hearings at 10 a. m. today.

Mrs. Roosevelt's Statement Denied

Mrs. Marie Coleman, secretary of the Washington Chapter of the American Rescue Ship Mission, yesterday denied a statement by Mrs. Eleanor Roosevelt that her organization was duplicating the work of other refugee aid groups.

At her press conference Tuesday, Mrs. Roosevelt said she resigned as a sponsor of the mission because two other groups were raising funds more efficiently to bring Spanish Loyalist refugees from France to Mexico.

Hill, Healey, Ford Elected To Ways, Means Committee

KNUTE HILL AARON FORD ARTHUR HEALEY

Three Representatives from widely separated parts of the country were elected by a party caucus yesterday to fill vacancies in the Democratic membership of the vitally important Ways and Means Committee.

During the caucus, which was held behind closed doors, several Democrats reportedly took their colleagues to task for failure to faithfully attend sessions of the House last term. The speakers were said to have urged more conscientious attendance this year in order to insure against being caught napping by the Republicans.

In something of an upset, Representative Knute Hill, Washington New Dealer, led the field of five candidates for the Ways and Means Committee with 166 votes. Hill is beginning his fifth term as a member of the House.

Representative Aaron Lane Ford, of Mississippi, was second with 159, and the third successful candidate was Representative Arthur D. Healey, of Massachusetts, with 144 votes.

Representative Walter A. Lynch, who had been picked by his fellow New Yorkers to fill what has come to be considered a New York vacancy on the committee, obtained only 125 votes. Representative Wilbur D. Mills, of Arkansas, trailed the field with 108 votes.

Election to the Ways and Means Committee is deemed of great importance because the 15-man majority is largely responsible for filling Democratic vacancies on the other committees of the House as well as for bringing out all tax legislation.

Wage Chief For Seven-Day Defense Work

Fleming Denies Pay For Overtime Will Cause Inflation

Wage-Hour Administrator Col. Philip B. Fleming disclosed last night that he and William S. Knudsen, director general of defense production, are in agreement that defense industries should operate on a three-shift, seven-day-week basis to end the so-called Friday-to-Monday "blackout."

Shortly after an interview with Knudsen, Fleming said in a radio address that he spoke to the OPM chief yesterday about the "blackout, and found we were of the same mind as to what should be done about it."

"Defense industries will have to learn to operate like continuous-operation industries such as steel or glass-making," Fleming said.

The wage-hour chief also made an emphatic denial that the legal requirement for payment of time and one-half for work over 40 hours is interfering with defense production.

"Now I am a soldier, not a labor man," Col. Fleming stated. "National defense is the function and responsibility of the military. If I found that the overtime penalty was interfering with defense production, I would report my observation to the President just as fast as a sentry reports the presence of the enemy to his superior officer."

"I have found no such thing," he declared. "Defense industries have not been asking to be relieved of the overtime penalty."

Fleming some months ago made a report to the President in which he said that lengthening of the work week beyond 40 hours would not result in materially increased production.

Col. Fleming took issue with Alfred P. Sloan, jr., chairman of General Motors, saying that Sloan had asked waiving of the overtime penalty in a recent letter.

Col. Fleming quoted Sloan as saying that paying overtime for a longer work week was an inflationary step.

The Wage-Hour Administrator replied by noting that General Motors' last annual statement shows a total pay roll of $386,000,000 and profits of $183,000,000.

"For every dollar paid out in wages and salaries," Col. Fleming said, "almost 50 cents was realized in profits." Which is the more inflationary?"

Col. Fleming spoke last night over N. B. C.'s Blue Network.

School Board Approves CCC Training Plan

U. S. Will Finance Instructing of Youths In Defense Work

The District Board of Education yesterday approved a vocational training program for CCC men in national defense work which will operate under the office of the board.

In presenting the plan, Supt. Frank W. Ballou pointed out that funds for the program will be drawn from Federal resources.

Supt. Ballou announced at the meeting that 151 fewer nonresident, day-school pupils exempt from tuition attended the public schools in 1940 than in 1939. He said the number is expected to rise this year with the convening of a new Congress.

Midyear Graduations

Midyear graduations of District public schools also were announced yesterday.

Graduation exercises at Anacostia, Eastern and McKinley High Schools will be held at 8 p. m. January 30 in the respective school auditoriums. Central and McKinley High Schools will hold graduations in their auditoriums at 8 p. m. January 31.

Western High School will hold its exercises at 1:30 p. m., January 31, and Woodrow Wilson at 2:30 p. m., the same day.

Exercises on January 30

Junior High Schools holding exercises January 30 include Anacostia, at 2 p. m.; Eliot, 2 p. m.; Gordon, 2 p. m.; Hine, 2 p. m.; Jefferson, 8 p. m.; Langley, 8 p. m.; Macfarland, 1:30 p. m.; Paul, 2 p. m., and Taft, 8 p. m.

Holding exercises January 31 at 2 p. m. are Deal and Powell Junior High Schools.

Armstrong and Cardoza High Schools will hold commencements at 8 p. m. January 31; Dunbar, at 8 p. m.; Banneker Junior, 1 p. m., and Browne, 1:30 p. m., January 31; Francis, 10:30 a. m.; Garnet-Patterson, 2 p. m.; Randall 10:30 a. m.; Shaw, 2 p. m., and Terrell, 1:30 p. m., all on January 30.

Officials said today they were advised that everything was in readiness at Fort Story and Fort Monroe for the 500 new Virginia trainees who will be added to the 246th Coast Artillery already in training there.

Officials again emphasized that a registrant under the Selective Service Act cannot enlist in the National Guard after he has received notice of induction, which is sent out five days in advance of the actual induction. There has been some confusion concerning this point.

Spring Fashions To 'Bewitch' Men

FASHION, from Page 1.

tion with the Fashion Originators Guild of America and the Uptown Retail Guild.

Some of the hats were unusual—notably a bird alighting on a wall of white violets (on a hat) and a great clump of purple prairie grass springing from a headpiece of lemony green, but the audience was told:

"The sole purpose of hats this spring is to pay a compliment to the wearer."

"They're to be worn straight on the head, incidentally—forward or back, maybe, but never cocked over one eye.

Unusual notes included a pair of parma violet daytime suits that harked in design back to the eighteenth century, with even a bustle effect suggested ;an eighteenth century pink faille evening gown, off the shoulders and swishy, that looked as though it had stepped from Godey's Lady's Book; a jade green jersey evening gown with "one sleeve on and the other off"—having only a draped panel around the wrist, and a green and white strapless taffeta gown with the fabric gored into stripes.

Cater to Male Taste

Catering to the male taste were soft, ultra-feminine evening gowns in such fabrics as shell-pink marganza, with small waists and long, sheer sleeves.

Major foreign influences: South America, Greece, China, England. One hat was shaped like a Greek war helmet.

The nearest approach to a new silhouette appeared on a slim cocktail suit with a "fish-tail" skirt—snort and slit in front, long in the back.

Full skirts, however, remained the favorite for evening.

Waistlines were little changed—still slender, and perhaps slightly lower. Skirt lengths were about the same.

A major development was the ultra-sophisticated use of knit fashions for evening. One evening gown had a sweater top hand-crocheted of chartruese chiffon, with a matching chiffon skirt. An all-white dinner dress had a slim rough crepe skirt and a hand-knit shirtwaist top.

Many tall turbans showed a maharanee influence. Some were plaid taffeta, with matching gathered gauntlets.

"Little Flower" Speaks

Pale, small hats adorned with roses, violets and veils also were favorites, and there were some broad brims, with "Grecian flares."

The show was presented with full panoply of stage sets, sound effects and a broadcast in Spanish to South America by Mayor LaGuardia.

Among the leading American style experts on the planning committee were Mrs. Edna Woolman Chase, editor of Vogue; Mrs. Carmel Snow, editor of Harper's Bazaar; Dorothy Shaver, vice president of Lord & Taylor, a Fifth Avenue department store, and Tobe, fashion consultant.

There was much lace for evening—as is customary in wartime. An ultramodern note was a woman's flying suit of white silk shantung, with matching gauntlets and belt of green leather.

R. J. Reynolds To Be Called In Vote Probe

Will Be Asked About $100,000 Loan Made For Election Air Talk

By the Associated Press

The Senate Campaign Investigating Committee yesterday decided to subpoena R. J. Reynolds, tobacco magnate and new treasurer of the Democratic National Committee, to learn full details about a $100,000 loan he made in connection with broadcasts by President Roosevelt in his campaign for reelection.

The committee, holding hearings on complaints of voting irregularities in New Jersey, also decided to subpoena Oliver A. Quale, former treasurer of the national committee and recently made general manager.

Senator Tobey (Republican), of New Hampshire) who clashed bitterly with Mayor Frank Hague of Jersey City in previous subcommittee hearings in New Jersey, demanded that Reynolds and Quayle be summoned after he heard testimony from Charles Quinn, of Trenton, secretary of the New Jersey State Democratic committee.

Quinn said Quayle telephoned him late last October to say that the committee lacked funds for two radio addresses by President Roosevelt, arrangements for which already had been made. Quinn testified that Quayle asked if the New Jersey committee would be willing to assume commitments for the broadcasts.

As a result of the appeal, Quinn said, Reynolds loaned the New Jersey committee $100,000. From this the broadcast charges were paid, one chain getting $29,800 and the other $30,991. The New Jersey committee, Quinn said, then loaned $39,000 to the New York State Democratic Committee and took that committee's note for the amount. The New York loan was suggested, he said, by Quayle or the treasurer of the New York committee.

The New Jersey committee indorsed the New York note and gave it and a New Jersey committee note for the balance of the $100,000 to Reynolds as his security. The amount is due at the end of this month.

Tobey recalled that election law prohibited individual contributions of more than $5,000 and demanded to know whether the Reynolds loan was "an attempt to circumvent the law."

Quinn asserted that it was not, so far as he knew. He said the State committee expected to repay the loan.

Meanwhile the Associated Willkie Clubs of America, with headquarters in New York, reported to the clerk of the House that it received $1,393,993 and spent $1,309,925 in its campaign for Wendell L. Willkie, Republican nominee in the 1940 Presidential election.

At the same time, the Democrats for Willkie organizaiton, New York City, reported receipts of $438,147 and expenditures of $416,808.

Five men prominent in the recent national campaign are scheduled to be witnesses today before the special District grand jury investigating suspected election offenses.

Assistant District Attorney William S. Tarver said those to appear were William R. Davis, New York oil man; Henry W. Wilson, New York, an associate of Davis; Charles E. Meyer, New York, treasurer of the Business Men's League for Roosevelt; H. W. Harrison, Philadelphia, an organizer of the People's Committee to Defend Life Insurance and Savings, and Charles A. Blackwell, Glen Hean, Long Island, chairman of the Republican finance committee for New York State.

The only witness yesterday was W. H. Settle, Keystone, Ind., farmer who was chairman of the National Committee of Agriculture, a subsidiary of the Democratic National Committee.

Scott Circle Tree Felling Protested By P.-T. A. Head

Mrs. C. D. Lowe, president of the District Congress of Parents and Teachers, yesterday attacked the destruction of trees on Sixteenth Street Northwest for the construction of the Scott Circle underpass.

She issued a statement declaring that the underpass would only help the traffic situation "in a small way," and did not justify "destroying the beauty of one of the Capital's most beautiful avenues."

"If they keep on building highways and underpasses in this city it will soon become just another city," she said. "Most people love the Capital because of its beauty and because it's not a commercial city. It's too bad that the citizens have so little voice in their civic affairs and Congress can do as it pleases about such matters."

Baering Down On the News

By Arthur (Bugs) Baer

I've got to get into this battle between the song writers and the commercial announcements because I just remember that I'm an old exhausted song writer.

Yes, sir; 20 years or so ago, wrote the world's only sarcastic love song, entitled, "When I'm With You, I'm Lonesome."

I sold one record. And, believe it or the marching Chinese, that one record was bought by Westbrook Pegler.

I've had many an argument with Peg over that because I claimed the fellow who would buy a record like that was more sarcastic than the bird who wrote it.

Music experts like Damon Runyon and Ring Lardner claimed that my love song never attained the tenderness and unrequited affection of Dave Clark's magnificent epic of hopeless passion, "I Never Liked You and I Always Will."

I thought it would be a good idea while ASCAP fought BMI for Dave and myself to step in and grab the market for musical romance. I certainly feel it's about time for Jeannie to put her light brown hair up in a tight bun.

I've got another love song called "Everyone Has Someone, All I Have Is You."

Modern War Held Greatest Hazard to Ears

At Same Time Huge Responsibility Is Put On Hearing, Doctor Say

Science has placed tremendous responsibility upon the human ear in modern warfare but it is also subjecting that ear to the greatest hazards ever, a Washington physician told the American Laryngological, Rhinological and Otological Society in Nashville, Tenn., yesterday.

DR. WELLS

Addressing the organization's annual scientific meeting, Dr. Walter A. Wells theorized that deafness will be a serious after-effect of the wars now raging in Europe, Asia and North Africa.

Besides all the various types of ear injuries common in previous wars, military surgeons now have the following new ones to contend with, the Washington specialist pointed out:

Continuous subjection to excessive noise, as by crews of high speed tanks and artillerymen.

Aerial bombings, which may damage the hearing even if the victim escapes death.

Deafness produced by sudden pressure changes in dive bombing and high altitude flying.

Dr. Wells demonstrated an ear protector, featuring a hard rubber obturator inserted in a hollow rubber tube, which he said is highly efficient as a protector against abnormally loud sounds.

While making the ear's position a precarious one in present day warfare, through the development of weapons which imperil hearing, science at the same time has produced devices whose operation requires a flawless ear.

Among these, he said, are airplane and submarine detectors. In addition, it takes a sensitive ear to notice significant variations in the vibrations of a motor.

"Is it not the bitter irony of fate," he pondered, "that the machine made for the destruction of the enemy, often turns its destructive force upon its master, wounding him, as it were, in a way to weaken his mastery?"

D.C. Recreation Leaders Plan Part in Defense

Would Pool Facilities For 50,000 Men to Be In Posts Near Capital

A program of recreation for 50,000 future soldiers who will camp near the Capital was planned yesterday by the welfare and community interest committee of the District Defense Council.

Meeting with the committee chairman, Robert E. Bondy, representatives of 18 groups allied with recreational pursuits in the District, discussed plans for pooling the various facilities for the benefit of the trainees at the nearby camps.

Properly chaperoned dances, athletic events, good books to read and cultural activities are being lined up for the trainees, it was announced.

Present at the meeting were Maj. Charles Dodd, Salvation Army; Paul Edwards, District WPA Administrator; Ray H. Everett, Social Hygiene Society; Charles M. Fyfe, Boys Clubs of Washington; Mrs. Mary Nan, District WPA; Elizabeth Haney, Y. W. C. A.; Miss Dorothy I. Height and Phyllis Wheatley, Y. W. C. A.; Clara W. Herbert, public librarian; Henry F. Hubbard, Civil Service Commission; Lee W. Johnson, Twelfth Street Branch, Y. M. C. A.; Winfree Johnson, Welfare and Recreational Association; Otto S. Lund, American Red Cross; Alfred A. McGarraghy, Knights of Columbus; Rev. John L. Mixon, Washington Federation of Churches; Randy Myers, Y. M. C. A.; Edward Rosenbloom, Jewish Community Center; Richard S. Tennyson, playgrounds and community center department; Thomas R. Wilson, Protestant Laymen's Service Committee, and Hugo W. Wolter, Council of Social Agencies.

Trapped Miner Dies in Full View Of Rescue Party

Heckscherville, Pa., Jan. 8 (AP).—Pinned fast by debris from a mine fall, 26-year-old James Ryan died today in full view of fellow workers who had labored since 4 p. m. Monday to rescue him.

The body was removed shortly after a physician said Ryan apparently had died of exposure.

The rescue workers said they first were able to talk to the entombed man through a small break at 4 a. m. He still was able to talk to them then and insisted he was "all right."

All day yesterday faint tappings were heard. Joseph Slane, 30, one of Ryan's fellow workers, was freed shortly after the fall and a third man dashed to safety when it started. Rescue workers were nearing Ryan when a second fall drove them back.

Methodists to Hear Norse Health Chief

Lieut. Col. Karl Evang, director general of public health of Norway, will speak today at 8:15 p. m. at Hamline Methodist Church, Sixteenth and Allison Streets, Northwest, on "What Happened in Norway During the German Invasion."

KIDNEY TROUBLE

Stop Getting Up Nights

To harmlessly flush poisons and acid from kidneys and relieve irritations of bladder so that you can stop "getting up nights" get a 35 cent package of Gold Medal Haarlem Oil Capsules and take as directed. Other symptoms of kidney and bladder weaknesses may be scant, burning or smarting passage—backache—leg cramps—puffy eyes. Get original GOLD MEDAL. Refuse a substitute.

Cosmopolitans Honor Colliflower Tomorrow

James E. Colliflower, president of the Board of Trade, will be awarded the Cosmopolitan Club's Distinguished Service Medal tomorrow at the annual luncheon to be held at the Carlton Hotel. The ceremonies will be broadcast from WOL at 12:45 p. m.

The medal is awarded each year to a leading District citizen for outstanding civic activity. Dr. J. Rozier Biggs, chairman of the medal committee, will make the presentation.

J. P. Hayes to Help Manage Symphony

James P. Hayes, of New York City, has been appointed assistant manager of the National Symphony Orchestra, L. Corrin Strong, president of the Orchestra Association's Board of Directors, announced yesterday.

Hayes comes to the National Symphony from the Civic Concert Service, Inc., a subsidiary of the National Broadcasting Co., where for three years he has been a field representative.

His wife, the former Evelyn Swarthout, was formerly on the staff of the Masters School at Dobbs Ferry, N. Y., and is widely known as a concert pianist.

ACHING DUE TO COLDS

Capudine eases aching and brings relief quickly, pleasantly. Acts fast because it's liquid. Soothes upset nerves. Follow directions on label. All druggists, 10c, 30c, 60c bottles.

Liquid CAPUDINE

THE HECHT CO.

F STREET AT 7th NATIONAL 5100.

JANUARY SALES!

A BRAND YOU KNOW WELL!

SALE! $2 and $3 NURSES' UNIFORMS

1.77

You've waited months for this event . . . so hurry to the Hecht Co. . . . all you clever budgeting nurses! You know the label as well as your work . . . You know it stands for fine workmanship and excellent fit! Of soft pre-shrunk poplin. All your favorite styles to choose from . . . loose belts, set-in belts, round collars, shirtwaists, long and short sleeves, detachable buttons. Discontinued styles. Sizes 12 to 46 in the group.

Uniforms . . . The Hecht Co. . . . Third Floor

CALF—CAPESKIN—SUEDE BROADCLOTH—NOVELTY HANDBAGS

$3 VALUES 2.29

Calf . . . Capeskin . . . Suede Finished Broadcloth . . . Alligator Grain Calf. Smart novelty styles to show off your new costumes to advantage; soft leathers and fabrics made with fine care for detail. Complete with coin purse, mirror and zipper compartments; Stunning novelty frames for that distinctive look. Top handle and underarm styles. Black, brown, wine and tan.

Handbags . . . The Hecht Co. . . . Main Floor

SALE! REG. $2.25 SIZE DOROTHY GRAY SPECIAL DRY SKIN MIXTURE

FOR A LIMITED TIME 1.00

A richly lubricated night cream which erases the strained, flaky-dry look that exposure to cold and wind gives your skin! Famous for its smoothing, magical action, Dorothy Gray's Special Dry Skin Mixture is now offered to you at less than half price! For a limited time only, so try this miracle worker right away.

Toiletries . . . The Hecht Co. . . . Main Floor

Local News
Sports

The Washington Post

Classified
Comics
II

****X WASHINGTON: THURSDAY, JANUARY 9, 1941 17

Federal Diary

By Jerry Kluttz

The Weather Bureau has one of the most comprehensive employe training systems of any Government agency.

Its employes are given leaves of absence with pay to study meteorology, other employes attend daily classes at the bureau here that cover nine months in each year, and still others study meteorology by a correspondence course supervised by the bureau. The courses are necessary, according to Dr. Francis W. Reichelderfer, chief of the bureau, to keep employes abreast of the new methods of forecasting weather.

Ten employes are studying advanced methods of weather forecasting at colleges and universities, two each at New York University, California Institute of Technology, Massachusetts Institute of Technology, Chicago University and the University of California at Los Angeles. Five employes have taken leaves of absence at their own expense to study meteorology and 25 others are taking evening courses in the science. Between 600 and 700 employes are studying meteorology by correspondence. The course and training are under the supervision of B. C. Haynes. Civil Aeronautics Authority also is teaching meteorology to some of its employes, nearly 100 who have graduated from the civilian pilots training course.

President Roosevelt, in his budget message yesterday, did not ask for an increase for the Weather Bureau, but officials believe it will be expanded greatly within the next few years. The bureau's staff of 3,000 has nearly been doubled within the past six years.

Budget Bureau failed to put estimates in the proposed 1942 budget to carry out its administrative promotion plan. The bureau probably has in mind its experience last year when it recommended an appropriation of $3,000,000 and then saw the House Appropriations Committee knock it out. The plan this year has been revised. It would give an in-grade promotion to 159,393 employes and it would cost nearly $12,500,000 the first year of operation. However, a cash outlay of only $5,351,285 would be required. Several committee members are known to favor the plan which would treat all employes equally.

Officials of the Fish and Wildlife Service get annoyed when they receive communications with wildlife spelled wild life. They go to extremes to correct the spelling. Wild life to them means wine, women and song . . . Justice employes won't be able to bring their families down to their offices on inauguration day to see the parade from a choice spot. All employes passes will be canceled and employes will lose control of their offices for the day. Employes will be assigned to rooms by division monitors.

Mrs. Florence Kerr, assistant WPA administrator, once taught English to Gary Cooper at Grinnell College in Iowa . . . AFGE will celebrate Civil Service Week on January 16 with a discussion of the Ramspeck Bill at the South Interior Auditorium. Next week is the fifty-eighth anniversary of the enactment of the first Civil Service law . . . Uncle Sam hires lionshooters to kill lions in the State of Washington . . . Federal Employes Council soon will announce a contest for Government workers. The winner will be sent to Jacksonville, Fla., for a week's vacation. And the winner can take a friend along. The contest committee is composed of Lee Shugar, of GAO; William D. Buckley, of FBI, and Joe Cooper, of Agriculture.

A Government reorganization bill last July 1 created an interdepartmental mail and messenger service within the Postoffice Department. Seventy-two messengers were transferred to Postoffice from other departments and agencies. An inside tip is that Postoffice wants to get rid of the new agency and Postmaster General Frank Walker probably will propose to Congress that it be transferred to the city postoffice.

The Budget Bureau knifed a trust fund which has been used in times past to pay off political obligations when it reduced the amount for special attorneys in the Department of Justice from $375,000 to $200,000. House Appropriations Committee members last year ordered the Attorney General to place the special attorneys in divisions of the department.

Quadrupled D. C. Urged By Delano

Planning Chief Says Capital Needs Arlington Back, Part of Maryland

Expanding Washington is outgrowing its area and the solution is the establishment of a "metropolitan district" at least four times the Capital's present size.

That was the conclusion yesterday of Frederic A. Delano, chairman of the National Capital Park and Planning Commission, expressed at a Cosmos Club luncheon honoring Irving C. Root, new superintendent of National Capital Parks.

Tactfully declining to touch on such delicate factors as taxation, political boundaries, the vote and Congressional apportionments, President Roosevelt's uncle nevertheless said it is about time that certain parts of nearby Virginia and Maryland were consolidated with the District.

He described that part of Virginia, principally Arlington County, which was retroceded by Congress in 1846 as "an erring sister" which "we ought to invite back."

Delano's remarks, which he amplified after the luncheon, came as a reply to Col. Christopher Garnett, chairman of the Arlington County planning commission.

The latter had cited the difficulties of coordinating Arlington's park and planning activities with those of the District and announced that "we want to be told how to improve our system."

Elaborating on his reply, after the luncheon, Delano said he favors the creation of a metropolitan district which might well be from 300 to 400 miles in area. Sixty-seven square miles are far too few for the Nation's Capital, at its present rate of growth, he said.

In this connection, a look at the figures reveals that among the cities with a smaller population, but larger area than Washington are San Diego, Cincinnati, Houston and Seattle.

Two recent developments have projected into the limelight the issue emphasized yesterday by Delano. One was the construction of Washington National Airport, with the resultant controversy (still going on) as to whether its site should be declared in Virginia or in the District.

The other was the Federal Government's decision to overflow into Arlington County, where an office building is being erected to house Navy Department personnel.

Among other speakers at the luncheon, sponsored by the American Planning and Civic Association, were Mrs. Henry Grattan Doyle, president of the Board of Education, who voiced hope for maximum use of the District's new school buildings for recreational, as well as educational, purposes, and J. C. Nichols, Park and Planning Commission member, who cited Fort Drive and George Washington Memorial Parkway as desirable projects involving the office of National Capital Parks.

Tribute was paid to Root, the agency's new superintendent, by Newton B. Drury, director of the National Park Service; Lewis R. Barrett, coordinator of recreation; James Ring, of the Alley Dwelling Authority; Lacey Shaw, of the Maryland-National Capital Park and Planning Commission, and others.

Last $10,000 Made by U. S. Printer, 64

James W. Thomas, 64-year-old printer, of 120 Maryland Avenue Northeast, made his last $10,000 yesterday.

THOMAS

But, as far as he was concerned, that was merely small change. An employe of the Bureau of Engraving and Printing for the past 47 years, he made several million dollars there before he left yesterday for the last time.

As a plate printer, Thomas has been printing about 28,000 bills a day for nearly half a century, since he was 17. He will be retired officially on February 28, but left the Bureau yesterday on accumulated leave.

The veteran printer learned his trade while working as a pressman on The Washington Post, in the old building at Tenth and D Streets Northwest.

He recalls vividly a day in June, 1893, when the Ford Theater Building crashed, killing 20 persons. The Post published an extra and, as a 16-year-old press boy, he sold copies as they came off the presses.

A native of Washington, Thomas knew Al Jolson when the actor was a boy in Southwest, was a friend of Jim Corbett when he was heavyweight champion, and was a particular fan of Weber and Fields when they were the "best comedy team that ever hit the Washington burlesque houses."

For eight years, he has lived next to his friend, Senator Hiram W. Johnson, on Maryland Avenue.

Thomas has great respect for the Bureau of Engraving and Printing and its ability to reflect national conditions. "The man who works in the bureau has his hand on the pulse of the country," he says. The amount of money being printed, he thinks, is the best criterion of business.

Before Roosevelt came into office, the printer commented, many employes there were working part-time shifts. But since 1933, and particularly in the past year, shifts have been greatly increased and the number of plate printers increased about 50 per cent.

"There probably is more money in circulation now than ever before in history," Thomas stated as he leaned back to enjoy his first day of retirement from the printing end of national income.

Like Story Book

Girl, 9, Thrills at Thought Of Being First Lady's Guest

ANTICIPATING WHITE HOUSE VISIT—Delores Francis, 9, who will be Mrs. Roosevelt's guest at the White House next week

Nine-year-old Dolores Frances, a victim of infantile paralysis since she was 18 months old, was happy and just a little nervous yesterday when she contemplated being Mrs. Roosevelt's guest at the White House next Tuesday.

"I met her at the Easter-egg contest last year; she's nice," Dolores said excitedly, while her five brothers and sisters at 1230 M Street Northwest beamed.

She was chosen by the Infantile Paralysis Foundation to attend a White House broadcast and party for women executives of the foundation, as a typical youngster aided by the District chapter.

Little Miss Frances is now in the fifth grade at Thomson School, and is an "A" student. She goes to Children's Hospital twice a week for treatment and no longer has to wear braces to walk.

In her spare time, Dolores reads "everything she gets her hands on," according to her father, John A. Frances, a window trimmer at the S. Kann Sons Co., store.

"I like story books best," she says, although she also reads history, books on current events and all of her father's novels.

But just now she is much too busy selecting a new dress for the party to think about reading. Glancing at her bookshelf yesterday, she murmured, "Gee—only six more days!"

Defense Helps Hotel Business, Class of 42 Graduates Told

Post Staff Photo

TRAINING COMPLETED—Mrs. Mary Catherine Lewis (right), vice president of the Lewis Hotel Training School, receives from Mrs. Bertha F. Finnegan, class president, a gift from the graduating class. Ann Hassan (left) was among the graduates

National defense activity has brought an upswing in the hotel business, speakers declared last night at graduation exercises at the Lewis Hotel Training School, predicting bright futures for 42 graduates.

Just as in 1917 when the institution was in its infancy, the school is now training hotel workers to replace officials called to active service, Mrs. Mary Catherine Lewis, vice president of the school, asserted. She reminded also that many of the graduating class had registered for selective service.

Speakers beside Mrs. Lewis were C. DeWitt Coffman, of the Mayflower Hotel; William Loman, psychology lecturer at George Washington University; and Clyde B. Douhat, who presided.

Those receiving diplomas were:

John J. Anthony, Frederick K. Austin, Alice Louise Bolton, Hazel Lawrie Bowes, Gladys M. Brewster, Edith E. Burkhart, Marion Elizabeth Burrows, Dayzie A. Davis, Lily K. Dehr, Anne S. Dempster, Bertha F. Finnegan, Robert Nelson Harris, James Edgar Hartigan, Ann Hassan, Charles Hawkes Holder, Blanche A. Hunter, Margaret Moore Hutchinson, Pearl Irene Ratclar, William S. Irvine, jr., Edythe Louise James, Paul E. Jones, Virginia Wilking Jones, A. Evelyn Kaulbeck, Dorris McIntyre Kiesling, Elizabeth Givens Kirkwood, James Cameron Lightner, Manilla Burk McClintock, Myrna Tarbell McGill, Genevieve F. May, Robert N. Miller, Pennie Ward Moore, Thelma Chappell Moore, Robert Merrifield Morse, Julia Deneta Sawyer, Carl H. Schuster, jr., Elsie J. Sintz, Charles Emerson Stock, Myrtle M. Stout, Maude M. Sutherland, Velma D. Taylor, Stewart A. Vrooman and Mabel Clare Whittaker.

77 Boy Scouts Receive Honors; 8 Are Awarded Eagle Badges

Post Staff Photo

CONGRATULATIONS, EAGLE SCOUT—Capt. August Schimmack and Mrs. Schimmack congratulate their son, Harold Lee, who received his Eagle Scout badge last night. They live at 1317 Emerson Street Northwest

A group of 77 Washington Boy Scouts were honored last night by induction into the highest orders of their organization at a "Court of Honor" held at the Langley Junior High School auditorium.

Commander Merlin O'Neill, of the Coast Guard, addressed the group and more than 300 of their friends and relatives on the work of his branch of the service. The gathering was presided over by Dr. Paul Bartsch, vice president of the National Capital Area Council.

Linn C. Drake, scout executive of the area, delivered the charge to eight new eagle scouts, pointing out the significance of scouting at the present time. The eight received their eagle badges from their parents.

Harold Schummak, 14, of Troop 600, received his badge from his father, Capt. August Schummak, who journeyed 150 miles from Indian Town Gap, Pa., where he is stationed to place the medal on his son.

Others receiving the eagle order were Charles Humphreys, Troop 5; John B. Whitney, 5; William Fritts, 28; Burt Cleveland, 54; John Gunnerson, 78; Edward Krise, 78, and Earl Wysong, 600.

The Sea Scout ship St. Christopher, of Nativity Catholic Church, was awarded a silver cup for the best water work in a contest among ten Washington "ships." Commodore Lester Wilson, of the Council of Sea Scouts, made the presentation.

Life members included Nelson A. Faber, Troop 4; Tim Broughton, 5; Lawrence Singer, 5; Paul O'Briant, 13; Robert Wilkinson, 15; William Dawson, 18; Stanley Whetzel, 18; Paul B. Griffo, 18; Robert Lyon, 33; Roger L. Sanders, 33; William E. Bonine, 56; William Flaherty, 78; Charles Harver, 95.

Morris Mansum, 95; Donald Pitts, 96; Theodore Myers, 99; Toby Brunner, 100; Ross Gunn, jr., 666; Richard S. Knapp, 666, and George J. Roewe, jr., 203.

Star Scouts are Joseph Chambers, Troop 4; William Cound, 5; John P. Evans, 5; Randolph Fones, 5; Donald Woolf, 5; Robert E. Greer, 8; Jack and Joseph Green, 18; Robert Pierce, 18; Conley Slusher, 18; James W. Robb, 24; Ben Pester, 23; Raymond A. Marks, 25; Benjamin and Howard Kousel, 30; David Caldwell, 31; David Palmer, 33; Robert Banning, 38; Jack Eby, 38; Charles Hassell, 38; Wayne Tittfler, 38; Jack Gooch, 38; Donald L. Baxter, 42; Charles Cormack, 42.

Robert Nicholson, 45; Robert Trever, 47; Herbert Gussin, 50; Laurence Raum, 50; Bernard Gewirz, 52; Gerald C. Gross, jr., 52; Walter Spanseneberg, jr., 53; Roger Cohen, 53; James Grice, 54; Harry J. Tucker, jr., 56; Thomas Boone, 57; Richard Ahern, 57; Alan Davis, 57; John Lamkin, 69; Martin Wolfe, 78; William Wright, 88; Robert Bennett, 90; Earl Liberty, 90; Francis A. Tullr, 90; Charles and Earnest Behrens, 666; Alec Hedquist, 666; Jack Cilichrist, 203; Albert Clarke, 203; Jack Davis, 209.

Citizens Hit Drug Store Liquor Sales

Rhode Island Ave. Association Fears Demoralization Of Children

The Rhode Island Avenue Citizens Association last night denounced the practice of selling liquor in drug stores and groceries as "demoralizing" to children.

Meeting at the Woodridge Public Library, the association adopted a resolution urging the Alcoholic Beverage Control Board to prevent stores entered frequently by children from selling intoxicating beverages.

"We think it is bad for the morals of children to see bottles of liquor on shelves and see them disappearing from the shelves," Harold J. Clay, president of the association explained later.

The resolution also urged that liquor sales not be permitted within 600 feet of schools and churches. The present restriction is 400 feet. The association, however, approved the manner in which the ABC Board has exercised its administrative authority up to now.

John Fowler was chosen president in the annual election. Other new officers are W. L. Howenstine, first vice president; Mrs. Adaline Heath, second vice president; Charles F. Green, financial secretary; Wallace E. Perry, secretary; Mrs. Mattie A. Williams, assistant secretary; J. A. Duerksen, treasurer. Named delegates to the federation were Howenstine and Thomas J. Llewellyn.

C. R. White, District engineer of bridges, told the group about the new $500,000 Ninth Street Bridge over the Pennsylvania and Baltimore & Ohio Railroad tracks. Work on the bridge will begin in the near future.

The association then heard A. D. Calvert, president of the nearby Lincoln Park Citizens Association, protest the proposed location of the bridge. He said it would destroy the utility of Brentwood Park.

Northeast Civic

A series of lectures on health and health facilities here, scheduled to begin within a month, was announced last night at a meeting of the Northeast Boundary Civic Association.

Mrs. Alpha Jones, chairman of the health committee, will be in charge of the series to be held in Burrville School, Division Avenue and Hayes Street Northeast.

Members protested the recent ruling of the Board of Education restricting the use of paid entertainers in District schools to programs for school purposes.

They urged the immediate erection of a junior high school at Forty-ninth Street and Washington Place Northeast to serve an area now sending 900 students to junior highs in other sections. The site recently was purchased but no school was built, they point out.

Friendship Citizens

The Friendship Citizens Association last night favored "in principle" a sales tax for the District and advocated revision of income tax laws to cover nonresidents who earn their livelihood here.

The association, meeting at Janney School, Albemarle and Wisconsin Avenues Northwest, also reiterated its request for a fence around the school.

Prizes for the best residential Christmas decorations were awarded to Mr. and Mrs. Richard K. Stevens, 4404 Fessenden Street Northwest, first prize of $5; Mr. and Mrs. W. W. Griffith, jr., 4200 Harrison Street Northwest, second, $2.50, and R. A. Richards, 4445 Windom Place Northwest, third, $1.

For best decorations at business concerns, the Sonoco Service Station at Wisconsin Avenue and River Road Northwest, first, received $2.50; the Lord Baltimore Service Station at Wisconsin and Western Avenues Northwest, second, $1.50, and the Tolman Laundry, third, $1.

Randle Heights

Members of the North Randle Community Association last night commended the Board of Education for its $180,000 appropriation announced yesterday for a new school at Minnesota Avenue and Ely Place Southeast.

The new building will replace a portable school now at Minnesota Avenue and E Street Southeast, climaxing a three-year drive by the association to have this school demolished.

'. . . An Old Excuse'

Post Staff Photo

"TELL IT TO THE JUDGE"—Policeman Boyd, with a tow car on hand, gives a ticket to a motorist named on the ticket as Miles Byrnes, 4400 Fessenden Street Northwest. Said the spatted-driver, "I was in a building and didn't know I'd be so long." Said Boyd, "That's an old excuse," and handed out the ticket

Orchid-Loving 'Count' Calls Arrest as Swindler a Frame-up

Blames Utility Firms, Defends Invention Of 'Heatless Light'

Unfazed by his sudden transfer from a luxurious Shoreham Hotel suite to a cell at the District Jail, "Count" Jwan J. Tomadelli, held in connection with an alleged $500,000 swindle, last night defended his invention of "heatless light" and called his arrest: "Just a frame-up."

"The utilities saw it would be the end of electricity," calmly announced the well-dressed prisoner.

The self-styled inventor and art connoisseur was arrested on a charge of using the mails to defraud, Tuesday night in his apartment, literally a jungle, where 18 varieties of orchids and 47 species of cactus grow the year round, and whose walls until yesterday were covered with oil paintings he called "old masters."

The apartment's walls were bare last night, however, for after Federal Bureau of Investigation agents took him into custody, other officers seized the paintings and certain papers as evidence.

But Tomadelli wasn't around to note their absence. He had just been whisked to the District Jail after his lawyer had been unable to secure his release on bond.

The bond—one of the largest ever asked of a local defendant—was $75,000. Myron G. Ehrlich, Tomadelli's attorney, called for an immediate hearing for a reduction of the amount. The hearing, however, was set for Friday morning and in the meantime the art lover must remain in District Jail.

The FBI had charged Tomadelli "obtained since 1923 more than $500,000 from a New Jersey businessman upon representations that he had perfected "bottled sunshine," a process for making heatless light . . . and also obtained large sums through false representations concerning a group of paintings . . ."

In the shadow of the barred door of a detention room, the bespectacled 55-year-old "count" last night said his invention, which he also termed a "manufactured lightning," was based on the "disintegration of matter."

In a thick, Latin accent he hinted the new form of light would revolutionize the electrical industry and spoke of the great interest "General Electric" had in the invention.

The many-sided man who has represented himself as the representative of Earl Carroll, who, he said would soon commence construction of a $500,000 'club of clubs" here, smiled in obvious pleasure when informed his lawyer was taking steps to effect return of his paintings, seized as evidence.

Federal agents had spent the night in Tomadelli's apartment, apparently to guard against removal of anything that would aid the prosecution of the case. Commissioner Needham C. Turnage ordered the paintings seized yesterday.

"Just a frame-up" Tomadelli repeated last night, raising his voice slightly as a jailer pointed toward the barred door. Expressionless, he walked through the doorway and down a steel and cement corridor.

A hearing yesterday morning of the charges brought before Commissioner Turnage was continued until January 22.

JWAN TOMADELLI
With a Favorite Orchid

Silence Golden For Mute Bandit

A wordless bandit, who scribbled what little he had to say on a paper bag, showed up twice in Washington last night.

First he appeared in a dry cleaning shop at 437 Seventh Street Northfest, and to the clerk, Miss Virginia Conrad, 1227 Sixth Street Southwest, he gave the note, "This is a holdup," it read. For emphasis, the bandit produced a gun. He left with $26.

Several hours later, he reappeared at High's Ice Cream Store, 3310 Georgia Avenue Northwest. This time the victim was Virginia Kramm, 25, of 3427 Thirteenth Street Northwest. The bandit got $10 more.

Judge Fines Two Who Forgot Jury Call

Two citizens who forgot about being called for jury service in the District Court were administered a $20 memory stimulant by Justice James M. Proctor yesterday.

Harry M. Caton, 2948 Macomb Street Northwest, and Richard Ihlder, 1315 Thirtieth Street Northwest, told Justice Proctor that their summons to jury duty slipped their minds.

The court remarked that too many people failed to obey the call to jury duty and that he felt a lesson was called for, so that the fine would be $20 each.

Injuries in Pa. Crash Fatal to District Man

Preston Crowell, 49, of 1421 Buchanan Street Northwest, died in a hospital at Gettysburg, Pa., yesterday of injuries suffered Saturday in a head-on collision with another District car near the Pennsylvania town.

RUGS
Cleaned and Shampooed
9x12 Domestic $2.50 Orientals, $3.50 Fully Insured
STANDARD Carpet Cleaning Co.
MEtropolitan 4161

RUGS
Cleaned & Washed
9x12 Cleaned $1.50
9x12 Cleaned and Washed $2.75
ORIENTAL RUGS
Washed and Repaired by Experts
ALL RUGS FULLY INSURED
FIREPROOF STORAGE
Call MICH. 2220
Star Carpet Works
3316-3318 P ST. N.W.

'Privileged' Drivers Get A Lesson

Even They Can Read 'No Parking' Signs With Help Of a Policeman

By Howard F. Wentworth
Post Staff Writer

A one-man police "britzkrieg" against violators of the rush-hour parking ban surprised motorists in the downtown financial district late yesterday.

The rout of illegal parkers was so effective that Policeman J. J. Boyd, Traffic Division, gathered himself quite a sidewalk audience as he invaded the territory of so-called "special privilege" car owners.

His unexpected visit—soon after the 4:30 p. m. "no parking" rule went into effect—was the result of numerous complaints anent previous wholesale violations. The complaints—some of them received by The Post—charged that both curb and double parkers along Fifteenth Street from H to K Streets daily clogged the narrow thoroughfare at peak hours.

And the offenders were never molested by police, the charges added.

A Post observer was on the spot at 4:30 p. m. yesterday. Between that hour and 4:55 when Boyd arrived, six cars were parked in front of "No Parking" signs in one block and four in another. Three additional cars arrived and parked at the curb. Two more drew abreast of these and stopped—while traffic behind set up a din of horn blowing.

Two low-figure "special" license plates appeared among the offenders. Just as it began to look as if the two blocks would soon be jammed solidly with parked cars, Officer Boyd hove into view. He brought a tow-truck with him.

One by one, as the drivers caught a glimpse of Boyd in their rear-view mirrors, the parked cars began to move. They gathered speed and disappeared in the flow of traffic as he drew nearer—all but one.

The owner of this car, listed on the ticket he received as Miles Byrnes, 4400 Fessenden Street Northwest, appeared as the tow-truck backed up.

"That's An Old Excuse"

"I was in a building and didn't know I'd be so long," Byrnes told Boyd.

"That's an old excuse," said Boyd, handing out a ticket.

From then until 6 p. m., Boyd and his truck circled the two blocks. Cars continued to park, but immediately drove off as he approached.

"By golly," observed a passerby, "this is the first time I've seen this street clear of parked cars during a rush-hour. And I've worked around here a long time."

The street was clear all right, but Officer Boyd must have overlooked the alley between Fourteenth and Fifteenth Streets—beside the Southern Building—where 12 cars stood in defiance of large signs reading "No Parking at Any Time." Some of these cars were ones Boyd chased off Fifteenth Street.

Autopsies Ordered in 3 Deaths Here

Found unconscious Sunday morning in her apartment at 1474 Columbia Road Northwest, Miss Hazel L. Crowe, 49-year-old registered nurse, died last night in Emergency Hospital of an undetermined ailment.

Coroner A. Magruder MacDonald scheduled an autopsy for today. The apartment's resident manager, Mrs. Bessie Carter, found Miss Crowe in a coma at 9 a. m. Sunday. There was a note requesting that the nurse's sister, Mrs. Harry Pollock, Baltimore, be notified, police reported.

Autopsies also were set for today in the deaths yesterday of Mrs. Loretta Ross, 29, wife of Howard Ross, 45-year-old riverman, and Joseph A. Fitzpatrick, 45, inmate of the Home for the Aged at Blue Plains, D. C.

Ross said he found his wife dead last night when he returned to his boat, the Trinket, anchored on the Eastern Branch at the Pennsylvania Avenue Bridge. She had fallen Sunday and hurt her head, he said.

Fitzpatrick's body was found on the shore of the Potomac at Blue Plains by Frank B. Haskell, superintendent of the home. There was a cut over his eye.

RUGS WASHED
8x10 9x12 $2.50
EMPIRE RUG CLEANERS
Phone NOrth 1441
4611 Wisconsin Ave. N.W.

ENJOY A DELICIOUS CHICKEN DINNER TONIGHT!
DIXIE-HOT FRIED CHICKEN
A whole young Chicken prepared in a most delicious form: (12-14 pieces) fried a la Maryland, then packed in a large loaf of buttered toasted French bread. $1.00 Add 15c for Del.
Dixie Hot Roast Chicken $1.50
Dixie Hot Fried Oysters, Season's Best, 60c doz.; 35c ½ doz.
Open 9 A. M. to 2 A. M.
DUPONT 3829
DIXIE CHICKEN SHOP
2213 14th St. N.W. DUpont 3829

Nelson B. Bell About the Showshops

A Miracle of Quiltwork On View at the Columbia

'Land of Liberty,' Composite of 112 Features, Compresses U. S. History Into Hour and Half; Shows Hundreds of Stars and World's Great

THE GREATEST "DOCUMENTARY" FILM ever compiled opens its first Washington engagement on the screen at Loew's Columbia Theater this morning.

It is "Land of Liberty," assembled and edited by Cecil B. DeMille and a group of able assistants, under the sponsorship of the Motion Picture Producers and Distributors of America, Inc., as the motion picture industry's contribution to the national defense projects of the United States in this time of emergency. Far from being solely a patriotic preachment, it is one of the most absorbing, most thrilling, most comprehensive and most excitingly entertaining pictures ever flashed upon a screen.

BELL

Without the shooting of a single new foot of film, "Land of Liberty" explores every aspect of American ideals, accomplishments and aspirations, from 1776 to the present day. It achieves this monumental task by welding into perfect coherence and continuity excerpts from 112 feature pictures made and released by the picture industry during the past 25 years as box-office entertainment of the first rank. To this have been added numerous pertinent "clips" from the newsreels of this and earlier days and "stock" film reposing in the producing companies' vaults.

Instead of being a heterogeneous patchwork, the result emerges as the smoothest, most engrossing and most complete dramatic tribute to Americanism and the qualities that have made it great ever released in any form.

Nothing seems to have escaped the attention of Mr. DeMille and his associates in compressing the whole history of the United States into the brief interval of 1 hour and 35 minutes of screen running-time. Beginning with the drafting of the Declaration of Independence, the Constitution of the United States and the Bill of Rights, the story progresses in terms of dramatic action from the struggles of the early colonies through the conquering of a continent. During the process, every factor in national growth is touched upon. "Land of Liberty" does not confine itself to political discourse. It embraces industry, the church, education, medicine, science, invention, agriculture, conservation, labor, slavery, States rights, foreign relations, all of the wars in which we have participated and about everything else that might come to mind as having any bearing upon the development of American life and manners—all expounded through the medium of films originally produced with no such thought in mind. It is an achievement which, for once, deserves the picture industry's pet adjective, COLOSSAL.

Many of the films from which cuttings have been made for the magnificent mosaic that is the "Land of Liberty"—not to mention the companies that made them—will long have been forgotten by the old-timers and never known at all to the present younger generation of picturegoers. But to a majority, as the picture miraculously unwinds itself, will be recognized snatches from "Abe Lincoln in Illinois," "Alexander Hamilton," "Cimarron," "The Rough Riders," "Northwest Passage," "Uncle Tom's Cabin," "The Buccaneer," "Man of Conquest," "Yellow Jack," "Dead End," "Slave Ship," "Tom Sawyer," "Victoria the Great," "Wells Fargo," "Union Pacific," "Jezebel," "Show Boat," "Juarez" and so many more that no one could remember them all.

It seems incredible that some of the features on the complete list of 112 could have been made to contribute valuably to a film of such tremendously vital interest as "Land of Liberty"—but there it is!

No less epochal is the appearance of such an "all-star" cast as no producer would ever dare contemplate. Those who appear in short scenes and long sequences comprise a practically complete directory of Hollywood's great and near-great since the very inception of the cinema as a major source of mass entertainment. No less notable is the roster of world characters the "cast" is able to muster—two President Roosevelts, President Wilson, the Kaiser, the personnel of the Versailles Peace Conference, the League of Nations and the recent Pan-American Conference, to name only a few that spring immediately to mind. It is a staggering assemblage.

And in the matter of "production values," strange as it may seem, "Land of Liberty" does not fall short, either. Despite the long lapses of time between the making of the pictures that have been utilized, and the great strides that have been made in photography and the mechanics of picture-making, this unique subject is a peculiarly beautiful and well-blended entity, giving the impression that it all must have been made for its present express purpose. And if you love music, there is plenty of that, too. There never was another such picture.

"The Land of Liberty" will make you proud.

Film Table

Loew's Capitol—"Go West," at 11 a. m., 1:40, 4:25, 7:15 and 9:55 p. m. Stage shows at 12:45, 3:30, 6:15 and 9 p. m.

Earle—"Santa Fe Trail," at 11 a. m., 1:35, 4:25, 7 and 9:40 p. m. Stage shows at 1:05, 3:45, 6:35 and 9:15 p. m.

Columbia—"Land of Liberty," at 11:35 a. m., 1:35, 3:35, 5:35, 7:35 and 9:35 p. m.

RKO-Keith's—"Kitty Foyle," at 11:15 a. m., 1:15, 3:20, 5:20, 7:25 and 9:30 p. m.

Palace—"Comrade X," at 11:45 a. m., 2:15, 4:45, 7:15 and 9:45 p. m.

Metropolitan—"Here Comes the Navy," at 11:30 a. m., 1:30, 3:35, 5:35, 7:40 and 9:45 p. m.

Little—"Pastor Hall," at 11 a. m., 12:45, 2:35, 4:20, 6:05, 7:55 and 9:45 p. m.

Trans-Lux—Newsreels and Shorts at 10 and 11:45 a. m., 12:30, 1:45, 3, 4:15, 5:30, 6:45, 8, 9:15 and 10:45 p. m.

Ambassador—"Santa Fe Trail," at 1, 3:05, 5:15, 7:25 and 9:35 p. m.

Tivoli—"Seven Sinners," at 1:35, 3:35, 5:35, 7:30 and 9:30 p. m.

Calvert—"Seven Sinners," at 1, 3:10, 5:20, 7:30 and 9:40 p. m.

Uptown—"Arise, My Love," at 1, 3:10, 5:15, 7:25 and 9:40 p. m.

Penn—"Seven Sinners," at 1:35, 3:40, 5:40, 7:45 and 9:50 p. m.

AMUSEMENTS

Biggest Musical Ice Extravaganza of All
ICE-CAPADES OF 1941
Featuring BELITA
Sensational English Beauty and a Cast of 75
Coming
Jan. 28-Feb. 9 Inclusive
ULINE-ICE-ARENA
3rd & M Sts. N.E.

Three Tough Hombres From the Wild and Woolly

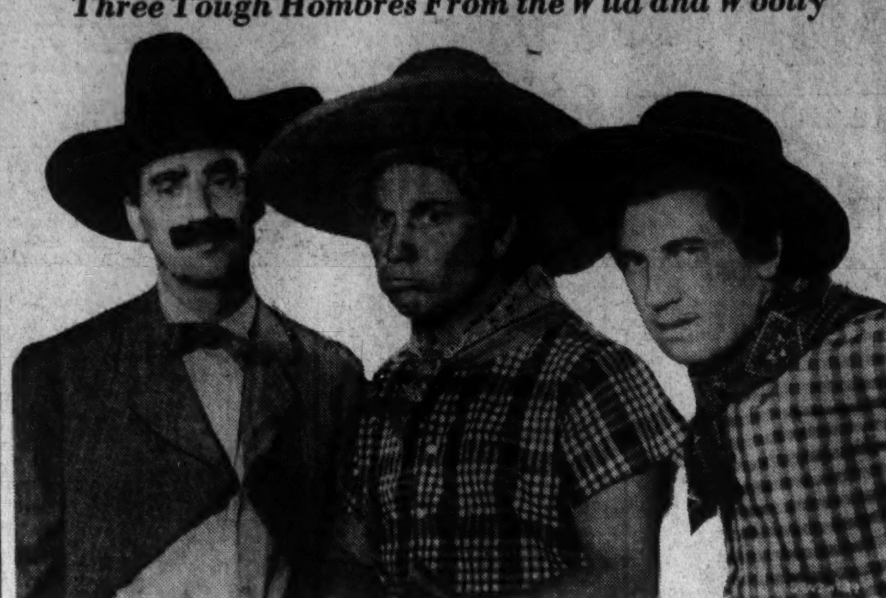

GROUCHO, HARPO AND CHICO MARX

sometimes referred to as the Marx Brothers, all dolled up for their stellar roles in the Metro-Goldwyn-Mayer production of "Go West," opening today on the screen at Loew's Capitol Theater. The picture, reputedly, is one of their funniest and most tempestuous

In Hollywood

—With Hedda Hopper

Hollywood, Jan. 8.

I've just finished Ketti Fring's first novel, "Hold Back the Dawn," which Arthur Hornblow will produce with Charles Boyer and Paulette Goddard. It's going into its second printing, and is packed with interest. There's a nice story behind that book. You know Ketti sold the movie rights before getting a contract to do the book, and Hornblow was the first producer she ever met. She went in to get an interview with him for a fan magazine. He wouldn't O. K. the story because it was mostly about his private life. When she went back for another interview, she laid the script of this on his desk. That happened on a Friday.

HOPPER

On Monday Paramount bought it, while she was busy at home, making carbon copies to send to other studios. No, those copies were never finished.

Don't let anybody tell you stars can't keep a romance quiet. Bette Davis managed to keep hers under cover. I loved her fooling everybody and making headlines on New Year's Day. Haven't met the guy, but hear he's the sort you would have picked for Bette yourself.

When Jimmy Stewart did a picture with Ginger Rogers a couple of years ago, he fell—but hard. But Ginger was romantically interested elsewhere. Now they're together again.

If anybody but Oscar Homolka plays in A. J. Cronin's first novel, "Hatter's Castle," they'll lose more than half of its value. It might have been written for Homolka, and this could be the picture he's been waiting for. Paramount owns it.

A pat to young Bill Paley, head of Columbia Broadcasting, who paid each of his employes a bonus of a week's salary, as he has for last four years, with a charming note which read: "We want our employes to share in our good fortune." But that didn't happen in the movies—more's the pity.

Jack Benny's reference to A. S. C. A. P. was one of the funniest gags on the air, but not to N. B. C. who's fighting it. Did you know that this present battle with the music makers is really another between movies and the air? The movie industry got 65% of the $2,000,000 A. S. C. A. P. collected from broadcasting last year—yet their annual income is well over a billion. Radio's gross is $120,000,000. So while listening to those old tunes, if you can stand them, you try to figure it out for yourself.

The United States Government may like those propaganda pictures, but the Army has canceled "The Man I Married," Escape," "Four Sons," "Mortal Storm," and all pictures of that nature from the Canal Zone. Too dangerous—feeling runs too high.

Gene Markey goes through the list of glamour girls like a big wind. . . . The Paul Shields', of the Wall Street "Wolves," are being shown the town by the Gary Coopers . . . That Raymond Hakim sure gets about—from Ruth Hussey to Virginia Field to Ellen Drew.

Tallulah Bankhead's opening in "Little Foxes," January 13, promises to be the highlight of the season.

Play Chosen For Birthday Celebrations

"Old Acquaintance" Command Performance At National, Jan. 26

The committee for the 1941 celebration of the President's Birthday announces that "Old Acquaintance," the New York comedy hit, starring Jane Cowl and Peggy Wood, has been invited to Washington to give a special invitation performance, the proceeds from which will be presented to the National Foundation for Infantile Paralysis.

On behalf of his cast and the author, John van Druten, Producer Dwight Deere Wiman was honored to accept the invitation. The performance will take place at the National Theater on Sunday evening, January 26, and will be attended by the President, Mrs. Roosevelt and many other National notables.

"Old Acquaintance" opened in New York, at the Morosco Theater, on December 23, and has been playing to capacity houses ever since. The supporting cast, featuring Kent Smith, includes such favorites as Adele Longmire, Hunter Gardner, Edna West and Anna Franklin.

John van Druten is expected to fly to Washington from the West Coast in order to be present when his play enjoys this distinguished honor.

Gets Rough

Virginia Dale, one of Hollywood's more quiet and sedate young players, kicks three different men as part of her role in "Love Thy Neighbor," the Jack Benny-Fred Allen costarring picture. Neither comedian is a victim.

Palace

At its best when it combines the slap-stick of Mack Sennett, Charlie Chaplin and Harold Lloyd with timely digs at ways other than our democratic freedom, "Comrade X" is continuing for a second weeek at the Palace.

Clark Gable and Hedy Lamarr are the stars of this spoofing of communistic double-crossers. In brief, its plot concerns the plight of an American newspaper man who has been sending stories to the outside world which the bewildered Kremlin views as unfriendly to the Soviet. A faithful Russ threatens to report his subversive activities unless he succeeds in getting his daughter out of Moscow, but don't ask why.

This daughter is a woman of the peepul. She drives a streetcar and gives no quarter to any who might get on her tracks. She wears clothes of the working classes and her only reason for leaving Russia would be to spread the communal gospel to such a benighted corner of the earth as America, where millions starve every year. This role is played by Hedy Lamarr.

To be sure Hedy does appear in an imaginative nightgown for some minutes in this charade, but most of the time she simply stands around in the planest garb M-G-M could dig up and demonstrates she's a swell comedienne.

Gable, tower of strength in any picture, is immensely dynamic, as always, as the newspaperman whose clever ruses almost purge him. He's at his finest, though, when he commandeers a tank from a whole mess of tanks in an effort to escape into Rumania. Seems he copped the general's and everyone he wants to shake follows him to several difficult edges.

Eve Arden, looking like the proverbial million, is dryly humorous as a journalist pal and proves she deserves many more assignments in Hollywood. Oscar Homolka and Felix Bressart clip along at great rates as treacherous citizens of the Soviet.

Film Roles Making Actress Musician

Hollywood's proclivity for changing incidents in a story, for screen purposes, had Betty Field not only baffled but somewhat put out not long ago.

Betty, in a small way, plays a violin. In the Joseph Conrad novel, "Victory," the heroine, Alma, plays a violin in a girls' orchestra. Betty is playing Alma in Paramount's "Victory," filmization of the novel, but the script has her playing a piano.

The screen writers had to make the change, for story purposes, but it caused Betty to take piano lessons so that she will appear realistic in the part.

AMUSEMENTS

NATIONAL
Tonight at 8:30
Next Mat. Sat. at 2:30
"Joyously Panics National First Nighters."—Nelson B. Bell, Post.
"MR. & MRS. NORTH"
A NEW COMEDY by OWEN DAVIS
From the stories by FRANCES & RICHARD LOCKRIDGE
with
PEGGY CONKLIN * ALBERT HACKETT
Eves., 55c, $1.10, $1.65, $2.20, $2.75
Sat. Mat., 55c, $1.10, $1.65, $2.20
BEG. NEXT TUES. SEATS NOW!
CARLY WHARTON and MARTIN GABEL present
THE CREAM IN THE WELL
by LYNN RIGGS
Author of "GREEN GROW THE LILACS"
Eves., 55c, $1.10, $1.65, $2.20, $2.75
Wed.-Sat. Mats., 55c, $1.10, $1.65, $2.20

AMUSEMENTS

METROPOLITAN
Last Day
James CAGNEY · Pat O'BRIEN
And the Whole U. S. Fleet
"Here Comes the Navy"

AMUSEMENTS

HOLD ON TO YOUR RIBS . . . Here's the laugh battle of the century!
starts TOMORROW

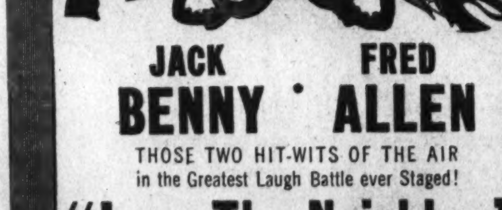

JACK BENNY · FRED ALLEN
THOSE TWO HIT-WITS OF THE AIR
in the Greatest Laugh Battle ever Staged!
"Love Thy Neighbor"
a paramount picture with
MARY MARTIN ROCHESTER
Plus on Stage
Americas Foremost Hawaiian Orchestra
RAY KINNEY & ORCH.
featuring
MEMO HOLT
ALFRED APAKA · GEORGE KAINA PAU
FIVE ALOHA MAIDS
also
BOB DUPONT · KNIGHT SISTERS
Warner Bros. EARLE
Last Day ERROL FLYNN in "SANTA FE TRAIL" Stage Show

AMUSEMENTS

Today's NEIGHBORHOOD . . . MOVIES

WARNER BROS. THEATERS
In Event of Busy Signal Call REpublic 0800.
For Additional Information, Phone Theaters Direct.

Theaters Having Matinees

AMBASSADOR 18th & Col. Rd. CO. 5595. Mat. 1 Errol Flynn-Olivia de Havilland in "Santa Fe Trail." At 1:00, 3:05, 5:15, 7:25, 9:35.

BEVERLY 15th and E Sts. N.E. LI. 3300. Mat. 1 P. M. Parking Space Available to Patrons. Jeanette MacDonald, Nelson Eddy in "Bittersweet." At 1:25, 3:30, 5:35, 7:40, 9:45. Cartoon and News.

CALVERT 2324 Wis. Ave. N.W. WO. 2345. Mat. 1 P. M. Parking Space Available to Patrons. Marlene Dietrich, John Wayne in "Seven Sinners." At 1, 3:10, 5:20, 7:30, 9:40. Cartoon and News.

CENTRAL 425 9th St. N.W. ME. 2841. Opens 9:45 "She Couldn't Say No," with Roger Pryor, Eve Arden. At 10:20, 1:45, 5:10, 8:40. John Wayne, Thomas Mitchell in "Long Voyage Home." At 11:20, 2:50, 6:15, 8. March On, Marines, and News.

KENNEDY Kennedy near 4th N.W. RA. 6600. Mat. 1 P. M. Parking Space Available to Patrons. John Wayne, Thomas Mitchell in "Long Voyage Home." At 1:20, 3:30, 5:35, 7:40, 9:45. News.

PENN Pa. Ave. at 7th St. S.E. FR. 5200. Mat. 1 P. M. Parking Space Available to Patrons. Marlene Dietrich-John Wayne in "Seven Sinners." At 1:35, 3:40, 5:40, 7:45, 9:50. Cartoon.

SHERIDAN Ga. Ave. & Sheridan RA. 2400. Mat. 1 P.M. Jeanette MacDonald, Nelson Eddy in "Bittersweet." At 1, 3:10, 5:15, 7:25, 9:35. Comedy and News.

SILVER Ga. Ave. & Colesville Pike SH. 5500. Mat. 1 P.M. Parking Space Available to Patrons. Fred MacMurray in "Rangers of Fortune." At 1:40, 3:40, 5:40, 7:40, 9:45.

TIVOLI 14th & Park Rd. N.W. CO. 1800. Mat. 1 P.M. Marlene Dietrich-John Wayne in "Seven Sinners." At 1:35, 3:35, 5:35, 7:30, 9:30. Cartoon and News.

UPTOWN Conn. Ave. & Newark WO. 5400. Mat. 1 P. M. Parking Space Available to Patrons. Claudette Colbert, Ray Milland in "Arise My Love." At 1, 3:10, 5:15, 7:05, 9:40. Cartoon and News.

Theaters Having Eve. Performances.

APOLLO 624 H St. N.E. FR. 5300. Fred MacMurray in "Rangers of Fortune." At 6:15, 8:00, 9:55. Novelty.

AVALON 5612 Conn. Ave. N.W. WO. 2600. Norma Shearer, Robert Taylor in "Escape." At 5:45, 7:40, 9:45.

AVE. GRAND 645 Pa. Ave. S.E. LI. 2406. Gary Cooper-Walter Brennan in "The Westener." At 5:45, 7:35, 9:30.

COLONY 4935 Ga. Ave. N.W. GE. 6500. Myrna Loy, Melvyn Douglas in "Third Finger, Left Hand." At 6, 7:50, 9:40. Cartoon and News.

HOME 1230 C St. N.E. AT. 8188. Edith Fellows in "Nobody's Children." At 6:00, 8:50. James Stewart-Rosalind Russell in "No Time for Comedy." At 7:05, 9:55. Cartoon.

SAVOY 3030 14th St. N.W. COl. 4968. Grace MacDonald-Robert Paige in "Dancing on a Dime." At 6:15, 7:5, 9:45. March of Time.

SECO 8244 Ga. Ave., Silver Spring SH. 2540. Parking Space. Baby Sandy-Stuart Erwin in "Sandy Gets Her Man." At 7:30, 10:20. "She Couldn't Say No" with Roger Pryor-Eve Arden. At 6:00, 8:50. Serial.

TAKOMA 4th & Butternut Sts. GE. 4312. Parking Space. Tyrone Power-Linda Darnell in "Mark of Zorro." At 6:00, 7:55, 9:55. March of Time.

YORK Ga. Ave. & Quebec Pl. N.W. RA. 4400. Jon Hall-Lynn Bari in "Kit Carson." At 6:00, 7:50, 9:40. Cartoon.

ACADEMY Of Perfect Sound Photoplay 8th at G S.E. William Powell and Myrna Loy in "I LOVE YOU AGAIN." Also Lana Turner and John Shelton in "WE WHO ARE YOUNG," with Gene Lockhart, Grant Mitchell and Henry Armetta.

APEX 48th & Mass. Ave. N.W. WO. 4600. Cont. 5:30. SHOW PLACE OF THE NATION'S CAPITAL. FREE PARKING FOR OVER 500 CARS. VISIT OUR EMBASSY ROOM. On screen: Bette Davis, Herbert Marshall in "THE LETTER." At 5:40, 7:40, 10. Also Selected Featurettes. ON STAGE: "OL FASHION AMATEUR NITE" . . . CASH PRIZES . . . JOIN IN THE FUN . . . WINNERS ARE DETERMINED BY POPULAR APPLAUSE . . . WHERE STARS ARE BORN.

ATLAS 1331 H St. N.E. AT. 8300. Mat. 1 P. M. Double Feature. Raymond Massey, Mary Howard in "ABE LINCOLN IN ILLINOIS." Also Brian Aherne, Rita Hayworth in "THE LADY IN QUESTION."

CIRCLE 2105 Pa. Ave. N.W. Margaret Sullavan, James Stewart "NEXT TIME WE LOVE." News. Special: "Swing with Bing."

CONGRESS 2931 Nichols Ave. S.E. AT. 8700. Lloyd Nolan in "BEHIND THE NEWS." Crime Doesn't Pay subject.

FAIRLAWN 1342 Good Hope Rd. S.E. Lin. 9193. Frank Morgan in "HULLABALOO." Also Leon Errol Comedy.

GREENBELT Shows 7, 9. Adults, 25c; Free Parking. Lombard, Laughton, "THEY KNEW WHAT THEY WANTED."

HIGHLAND 2533 Pennsylvania Ave. S.E. AT. 7311. Edw. G. Robinson in "A DISPATCH FROM REUTERS." At 6:25, 8:05, 9:45.

HISER 6970 Wisc. Ave., Bethesda, Md. WI. 4848. BRadley 0105. Frank Morgan, "HULLABALOO."

LIDO 3227 M St. N.W. MI. 8580. White. Double Feature. Wallace Beery, Leo Carrillo in "WYOMING." Also Judith Barrett and William Henry in "TELEVISION SPY." Free Silver to Ladies Tonite.

PRINCESS 1119 H St. N.E. LI. 2600. Mat. 1 P. M. Judy Garland, Mickey Rooney in "STRIKE UP THE BAND." Also SELECTED FEATURETTES.

STANTON 6th and C Sts. N.E. Finest Sound Equipment. Errol Flynn starring in "THE SEA HAWK," with Brenda Marshall, Claude Rains. Also a choice selection of short subjects, Comedy, Latest News.

FALLS CHURCH Call F. C. 1555

STATE Shows 7, 9. Ample Free Parking. Jeannette MacDonald, Nelson Eddy "BITTERSWEET."

LEE On Lee Highway. Call F. C. 1556. Ann Sothern and Ian Hunter, "DULCY."

ARLINGTON, VA. Phone OX. 1139

ARLINGTON Col. Pike & S. Fillmore St. OX. 2999. Kay Kyser and Orchestra, "YOU'LL FIND OUT."

WILSON 1720 Wilson Blvd. Phone OX. 1480. Judy Garland and George Murphy, "LITTLE NELLIE KELLY."

ASHTON 3166 Wilson Blvd. Phone OXford 1139. "FRIENDLY NEIGHBORS." "ARGENTINE NIGHTS."

BUCKINGHAM Glebe-Persh. Dr. Phone OX. 0444. Robt. Taylor and Norma Shearer "ESCAPE."

BERNHEIMER'S THEATERS

VILLAGE 13th and Rhode Island Ave. N.E. "THE LETTER." Bette Davis, Herbert Marshall.

NEWTON 12th & Newton Sts. N.E. "BITTER SWEET." Jeanette MacDonald, Nelson Eddy.

JESSE 18th St., nr. Rhode Isl. Ave. N.E. "RHYTHM ON THE RIVER." Bing Crosby, Mary Martin.

SYLVAN First and R. I. Ave. N.W. "THIRD FINGER LEFT HANDN." Melvyn Douglas, Myrna Loy.

PALM THEATER DEL RAY, VA. "HULLABALOO." Frank Morgan, Billie Burke.

BETHESDA 7101 Wisconsin Ave. Bethesda, Md. WI 9650 or BR. 9636. Free Parking. Double Feature. James Stewart, Margaret Sullavan "NEXT TIME WE LOVE." Grant Withers, "PHANTOM OF CHINATOWN."

HYATTSVILLE Hyattsville, Md. Wash.-Balt. Blvd. WA. 9776, Hyatts. 9600. Free Parking. Double Feature. Bob Burns, "COMING ROUND THE MOUNTAIN." Marjorie Rambeau, Alan Hale, "TUGBOAT ANNIE SAILS AGAIN."

AMUSEMENTS

X-tra! X-tra! 2nd BIG WEEK
FOR
"COMRADE X"
STARRING
CLARK GABLE
X-actly as you like him—
making love to
X-quisitely lovely
HEDY LAMARR

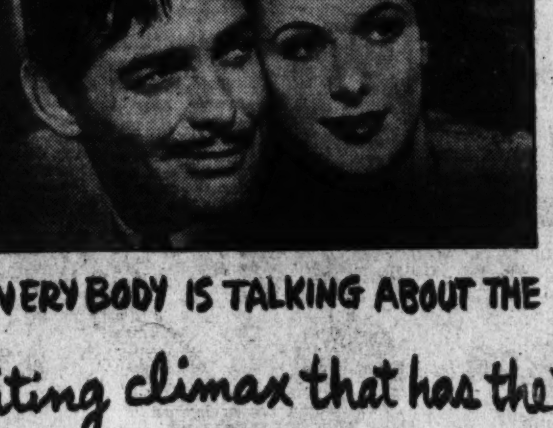

EVERYBODY IS TALKING ABOUT THE
X-citing climax that has the town
X-ploding with laughter!

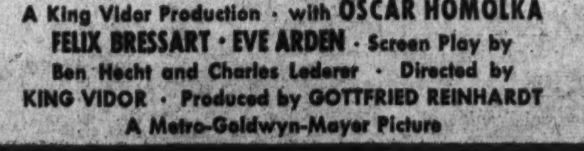

A King Vidor Production · with OSCAR HOMOLKA
FELIX BRESSART · EVE ARDEN · Screen Play by
Ben Hecht and Charles Lederer · Directed by
KING VIDOR · Produced by GOTTFRIED REINHARDT
A Metro-Goldwyn-Mayer Picture
X MARKS THE SPOT Loew's PALACE

The New Yorker

By Leonard Lyons

New York, Jan. 8.

JUST BEFORE Laurence Oliver sailed for England, Universal tried to induce him to remain here and work in one more picture for that studio. Their offer was an unusual one—the type which they felt would appeal to the British star as well as to his government. The offer was $10,000 salary to Oliver, and a bonus of a Spitfire, to be presented to the R. A. F. in his name, with delivery guaranteed . . . Oliver was impressed, but proposed a counteroffer, which was not accepted, and so the deal was called off. "Why don't you buy the Spitfire," was Oliver's proposal, "let me go over and use it and I'll make the picture when I return?"

LYONS

JOHN JACOB ASTOR'S friends report that he plans to follow the suit of Winthrop Rockefeller and enlist as a private in the army . . . Ex-Senator Ernest W. Gibson of Vermont, whose term of office just has expired, is the favorite to succeed William Allen White as head of the Committee to Defend America by Aiding the Allies . . . Joe Kennedy's negotiations in Hollywood are aimed at the job of R. K. O.'s chairman of the board . . . Eleanora Mendelsohn, who was praised by all the reviewers for her performance in "Flight to the West," is the godchild of Eleanora Duse, for whom she was named. Her full name is Baroness Eleanora von Mendelsohn, but for her American career she has dropped the "Baroness" and "von."

SINCLAIR LEWIS has changed his mind about retiring from the theater. On January 25 Lewis and Marcella Powers will appear in his play, "Angela Is 22," at Gant Gaither's theater in Maimi Beach . . . Miss Powers will remain there after this engagement as a member of young Gaither's stock company for the entire season . . . When Lewis' friends learned of his return to the footlights he received two wires which he now treasures. One was sent by Sir Cedric Hardwicke from Canada. It read: "This is why real actors have left the country" . . . The other was from Alexander Woollcott, who is preparing to tour in "The Man Who Came to Dinner." Alec's wire read: "From one Elderly Exhibitionist to Another."

OSA JOHNSON, the explorer, will write a series of animal books for children . . . Liberty magazine will award bravery prizes. The first will go to the two lumberjacks who captured the De Tristan kidnapper . . . The New York Central Rail Road will take due cognizance of the defense emergency. This month it will announce a Red-White-and-Blue Plate Special, to be served on its diners, consisting of an all-American dish.

SO MANY of the American volunteers in Canada are Texans that the recruiting office in Toronto reports: "It looks like the State of Texas has declared war on Germany" . . . Jim Farley's South American trip, which was announced here on November 27, will be for six weeks. Farley will cover both coasts . . . Charlie Chaplin, who "left" New York to avoid the Film Critics Prize ceremonies, "returned" last night.

MARGIE HART, the strip-teaser, learned that her name was mentioned in the new musical, "Pal Joey." She was gracious enough to wire her thanks to John O'Hara, the author . . . Miss Hart's name is mentioned in a song called "Zip," which Jean Casto sings in that show. It's in the last line of a burleque on strip-tease. And the line is' "Who the hell is Margie Hart?"

LYLE WILSON'S mission to Berlin for United Press is only for a short period. At the same time, United Press sent a reporter to London. When they both return they'll write a series similar to Ralph Ingersoll's articles about Britain . . . Dorothy Parker rented a bungalow at Sun Valley next to the one occupied by a woman who went there to secure a divorce. Dorothy sent a postcard to the woman's husband—a postcard on which was a photo of the bungalow's veranda. The message was: "From here, on a clear day, I can see your wife" . . . Wilkie Mahoney, who wrote the gags for "Panama Hattie," sides with A. S. C. A. P. in its feud against B. M. I. Mahoney complains that, after listening to 14 renditions of "Mexicali Rose" in one day, she's a bigger pest than Broadway Rose.

H. LEOPOLD SPITALNY, the orchestra conductor, was discovered writing the pencil notations "N. E." on a batch of orchestrations piled on his desk . . . "N. E.?" one of his musicians inquired, "what does 'N. E.' stand for?" . . . "It stands for hunnly vun theeng," replied Spitalny, "'Non-ESCEP.'"

BENNETT CERF, the publisher, is raising a $7,000 fund for the purpose of getting James Joyce out of France and into Switzerland . . . Joyce won't come to America, because he's afraid of ships . . . The last time Cerf saw Joyce was in Paris, when the author of "Ulysses" insisted upon giving a piano recital for the visitor. Mrs. Joyce protested, and lost—but not without scoring some points. When it was over, she induced her distinguished husband to leave, and managed to get him into a cab. "I'd like to write a book," was her parting message to Cerf, who watched them go, "a book called 'How to Live Twenty Years With a Genius.'" Then, as the cab sped away, she shouted through the window: "So-called!"

Matrimonial Difficulty in Moscow!

CLARK GABLE AND HEDY LAMARR as they appear in the costellar roles in "Comrade X," Metro-Goldwyn-Mayer's satirical comedy of life in Russia, now entering its second week on the screen at Loew's Palace Theater. Eve Arden, Oscar Homolka and Felix Bressart head the highly competent supporting cast

Ginger Rogers as 'Kitty Foyle' Earns Second Week at Keith's

"Kitty Foyle's" second week at RKO-Keith's demands something special in a review, for Kitty is as rare a person as she is representative. Christopher Morley's heroine has fared so exceedingly well before the cameras and Ginger Rogers' playing is so natural as not to seem like acting at all.

They tell you that Kitty Foyle is essentially a "white collar" girl. As Gershwin's Porgy sings, "It ain't necessarily so." Kitty is a little bit of everyone who has cherished something within his grasp but sacrificed it courageously when the price was out of reach. That sense of kinship, of understanding with Kitty is what brought the Morley book to life and what will make the film sharply memorable.

That Kitty has been created as a "white collar" girl makes her seem closer to more people than, say an epic heroine. But her problem is the same. Like the gods and goddesses of Olympus she seeks happiness and experience has taught her that happiness requires bargaining and sacrifice. The girl from the wrong side of the tracks might have stayed married to the boy from the right side of the tracks, but she obeyed the danger signals all around her.

Theorists have two empty cries of anguish about "Kitty Foyle." 1.—Kitty's problem is inaginary. The marriage of the Griscomb Street girl to the Darby Mill boy would have worked had she given it a try. 2.—It's the same old story with the same old tricks pulled out of the same old hat.

To both of which walls we reply with an undignified "Nuts." Kitty's identical problem occurs to thousands everyday (for a dash of which, see Mary Haworth's Mail). As for the same old tricks, they work, don't they?

But it's good to know that this rave is a majority report on "Kitty Foyle," one of the films that holds hopes high for the new year. Miss Rogers has never been better (high praise), Dalton Trumbo's spirited adaptation must please even Mr. Morley and Sam Wood's direction is as good as it was for "Goodbye, Mr. Chips" and "Our Town."

There are two likeable leading men, Dennis Morgan and James Craig, while Odette Myrtil, the original "Countess Maritza" herself, is a welcome sight as the helpful Delphine Detaille, a figure cut down from her stature in the book, but still vivid. R. L. C.

Stuntsters

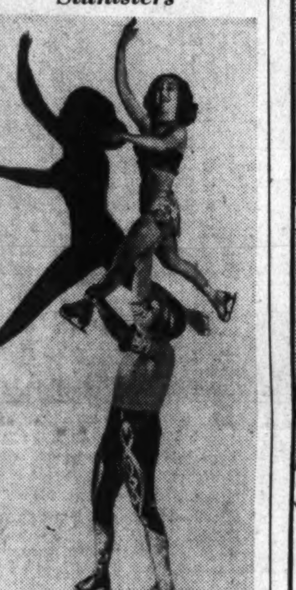

McGOWAN AND MACK featured in the "Icecapades of 1941," opening on Tuesday, January 28, to inaugurate the new Uline Ice Arena, Third and M Streets Northeast

Louella O. Parsons'

Close-Ups and Long-Shots Of the Motion Picture Scene

Hollywood, Jan. 8 (INS).—Never thought a fine actor like Spencer Tracy would be scared about any role—but honestly, he has the jitters about "Dr. Jekyll and Mr. Hyde." Just today I learned that Ingrid Bergman will play opposite him in the part Miriam Hopkins did so sensationally in the Freddie March version. Not only will the dual role be something entirely different for Tracy but it will also be a new venture for Miss Bergman. The reason Spence is so nervous about "Jekyll and Hyde" is not because Barrymore and March preceded him in the characterization (he will do it in an entirely different way) but he is wondering how the fans will react?

PARSONS

Getting back to Miss Bergman, this will be her last picture on a borrowing deal from David Selznick. He's calling all his pet stars home to roost after their current assignments. The Swedish actress is doing two for M-G-M. She just finished "Rage in Heaven," with Robert Montgomery. Funny that Metro's own Swedish star, Garbo, hasn't made a picture in a year.

I am delighted that Robert Cummings is to have the male lead in "The Devil and Miss Jones," Jean Arthur's next picture. For not only will Bob have a chance to play opposite Jean, but he will be directed by Sam Wood, who makes only good pictures. Bob was so good in "Spring Parade" that I am still wondering why Universal let him play second fiddle in "One Night In The Tropics," a mediocre movie. He and Universal have been feuding, but I understand it will all be ironed out now and that Dan Kelly, head of casting, met with Bob and his representative, Oscar Cummings, last evening in a friendly round-the-table discussion.

"Hotel de Nord," a French picture starring Annabella, playing in New York, has had wonderful reviews. Joseph Luca, who produced it and who discovered Jean Gabin and made one of Charles Boyer's first pictures, is here in Hollywood. He plans to produce pictures independently and the first one will be the story of Lafayette, the French marquis who came to this country and fought with the American colonists in the American Revolution. The true story of Lafayette, a patriot America will never forget, would be interesting at this time.

Luise Rainer, in a wire to this writer, explains why she wasn't able to crash the Hollywood gates last May. Says Luise: "I want to reveal to you some facts which are not commonly known. After a year's stay in Europe I returned to Hollywood. Shortly afterward, I signed a contract with a film company headed by Max Waxberger. I was to appear in the title role in 'Airiane,' the picture to start not later than October 15. This commitment prohibited me from considering any other work. For reasons beyond my control, the picture has not yet started, so only now am I free to accept offers." Apparently that is why Luise let David Rose know that she is interested in making a picture for Paramount in London.

Snapshots of Hollywood collected at random: Bill Smith says he is leaving Thursday for New York to see his wife, Ethel Merman, and he denies there has been trouble; Mary Maguire, who married Gordon Canning, an Englishman, is expecting a baby in February; Anita Page is back in Hollywood, having been evacuated from the Philippines where she was with her husband, an Army lieutenant; Mrs. Lyle Talbot will take up residence in Reno to make her separation from the actor legal.

While Lana Turner and Tony Martin were making their "Kiss and Make Up" public at Ciro's, so were Betty Grable and Artie Shaw rediscovering each other. They danced every dance together; Bette Davis and the bridegroom, Arthur Farnsworth, returned today from their honeymoon. Bette starts work tomorrow in "The Bride Came C. O. D."; Mickey Rooney brought Linda Darnell on the Hardy set today and introduced her to his movie relatives; Judy Garland and Dave Rose dancing to Duke Ellington's band at the Casa Manana; Jack Benny and Phil Harris stagging it at the Victor Hugo to applaud their old friend Ben Bernie.

The Eddie Dmytryks (papa is a Columbia director) are the proud parents of a boy born at St. Vincent's Hospital; Chris Cortez, once wed to Ricardo C., and Alec Buckman, a Mocambo twosome; Alice Faye and Gene Towne another pair of diners who attracted attention; Jane Serlin, divorced wife of producer Oscar Serlin, at the Scheherazade, escorted by Barry Trivers and Sandy Cummings; Ann Rutherford, who looks as cute off the screen as she does on, at the Rum-Boogie, a new Hollywood night spot, with Charles Isaacs.

That's all for today. See you tomorrow!

AMUSEMENTS

GAYETY MET. 8662 9th bet. E & F
Presenting BURLESQUE
ROSITA ROYCE
EVE. 8:30 RES. SEATS
Next Week MARLANE

WASHINGTON PREMIERE OF JAMES ROOSEVELT'S
"PASTOR HALL"
FIERCEST BLOW AGAINST HITLER AIMED BY A MOTION PICTURE!
Little.. 9th & F -28¢ To 5:30 44¢ After 5:30

RKO KEITH'S 15th AT G
A WASHINGTON INSTITUTION.
NOW
2ND WEEK...!
GINGER ROGERS
in the Natural History of a Woman
Kitty Foyle
with
Dennis Morgan • James Craig
Coming...
JOHN BARRYMORE
VIRGINIA BRUCE
"The INVISIBLE WOMAN"

AMUSEMENTS AMUSEMENTS AMUSEMENTS

COME ALONG FOR THE LAUGHS!
Get on board—they're headin' for a rodeo of rib-tickling roars... as the Marxes make the Wild West wilder... in their newest, biggest, funniest, girl-crowded laugh show!

GROUCHO CHICO HARPO
MARX BROS.
The gloom-chasers in M-G-M's howling comedy
GO WEST
with
JOHN CARROLL • DIANA LEWIS
Original Screen Play by Irving Brecher • Directed by EDWARD BUZZELL
Produced by JACK CUMMINGS • A Metro-Goldwyn-Mayer Picture
SPARKLING SONG HITS! "Land of the Sky Blue Water" "Woodpecker's Song" "You Can't Argue With Love" "As If I Didn't Know" "Ridin' the Range"
Groucho Chico Harpo
On the Stage A SHOW FULL OF STARS!
JOHNNY DOWNS Handsome Star of Stage and Screen
COLLINS & PETERSON
ALICE KAVAN Dance Stylist with RHYTHM ROCKETS
Extra Added Attraction The VASS FAMILY
WOL's Art Brown
TODAY Loew's CAPITOL F • AT 14TH

AMUSEMENTS AMUSEMENTS AMUSEMENTS AMUSEMENTS

139 FAMED STARS!
200 SPECTACULAR SCENES!
1000 EXPLOSIVE THRILLS!
So big... it took the thrill-treasures of 51 mighty Hollywood producers... to bring it to you! Adventure! Drama! Romance! A rousing pageant of fighting America. . . . an entertainment unparalleled in screen history!
MOTION PICTURE INDUSTRY OF THE UNITED STATES presents
LAND OF LIBERTY
All sales profits from this film realized by the Distributors will be donated to war emergency welfare work by the Motion Picture Industry.

THRILL! The Revolutionary War! Washington at Valley Forge!
THRILL! "Old Ironsides" attacks and defeats the pirates of Tripoli!
THRILL! Gold rush! Pony express! Indian raids! Gun rule! Custer's last stand!
THRILL! Civil War! Fight between Merrimac and Monitor! The Oregon Trail!
THRILL! "Remember the Maine!" Rough Riders! Charge of San Juan Hill!
THRILL! 1914! Sinking of the Lusitania! America fights "Over There!"
Edited by CECIL B. DeMILLE
AMONG THE 139 GREAT STARS YOU WILL SEE!
DON AMECHE, GEORGE ARLISS, EDWARD ARNOLD, BINNIE BARNES, JOHN BARRYMORE, LIONEL BARRYMORE, WARNER BAXTER, WALLACE BEERY, WALTER BRENNAN, GEORGE BRENT, BOB BURNS, CLAUDETTE COLBERT, GARY COOPER, BETTE DAVIS, RICHARD DIX
IRENE DUNNE, HENRY FONDA, JOEL McCREA, FREDRIC MARCH, ROBERT MONTGOMERY, ANNA NEAGLE, GEORGE RAFT, ANN RUTHERFORD, RANDOLPH SCOTT, JAMES STEWART, LEWIS STONE, MARGARET SULLAVAN, SPENCER TRACY, LORETTA YOUNG and more, more, more!
Sponsored by the Motion Picture Producers and Distributors of America, Inc.
Released by METRO-GOLDWYN-MAYER
STARTS TODAY
LOEW'S COLUMBIA
PLUS: OUR GANG COMEDY

Liberty Flight, 17-1 Shot, Wins Hialeah Feature

★ ★ ★ ★ ★ ★ ★ ★ ★ ★ ★ ★ ★

5,000 See Hoyas Upset Colonials, 50 to 42

G. U.'s Long Shots Win At Riverside

Kiernan, Schmidli Pair Up for G. U.'s Unexpected Victory Before Record Crowd

By Merrell W. Whittlesey

The sensational long-shot artistry of Junior Jim Kiernan and Charlie Schmidli, an unknown sophomore substitute gave Georgetown University a rather unexpected 50-42 triumph over George Washington last night in a local court thriller played before more than 5,000 fans in Riverside Stadium.

The largest crowd ever to see a local basketball game packed virtually every nook and corner of the big plant, including 1,500 temporary seats, and watched the red-hot Hoyas tie the modern court rivalry at two games each and mark up a fifth straight triumph.

Schmidli, the star of the Hoya frosh last year, entered the game as a substitute for Jim Giebel midway in the first half and from that point until he left the game to a great ovation with less than two minutes to play the youngster potted eight perfect field goals from various parts of the middle court. He was high scorer with 16 points.

Kiernan Also Hot

Kiernan, the junior from Albany, N. Y., was right there with him and seven times the pot-shot artist sent two-pointers through the hoop, all of them in sensational fashion, and he dropped one foul for a 15-point total.

George Washington with six victories in seven starts under its belt, waited nearly five minutes before Bobby Gilham arched its first field goal but for the next five minutes the Colonials couldn't miss and Hoya hopes were dim as the team trailed, 14-7.

Schmidli, Kiernan and company went to work at this point, however, and got underway with their arched pot-shots that brought the score to 18-19 when Kenny Engles dropped two successive field goals for a 22-19 lead. The Colonials produced a star sub at this point in Roy McNeil, and he personally sent them to a 23-32 lead at half-time.

Schmidli came out in the second half and in rapid succession swished a pair from way out that sent the Hoyas out in front, never to be headed. They built a 38-30 lead halfway through the second half and nursed it along, using freezing tactics to preserve their well-earned margin through the final minutes.

Schmidli took the play from the advertised star of the victors, Big Bill Bornheimer, the sophomore center who was caught fouling twice in the early going and Coach Ripley took him out to save him. Bill came in the second half and fouled again and was taken out until the final two minutes. While he was in there the New Jersey youngster played a fine ball game but he was kept out of the scoring column.

Fall to Click

The Colonials failed to click as in past victorious performances here and at Tech High. Matt Zunic, the District's leading scorer, made only two field goals while not one member of the Reinhart crew hit the double figures column.

Zunic, who had been ill with a cold; Eddie Amendola, in his new starting role; Roy McNeil, the wild-playing sub, and Joe Comer each tallied eight points but the Hoyas were on them every minute, hurrying their shots and breaking up the short passes. The Hoyas were more aggressive, handled the ball with ease and from midcourt couldn't be stopped.

Bornheimer had a capable sub in Ken Engles, who played a great ball game while he was in there, while Buddy O'Grady, a 38-minute man, and Capt. Irving Rizzi, who directed the Hoya attack and steadied the defense were potent factors.

Every time the Colonials would attempt to close the margin in the second period, Schmidli or Kiernan would rebuild the Georgetown lead with shots that must have been heart-breaking to the demoralized Colonials.

George Washington also lost its usual unerring eye from the foul line and missed nine foul shots, making only four. Zunic and Comer each made two and missed four. The Hoyas were successful nine times in 13 attempts from the charity stripe, Rizzi making 3 out of 4.

The game was capably handled by Litwack, an out-of-town referee, and Shirley.

G. W. Frosh

George Washington Freshmen blew a 10-point lead in the freshman preliminary but retained their undefeated status by rallying to hand the Georgetown Frosh their first defeat, 37-35.

The Colonials boasted a 21-15 margin at half time and boosted it to 27-17 before the Hoyas went on a spree and took the lead at 33-29. G. W. tied it at 33-all and it was knotted again at 35 and looked like an overtime period until Jim Raush hooked home the winning field goal with less than 15 second to play.

Ben Reiges, Georgetown forward, led the scoring with five field goals for 10 points.

Bands of both schools entertained the largest crowd in local collegiate court history.

Geo. Wash.	G	FG	P	Georgetown.	G	FG	P
Zunic.f	2	4	8	Kiernan.f	7	1	15
Amendola.f	4	0	8	Miller.f	0	0	0
McNeil.g	4	0	8	Giebel.f	1	2	4
Bether.g	1	0	2	Schmidli.f	8	0	16
Comer.c	3	2	8	Bornheimer.c	0	0	0
Gilham.g	2	0	4	Engles.c	3	0	6
Gallagher.g	0	0	0	Rizzi.g	1	3	5
Veltri.g	2	0	4	O'Grady.g	1	2	4
Totals	18	6	42	Totals	21	8	50

Referee—Litwack. Umpire—Shirley.

Frosh	G	FG	P	Georgetown.	G	FG	P
Myers.f	0	0	0	Gabianelli.f	4	0	8
Graham.f	2	0	4	Chilson.f	3	2	8
Schumacher.f	1	2	4	Reiges.f	5	0	10
J. Barnett.f	2	0	4	O'Donnell.c	1	0	2
Gustafson.c	3	0	6	Finnerty.c	3	1	7
Lenord.g	1	0	2	Adrian.g	0	0	0
Rausch.g	3	0	6	Ewing.g	0	0	0
Jackson.g	1	0	2	Ota.g	0	0	0
S. Barnett.g	3	3	9				
Totals	16	5	37	Totals	16	3	35

Referee—Boyd.

G. W. Takes to the Floor to Hold the Ball—A Happy Hoya Twosome

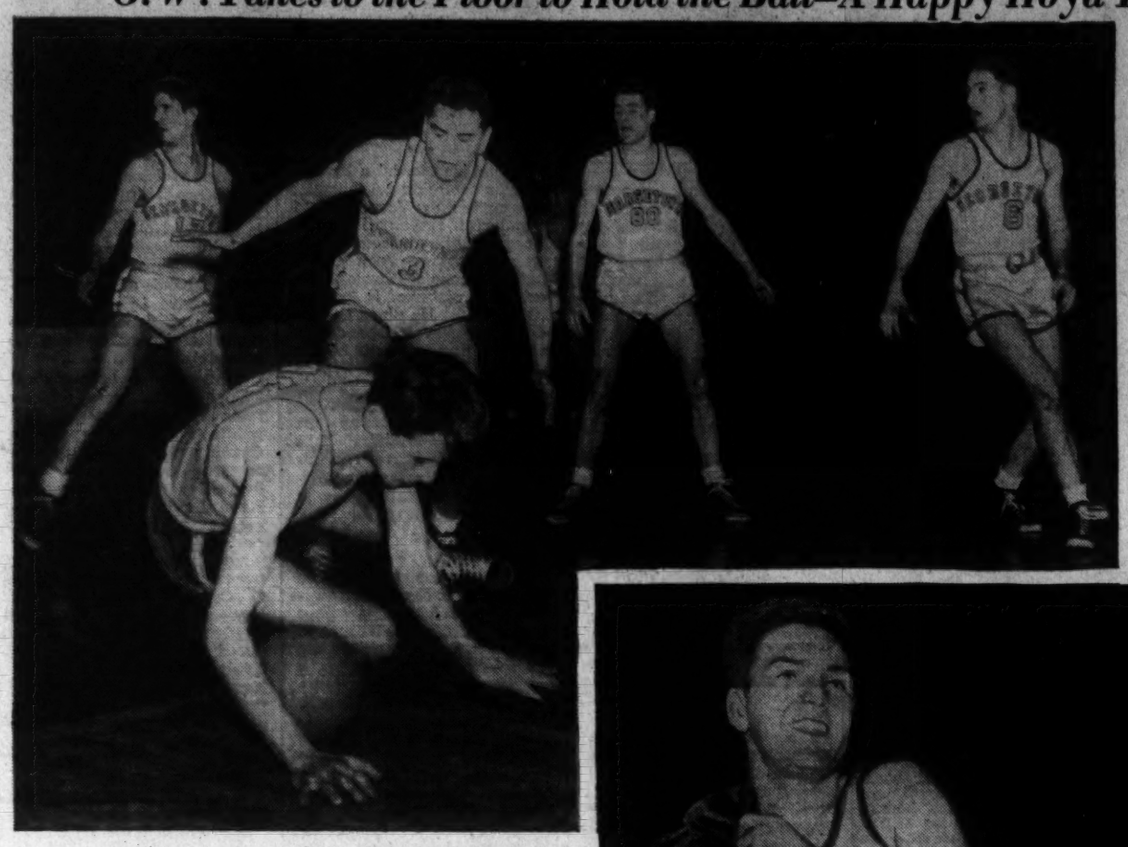

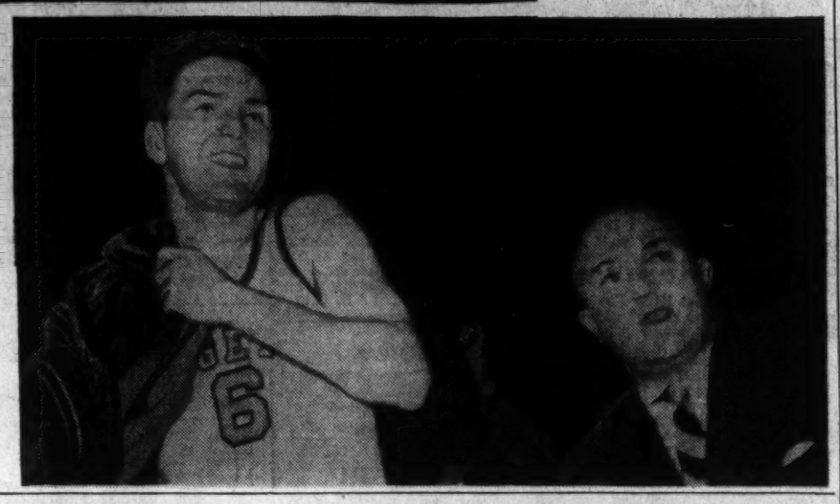

Left—Roy McNeil, of George Washington, retrieves the ball by falling on it with four Georgetown men in the background. Left to right—Ken Engles, Irving Rizzi, Jim Kiernan and Jim Giebel. Lower—Buddy O'Grady, who played all but the last two minutes, as he and Coach Elmer Ripley get off the bench at the final whistle

Post Staff Photos.

7,000 See Miss Marble Beat Ruth Hardwick

British Net Star Gives Alice Tough Battle in Chicago But Loses, 6—4, 5—7, 7—9

By International News Service

Chicago, Jan. 8.—The versatile and beauteous Alice Marble, now a tennis professional, had a tough battle tonight but won her match from Ruth Mary Hardwick, of Great Britain, 4—6, 7—5, 9—7.

The match was played before a big crowd at the Chicago Stadium. It was Miss Marble's second appearance as a professional, her debut with the Bill Tilden touring troupe having been staged Monday night in New York when she beat Miss Hardwick, 8—6, 8—6.

Miss Marble, without her usual sun visor, appeared to be bothered in the first set by the glare of the red seats, a number of those vacant being in her line of vision. The British girl, however, was playing as if she thought she had a chance to beat the reigning queen of the courts, and carried the pace throughout the early stages of the match.

She won the plaudits of the crowd of more than 7,000 then, and later as well, when Miss Marble was staging an uphill fight finally to conquer her in the two remaining sets.

The last set, going to 16 games before the American girl won out, was a thriller and pleased the crowd the best. Miss Hardwick fought every inch of the way with slashing shots and fiery returns, but finally was forced to yield to the superior skill of her opponent.

It was announced tonight that Miss Marble and her all-star tennis cast—Miss Hardwick, Big Bill Tilden and Donald Budge—will play at Nassau, the Bahamas, February 15, at the invitation of the Duke of Windsor. The entire proceeds of the exhibition will go to the British war relief fund.

The Tilden-Budge match was additional proof that youth must be served. Big Bill, who won his first championship two years before Budge was born, gave flashes of the form that carried him to world titles but dropped the match, 6—2, 3—6, 6—0.

National Ice Speed Skating Listed Here

New Uline Ice Arena To Be Scene of Event February 22 and 23

By the Associated Press

St. Louis, Jan. 8.—Revival of the National Indoor Speed Skating Championship meet after lapse of a year and scheduling of the 1941 event in Washington, D. C., on February 22 and 23, was announced here today by Ted Young, president of the Amateur Ice Skating Union.

Leo Freisinger, of Chicago, who won the championship in 1939, will defend his title at Washington, Young said.

Skating Championship Listed for Uline Rink

The National Indoor Speed Skating Championships, most important speed skating tests of the year, will be held at the new Uline-Ice-Arena, Third and M Streets Northeast, the nights of February 22 and 22, M. J. Uline, owner of the District's new rink, announced last night.

Uline said he applied for the championships several months ago through Ted Young, president of the Amateur Ice Skating Union.

Scores

COLLEGE BASKETBALL

Georgetown, 50; George Washington, 42.
Navy, 42; Catholic U., 26.
Dickinson College, 46; American U., 34.
Harvard, 44; Army, 40.
Dayton, 42; Ohio Wesleyan, 36.
Miami (O.), 32; Wilmington, 31.
N. Y. U., 54; Manhattan, 21.
Bowling Green, 41; Baldwin Wallace, 33.
Fordham, 41; Columbia, 29.
Yale, 35; Amherst, 30.
Penn, 43; Maryland, 32.
John Carroll, 51; Penn, 23.
W. Va. U., 66; W. Va. Wesleyan, 55.
Edinboro Tchrs., 46; Lawrence Tech, 44.
Duquesne, 46; Carnegie Tech, 9.
Yale, 35; Amherst, 31.
Appalachian State, 56; King College, 46.
Colby, 49; St. Anselm, 34.
Rutgers, 51; Lehigh, 41.
Lehigh Frosh, 0; Rutgers Frosh, 33.
Gettysburg, 35; Albright, 30.
Springfield College, 44; Mass. State, 37.
Wake Forest, 38; Duke, 35.
Georgia Tech, 63; Clemson, 51.
Muhlenberg, 56; Bucknell, 38.
Virginia Poly., 67; U. S. Naval Station, 38.
Davis-Elkins, 61; Alderson Broaddus, 55.
Howard Payne, 65; Hardin Simmons, 37.
C. C. N. Y., 41; St. John's, 38.
Randolph-Macon, 48; Bridgewater, 31.
Boston University, 45; Tufts, 40.
Ursinus, 28; Lebanon Valley, 26.
Albright, 30; Gettysburg, 25.
Newark, 43; Upsala, 36.
Baylor, 40; Texas Christian, 32.
Tulane, 32; Alabama, 28.
Waynesburg, 53; St. Vincent, 29.
John Tarleton, 51; Keanton Broomers, 27.
Arnold, 47; Assumption, 31.
Wesleyan, 46; Transylvania, 31.
Oklahoma, 42; Kansas, 31.
Wabash, 33; Earlham, 29.
Louisiana Poly, 45; Louisiana College, 28.
Murray Teachers, 54; Ala. Teachers, 30.
Howard, 28; Southwestern (Memphis), 26.
Western Kentucky Teachers, 42; Tennessee Teachers, 16.
Mississippi State, 30; Mississippi, 23.
Bloomington Normal, 47; Chicago Teachers, 16.
Baylor, 40; Texas Christian, 32.
Arkansas State, 50; Mexican Univ., 49.
Oregon State, 44; Wash. State, 42.
Martin Jewelers, 30; Phillips Oilers, 27.
Stanford, 51; St. Mary's, 35.
Illinois State Normal, 47; Chicago Teachers, 16.

COLLEGE HOCKEY

Colgate, 4; Cornell, 0.

AMERICAN LEAGUE HOCKEY

Springfield, 8; Providence, 6.
Pittsburgh, 1; Philadelphia, 1 (overtime tie).
Cleveland, 2; New Haven, 1.

EASTERN AMATEUR LEAGUE HOCKEY

River Vale Skeeters, 6; Atlantic City Sea Gulls, 2.
Orioles, 4; New York Rovers, 1.

AMERICAN HOCKEY ASSOCIATION

Kansas City, 3; Omaha, 0.
St. Louis, 3; Minneapolis, 1.

American U. Defeated by Dickinson Five

Undefeated Carlisle Team Scores, 46-34, Over D. C. Outfit

Special Dispatch to The Post

Carlisle, Pa., Jan. 8.—The undefeated Dickinson College basketball club, using its reserves for nearly one full quarter, racked up its third triumph of the season as the Red Devils gained a 46-34 decision over the American University Eagles here tonight before a crowd of 1,000.

Dickinson, sparked by its scoring ace, Jackie Neiman, who accounted for 12 points on six field goals in the first half, built up a 28-13 margin at intermission. The Eagles, unable to penetrate Dickinson's zone defense, trailed 25-8 when the varsity left the game with 7 minutes of the first play left.

However, the Eagles fought back gallantly in the third quarter and outscored the Red Devils, 11 points to 7, largely on the spectacular shooting of Capt. Hugo Schulze, rangy guard, who tied Neiman for individual scoring honors, each with 17 points.

Dickinson started the fourth period with the reserve quintet and immediately American University cut into the red and white lead, trailing 37-28 when the varsity came back but again Neiman broke loose to rack up five points and sew up the contest.

Dickinson.	G	FG	P	American U.	G	FG	P
Neiman.f	8	1	17	Frizell.f	3	1	7
DeForrest.f	0	0	0	Etchison.f	3	0	6
Kenety.f	4	1	9	Blaine.f	0	0	0
Miller.f	2	0	4	Ryan.g	1	0	2
Keating.c	3	3	9	Schulze.g	7	3	17
Mayo.c	0	0	0	Reese.g	1	0	2
Kerfoot.g	1	0	2	Norford.g	1	0	2
Clewiler.g	0	1	1				
Campbell.g	1	0	2	Totals	16	4	34
Campbell.g	1	0	2				
McCurkin.g	0	0	0				
Bacon.g	0	0	0				
Whittaker.g	1	0	2				
Totals	20	6	46				

Babe Ruth's Youngest Daughter to Wed

New York, Jan. 8 (INS).—Babe Ruth's younger daughter, Dorothy, and Daniel J. Sullivan, a clerk, obtained a marriage license today.

Soose to Fight Vigh February 7

New York, Jan. 8 (INS).—Billy Soose, of Farrell, Pa., who holds no-decision victories over Ken Overlin, New York commission middleweight champion, and Tony Zale, N. B. A. title-holder, has been signed for a ten-round bout with Ernie Vigh, of Newburgh, N. Y., for February 7, Promoter Mike Jacobs announced today.

Liberty Flight Takes Hialeah Park Stake

17-to-1 Shot Defeats 15 Other Sprinters In Winning Inaugural Handicap; Record Crowd on Hand for Opening Day Card

By the Associated Press

Hialeah Park, Fla., Jan. 8.—Racing through a thin, driving rain before an opening day throng of 15,096, W. F. Mannagh's Liberty Flight, a 17-to-1 shot, defeated 15 other topnotch sprinters in the Hialeah Park Inaugural Handicap here today. The 6-year-old gelding, second topweight of the field under 124 pounds, outlasted A. C. Snyder's High One, a "field" horse, by a head to capture the $5,230 major share of the purse. The gelding ran 6 furlongs of fast going in 1:12 2-5.

Herbert M. Woolf's Joe Schenck was third, three lenghts behind, with the tired early leader, Great Albert, fourth. T. M. Dorsett, favorite in the open betting affair, was a never-threatening sixth, while the heavily weighted Doubt Not never could improve over twelfth position.

Officials, with the full returns not yet in, estimated that 16,500 passed through the turnstiles. Last year's opening crowd of 16,298 was the record opening throng for modern Hialeah.

The fans, who enjoyed sunshine part of the afternoon, put over four favorites in the first six races.

Liberty Flight, away from competition since November 30 at Bowie, came up a fresh, thoroughly fit horse. Jockey W. L. Johnson had the veteran not far behind the early leaders, putting up a well-judged ride. Great Albert, noted for his early speed and stopping tendencies, stole what seemed a winning advantage, only to curl up after turning for home. Liberty Flight and High One hooked up in a head-and-head duel through the last furlong, with the result in doubt right up to the last stride. Joe Schneck finished gamely to overtake the fatigued Great Albert.

Armour Recovering From Angling Injury

Delray Beach, Fla., Jan. 8 (AP).—Tommy Armour, who has held three national golf championships, was recovering yesterday from an injury received Saturday on a fishing trip.

Pennsylvania Five Downs Terps, 43-32

Ochseinreiter Stars For Losers as Quakers Open Season

Special Dispatch to The Post

Philadelphia, Jan. 8.—The University of Pennsylvania opened its basketball season here tonight by turning back the University of Maryland, 43-32, before 2,500 fans. It was the fourth straight defeat for the Terps.

The visitors jumped into a 4-2 lead at the outset and held the Quakers to a 6-all draw through a slow ten minutes as the hosts could not solve the Maryland zone defense.

Capt. Tony Caputo and his mates found the range before halftime, however, and led, 23-12, at intermission.

The Quakers kept the game in hand in the second half, pulling 15 points ahead before the Marylanders rallied and closed the final gap to 11 points.

Gene Ochsenreiter, Maryland's high-scoring forward, led the scoring for both teams with seven field goals and a foul for 15 points. Jarmoska was the second scorer with 5 points. Caputo led the hosts with 12 points.

This Morning

With Shirley Povich

Judge Landis has cracked down again on the men who pay him $60,000 a year to manage their baseball business. Just about a year ago he reminded his employers that he is boss by declaring 91 players belonging to the Detroit club free agents. It was a $250,000 rebuke to Mr. Walter O. Briggs, owner of the Tigers, with the Judge saying something about "contract irregularities."

POVICH

Landis' latest action was taken the other day against the Brooklyn club. It involved only one player, but it was highly significant of the power Landis can wield against his employers when he chooses. He declared George Reigel, a rookie lefthander signed by the Dodgers last year, a free agent because "Riegel's contract had been altered after he had signed it."

The case, involving as it does a mere rookie, is not startling, but the authority of Landis is. A Brooklyn scout claimed that in the club's contract when the player signed it, was the stipulation that he would report in 1940. Landis ruled that "1940" was written in different hand writing than other writing in the contract and so, as Handwriting Expert Landis, he ruled there was something phoney and that Brooklyn must lose title to the player.

Landis has made of his office one of the more sensational paradoxes ever since he developed by easy stages the power of absolute czar over the industry. The big league club owners pay him his salary, but the bulk of his rulings have been in favor of the ballplayers at the clubowners' expense. He never has considered himself in the employ of the club owners, but has dedicated his work to the best interests of baseball as he considers them, and from him the players have been getting the breaks.

Under his broad powers, he can actually tell a club owner how much to pay a ball player. That is provided for in one clause of his contract which permits the ballplayer to carry any salary dispute to the Commissioner. Here again he has made it plain that he is not completely in the hire of the men who pay him his salary.

In only one instance did Landis relax the spirit and letter of one of his own rules. That was the celebrated Bob Feller affair when he was on the verge of declaring Feller a free agent. Landis hinted that the Cleveland club actually had no clear title to Feller who could have been declared a free agent. When that leakd out, the rich New York Yankees and Boston Red Sox awaited Landis' decision. Yawkey was ready to offer Feller $200,000 for signing a Boston contract.

Landis was in something of a spot. He could give Feller his release from Cleveland and deprive that team of its finest chattel. The Yankees and Red Sox waited for the Judge to act. Before he did act, he reminded those clubs that the same ruling he might make in declaring Feller a free agent might also cause them to lose players who may have had the same status. In some panic, the same teams which had hoped Feller would be declared a free agent, now implored Landis to take no action. They agreed to set their own houses in order and to withdraw from the bidding for Feller.

So, for what he considered the broader interests of the structure of baseball at that time, Landis vested complete title to Feller in the Cleveland club. At the same time, he ordered Cleveland to pay the Des Moines club, which had some kind of a claim on Feller, $8,000. But he warned all clubs they could expect no more leniency when they were guilty of contract irregularities.

Continually, Landis is calling his employers on the carpet. With trepidation, they confront the Judge when they are called.. A court stenographer transcribes everything said in one of the Judge's sessions. Baseball men have learned that they are doomed if they don't tell strictly the truth. "Don't lie to the Judge," is now axiomatic with them.

The awe in which Landis is held by the men who pay him all that dough is something to see. When he sends his secretary, Leslie O'Connell, on a fact-finding mission to a club owner's office they roll out the carpet for him and are tempted to fire a 21-gun salute just by way of showing the Judge they respect his man.

And the minor leagues who were solidly rebuffed by Landis a year ago also hold him in terror that is mingled with respect. It was the minors who sought to circumvent the Judge's aversion to chain-store baseball by enlisting the aid of the National League in their battle against Landis only to be defeated when the Judge used his extraordinary powers to beat them back.

On that occasion, the minor leagues had been demanding that Landis approve chain-store baseball of the type that Landis didn't like—unlimited dealings with minor league teams by big league teams which were financially interested in them. When it came to a vote on amendments that would have curbed Landis' power, the Judge called for the National League vote. "Yes" voted the National League. "No" voted the American Whereupon Landis said simply, "The Commissioner votes 'No' and the amendments are defeated." When President Ford Frick of the National League requested that Landis poll the two leagues by clubs instead of as units, thus seeking to gain a majority for the amendment, the Judge simply stared him down and adjourned the meeting in triumph.

Boston College Quarterback Stricken With Convulsions

19-Year-Old Sophomore Substitute, Ralph Nash, Suffering From Grippe

By International News Service

Boston, Jan. 8.—Ralph Nash, 19-year-old Boston College sophomore, substitute quarterback of the Eagles' football team, who was stricken with convulsions today at his Somerville home, was reported in "fair condition" tonight at St. Elizabeth's Hospital, Brighton.

Although it was feared a head injury, suffered while he was practicing for the Sugar Bowl game, had caused the convulsions, team physicians eliminated a brain injury as the possible cause of his illness.

Dr. Francis H. Merick, Dorchester, assistant team physician, said a lumbar puncture failed to show any pressure on his brain. The sudden attack, according to the doctor, "apparently was symptomatic of a toxic condition due to grippe."

"It is not rare for children up to the ages of 12 to 16 to have convulsions before an attack of grippe or pneumonia. Over 16, it is rather unusual but not unheard of. This looks like that unusual case," the doctor said.

Nash was first taken to Somerville Hospital, where his condition was reported so serious that last rites of the Catholic Church were administered.

Close Finish Marks Opening Day Feature of Hialeah Opening

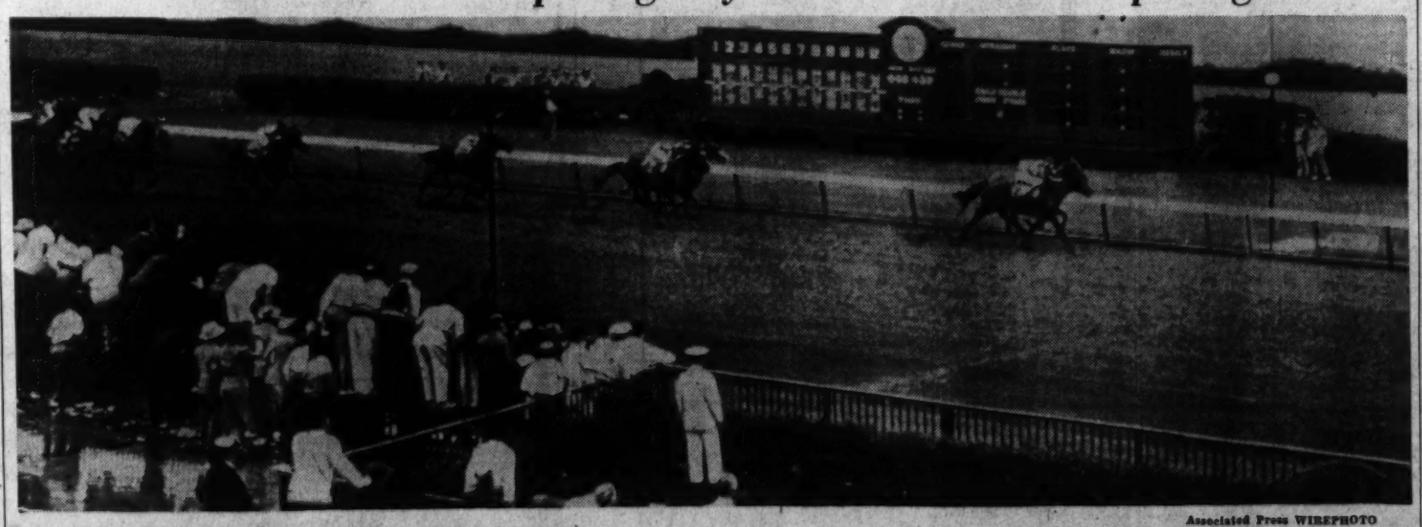

Associated Press WIREPHOTO

In a driving stretch drive W. F. Mannagh's Liberty Flight (No. 2) outlasted High One (on rail) by a head in the $5,000 added Hialeah Inaugural Handicap at the Miami oval yesterday. The winner, a 17-to-1 shot, bested 15 other crack sprinters in taking the opening-day feature before a record crowd. Joe Schenck, running in the colors of Herbert Woolf, was third

Navy Five Spurts to Win Opener Over Catholic U., 42 to 26

Cardinals Hold Lead At Halftime

Middies Score 16 Consecutive Points To Overcome C. U.'s First-Half Stand

By the Associated Press

Annapolis, Md., Jan. 8.—Navy's basketball team opened its season today by defeating the Catholic University, 42 to 26.

Flashing a fast-break attack, the Middies cracked a second-half 18-18 tie to run up 16 points before the Cardinals could find the rim again. Navy's Jack Ebnet and Roy Falconer ran wild for ten minutes before a foul on Jim Mulvihill, C. U. bulwark, gave the Cardinals another score.

Cards Lead at Half

The visitors came out of a slow first half, that saw three ties, with a scant 16-15 lead. Both teams had early-season jitters, but the fast-passing Cardinals were dropping in long outside shots while the Middies were missing easy taps from set plays.

Falconer started the second half for Navy by tying the score with a free throw, then responded to Mike Cherello's long shot with another basket to knot the count at 18-all.

The Middies then began their spree, abandoning their set shot weave to use their height and speed in a series of down-floor sprints. When Navy took a breather with the score 34-18, Mulvihill sank two foul shots and a long outside toss to make it a two-team game again.

Navy Uses Three Teams

But Navy boomed back again with four more baskets, including one by Morris Shively, who came in with the Middie third team, in the last minute. C. U. Capt. Gene Daly and Mulvihill each rang up two more points before the game ended.

Catholic U.	G	FG	P	Navy.	G	FG	P
Stynes,f	0	0	0	Squires,f	2	0	4
Cherello,f	2	0	4	Ebnet,f	4	1	9
Lamarca,f	0	0	0	Zoeller,f	1	0	2
Keliher,f	0	1	1	Lacey,f	0	0	0
Cullane,f	0	0	0	Irwin,f	0	0	0
Reidy,c	0	3	3	Smith,c	1	1	3
Schropp,c	0	0	0	McTighe,c	3	0	6
Boyle,c	0	0	0	Shively,c	1	0	2
Daly,g	3	0	6	Ackley,g	1	0	2
Mulvihill,g	4	4	12	Ackley,g	1	0	2
				Falconer,g	4	2	10
Totals	9	8	26	Huntemer,g	1	2	4
				Lasater,g	0	0	0
				Harnish,g	0	0	0
				Totals	18	6	42

Score at half—Catholic U., 16 to 18.

Free throws missed—Cherello, Keliher, Reidy (2), Daly, Mulvihill, Zoeller, Smith (2), McTighe, Huntemer. Referee—Neun (George Williams). Umpires—Kaufman (Hopkins).

Orioles Win Over Rover Hockeyists, 4-1

Baltimore Draws Within 2 Points of Eagles by Victory

By the Associated Press

Baltimore, Jan. 8.—The Baltimore Orioles skated to a 4 to 1 victory over the New York Rovers in an Eastern Amateur Hockey League game tonight to pull to within two points of the league-leading Washington Eagles.

Starting out in slam-bang fashion, the Orioles scored three goals in the first 10 minutes on shots by Partis, Webster and Roach, but were held scoreless from there on until the last period, when Partis tallied again.

The Orioles had scored all their goals before Dartnell registered for the Rovers. Hamilton of the Rovers and Wychnenka of the Orioles were banished for 5 minutes each in the final period for fighting.

New York.	Position.	Baltimore.
Fischer	Goal	Cervance
Hamilton	L. D.	Dyte
Ferens	L. D.	Dill
Dotten	Center	Grigor
Dartnell	L. W.	Partis
Check	L. W.	Riley

Scores—(New York) Kreller, Patrick, Tilson, Wilson, Trainor, Hollinger. (Baltimore) Roach, Webster, Piche, Ripley, Wychnenka, Vitarelli.

First Period

Scoring—1, Baltimore, Partis (Grigor, Ripley), 1:12. 2, Baltimore, Webster (Vitarelli, Riley), 4:14. 3, Baltimore, Roach (unassisted), 9:19. Penalties—None.

Second Period

Scoring—None. Penalties, trainor, Dill.

Third Period

Scoring—4, Baltimore, Partis (Dyte, Riley), 2:57. 5, New York, Dartnell (Hamilton), 7:14. Penalties—Hamilton, Sychnenka.

River Vale Beats Atlantic City, 6 to 2

Rivervale, N. J., Jan. 8 (AP).—The Rivervale Skeeters rolled up six goals before the Atlantic City Sea Gulls could get started tonight, and beat the Gulls, 6 to 2, in the Eastern Amateur Hockey League game.

Midway in the first period goalie Lyle Porter, of the Gulls, received a skate cut, which required four stitches to close.

Carnegie Tech Loses, 46-9, To Duquesne

By the Associated Press

Pittsburgh, Jan. 8.—The powerful Duquesne University basketball team tied its best defensive showing in 26 years tonight by beating Carnegie Tech at basketball, 46 to 9.

Only twice before have the Dukes held opponents under ten points, the first time with a 67-to-1 margin over California (Pa.) Normal in 1915, and the second with a 37-to-9 victory over Adrian in the 1924-25 campaign.

In 1938 Duquesne lost to Stanford at Cleveland, 27 to 91.

Collegiates' Game Postponed Week

The Recreation Collegiates' game with the Richmond Recreation Center five, originally scheduled for tomorrow night, has been postponed until January 17 at Banneker Recreation Center.

The game will be played a week late as part of a double-header. Miner Teachers College plays host to the Storer College five, of Harpers Ferry, W. Va., in the first half.

Greg Rice Wins 1940 Sportsmanship Award

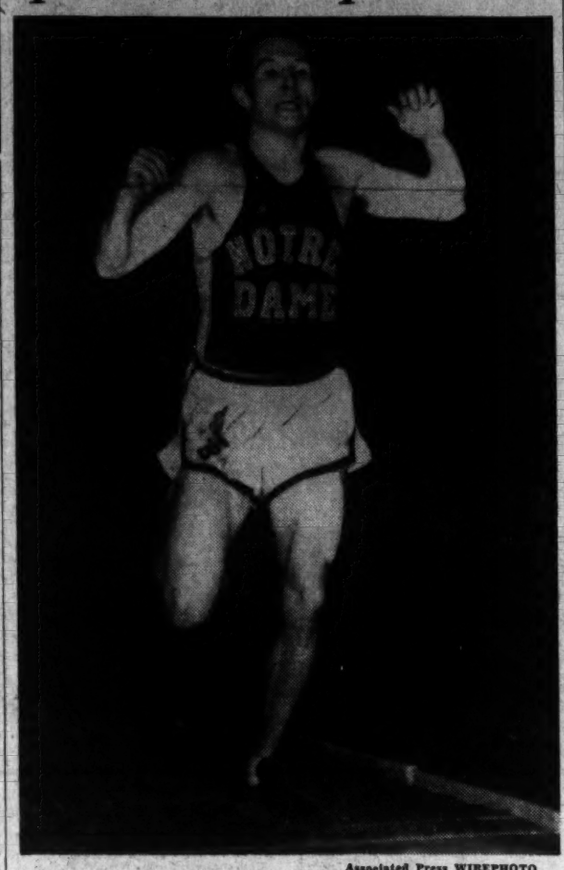

Associated Press WIREPHOTO

Gregory Rice, the former Notre Dame runner and holder of America's 2 and 3-mile race records, is shown in one of his performances which yesterday won him the 1940 Sullivan Award as the athlete contributing most to the cause of sportsmanship. He's hitting the tape alone in his March 31 world record-breaking 3-mile race in New York, when he stepped the distance in 13 minutes, 56 seconds in the Finnish Relief Fund meet

Sullivan Honor for Athlete Contributing Most to Advancement of Square Play Goes To Former Notre Dame Runner

By the Associated Press

New York, Jan. 8.—Gregory Rice, former Notre Dame runner and holder of the American record at 2 and 3 miles, today was named winner of the 1940 Sullivan award, annually presented to the athlete who was judged to have done the most during the year to advance the cause of sportsmanship.

Rice, who lowered the 2-mile mark to 8 minutes 266.2 seconds and the 3-mile standard to 13 minutes 26 seconds, was the overwhelming choice of the 600 sports leaders who participated in the voting. He polled 1,013 points, more than his next 2 rivals combined.

Al Patnik, Ohio State diver, was second with 500 points; Fred Wolcott, Rice Institute hurdler, third with 479; Cornelius Warmerdame, San Francisco Olympic Club athlete who raised the pole vault mark to 15 feet 1½ inches, fourth with 476, and Joe Platak, Chicago handball ace, fifth with 404.

Unique Victory

Rice's victory was unique in that he never had been considered in previous years. Most of the other winners had been nominated in other years, before winning the coveted award. But his smashing series of record performances both indoors and out, his conquest of Finland's Taisto Maki and his winning of the indoor 3-mile and outdoor 5,000-meter National crowns stamped Rice as one of the real stars of 1940. He also won the 5,000-meter championship in 1938 and 1939.

The Notre Dame alumnus is the seventh track and field star to win the award since Bobby Jones won the first trophy in 1930. Other track winners were Barney Berlinger, 1931; Jim Bausch, 1932; Glenn Cunningham, 1933; Bill Bonthron, 1934; Glen Morris, 1936, and Don Lash, 1938.

Other winners were Lawson Little, golf, 1935; Don Budge, tennis, 1937, and Joe Burk, rowing, 1939.

In summarizing the reasons why Rice was such an outstanding choice, the Amateur Athletic Union said:

"He has truly typified the finest in American manhood and sportsmanship. He is a devout church member. By precept and example he is a splendid influence on young men. His friendliness and good cheer win for him the immediate good will of everyone with whom he comes in contact.

"As a member of the South Bend (Ind.) Amateur Athletic Association, he devotes a great deal of time, not only with his teammates, but with other athletes to encourage and stimulate them. He is truly a credit to amateur sport, to his alma mater and to the A. A. U.

No "Big-Head" Is Greg

"He has not permitted his avocation to interfere with his vocation; neither has he permitted his athletic successes nor the publicity therefrom to turn his head. His success and popularity has brought him many invitations to race in all parts of the country, but he accepts only those he can make by leaving South Bend at the close of the business day, Friday, and returning in time to be on the job Monday morning. He always has strictly observed the amateur code."

The award probably will be made at the National A. A. U. indoor championships at Madison Square Garden, February 22, when Rice will defend his 3-mile title.

Greenkeepers Hold Meeting Monday

The January meeting of the Mid-Atlantic Association of Greenkeepers will be held next Monday, January 13, at the Southern Hotel in Baltimore. The dinner at 6 p. m. will be followed by a meeting at 7.

The greenkeepers will discuss the University of Maryland short course to be held at College Park January 27-28.

Riggs, McNeill Gain Round In Dixie Play

Top-Ranking Tennis Stars Win Easily In Tampa Tourney

By the Associated Press

Tampa, Fla., Jan. 8.—Bobby Riggs, of Chicago, who lost his top-ranking position in American tennis a year ago, and Oklahoma City's Don McNeill, the youngster who displaced him, advanced easily today in the seventeenth annual Dixie tournament.

Riggs, hitting the comeback trail, banged his way through two opponents to become the first entry to reach the bracket of eight. The former champion beat Nelson Mason, of Tampa, 6—3, 6—4, and followed with a 6—4, 6—4 win over Martin Buxby, of Miami.

The top-seeded McNeill defeated Homer Woodruff, of Tampa, 6—3, 6—4, to advance to the third round, where his opponent will be Vincent Paul, of New York. All other seeded players advanced without mishap.

Other results included:

Second Round

Vincent Paul, New York, defeated Bobby Decker, Miami, default.

Norman Brooks, Oakland, Calif., defeated Niles Milsap, St. Petersburg, 6—0, 6—0.

Hal Surface, Kansas City, defeated John Parkhill, Tampa, 6—2, 7—5.

Russell Bobbitt, Atlanta, defeated Ivy Wilson, St. Petersburg, 6—2, 6—3.

Dick McKee, Miami, defeated Don Dennis, St. Petersburg, 6—1, 6—2.

Frank Kovacs, Oakland, Calif., defeated Mike O'Brien, Tampa, 6—4, 6—3.

Martin Buxby, Miami, defeated Hight Deloach, St. Petersburg, 6—2, 6—3.

Gardner Larned, Chicago, defeated Bob Frick, Tampa, 6—1, 11—9.

Frank Guernsey, Orlando, defeated Sewell Welch, St. Petersburg, 6—0, 6—2.

Bryan Grant, Atlanta, defeated Jim Vuille, St. Petersburg, 6—2, 8—6.

Ed Alloo, Rollins College, defeated Lieut. A. D. Smith, MacDill Field, 6—2, 6—3.

Jack Kreamer, Los Angeles, Calif., defeated Claude Luke, Tampa, 6—0, 6—2.

Third Round

Bobby Riggs, Chicago, defeated Martin Buxby, Miami, 6—4, 6—4.

Mrs. Hoad Elected Golf Chairman

Mrs. William Hoad was elected chairman of the Kenwood Country Club Women's Tournament committee in a meeting held yesterday at the club. Mrs. I. E. Peterson was elected club chairman of the D. C. handicap committee.

Mrs. Charles Vaile, chairman of the gold committee, presided and announced the women's golf and bridge dates at the club would be held on Friday as soon as the season opens.

The tournament schedule will be released later.

LOVEJOY AND MONROE
HYDRAULIC AIRPLANE TYPE
SHOCK ABSORBERS
SALES AND SERVICE
CREEL BROTHERS
1811 14th ST. N. W. DEcatur 4220

American U. Plays Delaware Five Tonight

Eagles Wind Up Road Trip; Georgetown Faces Owls Tomorrow

American University continues on the road tonight in the only basketball action among the local college teams, preceding a big week-end.

The Eagles wind up their brief road trip with a Mason-Dixon Conference game with the University of Delaware in Wilmington. They come home tomorrow for examination period and do not see action again until Penn State comes here January 31.

Tomorrow the feature game finds Georgetown in Philadelphia for a big game with the potent Temple Owls. Temple has only lost one game and that to Michigan State, conquerors of Long Island.

Catholic University opens its eight-game Mason-Dixon Conference schedule with Mount St. Mary's, in Emmitsburg, tomorrow, while the only home game finds victory with Towson Teachers College providing the opposition.

Maryland's first basketball-boxing double-header of the season is the No. 1 Saturday night attraction, the Terps entertaining Duke's promising quintet and South Carolina's Conference champion mittmen.

George Washington heads south for a six-day road trip on Saturday, stopping Saturday night for an engagement with Richmond's unbeaten Spiders. Four games with Conference foes face the Colonials next week. They travel to South Carolina Monday, Clemson Tuesday, Furman Wednesday and Duke Thursday.

Gallaudet also leaves home Saturday, meeting Shepherdstown on the West Virginians' court.

Idaho Cage Coach Resigns Position

Moscow, Idaho, Jan. 8 (AP).—Forrest Twogood, assistant professor of physical education and basketball and baseball coach at the University of Idaho, resigned today.

Beyond the assertion that his resignation had been turned in, effective July 1, Twogood said he had "nothing to say."

A former major league pitcher with the Cleveland Indians and the St. Louis Cardinals, Twogood was forced from professional baseball by ill health in 1935. He came here the following year from the University of Southern California, where he was freshman basketball coach for a season.

Former Nebraska End Gets $13,000,000 Job

Los Angeles, Jan. 8 (AP).—Howard L. Holtzendorff, 29, one time end of the University of Nebraska football team, took over the job today of directing a $13,000,000 housing program.

Holtzendorff, who had been legal counsel for the United States Housing Authority, was named executive director of the project by Chairman Nicols Guilii.

Central High Meets Washington-Lee High

Fresh from a disastrous start in its first public school game of the year, Central High quintet entertains a surprisingly strong Washington-Lee High club today at 3:30. The Little Generals' most recent effort was a 27-26 upset of Bethesda-Chevy Chase.

The only other clash on the scholastic card today is a meeting of Mount Rainier and Maryland Park fives on the latters' court, also at 3:30.

The Reason for Track's Late Opening

Associated Press WIREPHOTO

With its opening day twice postponed, and a third opening scheduled for Saturday, the Golden Gate Turf Club of Oakland, Calif., continued its battle with mud yesterday. The home stretch was a quagmire of mud and water. After men had been feverishly working to get the $1,500,000 plant in shape for Saturday's opening, the whole thing was called off indefinitely

Track Extends Turfmen Credit Until Opening

Golden Gate Club Again Postpones Inaugural of Track 'Indefinitely'

By the Associated Press

Oakland, Calif., Jan. 8.—The $1,500,000 Golden Gate Turf Club lost its third skirmish with the weather today with the result the opening of the new track at nearby Albany has been "indefinitely postponed."

The opening originally was set for December 28, then January 1 and finally next Saturday. But renewed rains left the turf a quagmire. Seasonal rains are more than 3 inches above normal.

Jerry Geisler, chairman of the State Horse Racing Commission, said no new date would be set until the track had been approved by Chester Jones, steward of the board.

However, Edward "Slip" Madigan, the track's general manager, said the racing strip was expected to be in sufficiently good condition by next Monday to warrant a renewal of its application for a starting date.

Geisler said no date would be set sooner than three days after such an application was received.

Stranded jockeys, horsemen and trainers have been extended credit by the turf club and Geisler said he expected the track to "take care of all persons who are in need or distress by reason of the failure of the track to open."

Munski Submits Entry To Boston Indoor Run

Boston, Jan. 8 (AP).—John Munski, of Missouri, winner of the recent Sugar Bowl mile, today forwarded his entry for the mile event in Saturday's Veterans of Foreign Wars track meet, opening event of Boston's indoor season.

$5,000 Oakland Golf Play Opens Over Drenched Links

By the Associated Press

Oakland, Calif., Jan. 8.—Leading ball belters and links stylists of the country, with but few exceptions, tee off tomorrow over the Sequoyah Club course in the first round of the 72-hole $5,000 Oakland Open Golf Tournament.

The third stop on the annual winter golf trail for the professionals will attract a field of nearly 200 with Jimmy Demaret, the Texas tornado, in the role of defending champion.

Dick Metz, winner of the 1939 tournament, remained in Hollywood after playing in the Los Angeles Open. Henry Picard, the Hershey, Pa., string bean, and redoubtable little Gene Sarazen decided not to try the grind this year. Otherwise it is the same old crowd of sharpshooters.

Johnny Bulla, bulky Chicagoan moves into contention as a figure to be reckoned with after his victory in the $10,000 Los Angeles Open last Monday. He scored a 281 for the 72 holes.

Among the redhots is Byron Nelson, P. G. A. champion and winner of the $10,000 Miami Open last month. He posted a 72-hole total of 271, 9 under par, to capture the first tournament on the winter swing.

Demaret, Bulla and Nelson share favoritism with Lawson Little, U. S. Open champion; Sam Snead, Harold McSpaden, Ed Oliver, Clayton Heafner, Ben Hogan, Horton Smith, Jimmy Thomson, Craig Wood, Harry Cooper, Willie Goggin and two-time National Open titleholder, Ralph Guldahl.

The 6,300-yard Sequoyah course, a par 35-35—70 test, has been flooded with steady rain, like the rest of the country hereabouts. The fairways and greens are soggy but par is expected to take a beating during the four-day swatting carnival. Eighteen holes will be played daily, with the final round Sunday.

Snead and Bulla, who cover the circuit by automobile, checked in today with reports of an accident and a badly smashed machine. Neither was hurt

Greasy Neale 'Barnstorming' In Virginia

New Steeler Coach Might Draft Former Assistant at Virginia

By the Associated Press

Richmond, Va., Jan. 8.—Earl (Greasy) Neale, newly appointed coach of the Pittsburgh Steelers of the National Professional Football League, indicated today that he might draft John Kellison, once his assistant at the University of Virginia, as line coach at Pittsburgh.

Neale said it would be several months before he could announce selection of a line coach, but added that he thought Kellison was one of the best line coaches in the business and that in all probability he would be the man selected.

Kellison, who has served on coaching staffs at several Virginia colleges, was connected with the Virginia Tech staff last year.

Neale yesterday offered contracts to A. B. Conner, former University of Virginia player, and Dick Humbert, end at the University of Richmond last season. Conner was an outstanding back with the Richmond Arrows in the Dixie Pro League in 1940.

Navy Wrestling Coach to Bank On Sophomores

Second-Year Men To Fill Gaps in 1941 Middie Mat Team

Special Dispatch to The Post

Annapolis, Md., Jan. 8.—Head Wrestling Coach Ray Swartz is counting heavily on sophomores to fill the gaps in Navy's 1941 wrestling team, which opens its season here Saturday against Duke University.

In addition to the grapplers lost last year by graduation, the Middies this year lose Capt. John Landreth, star bantamweight, and Clay Mitchell, veteran 145-pounder, because of early graduation February 7. They can participate only in four matches.

Four others on the varsity squad of 33—Josiah Henneberger, 136-pounds; Bob Searle, 155 pounds; Leon Grabowsky, 175 pounds, and Walter Murphy, heavyweight—also are to be graduated next month.

Has Promising Material

Swartz, however, has some promising sophomores ready for regular May berths—notably Johnny Harrell, football star and 1939 national collegiate heavyweight champion, who learned his wrestling at Oklahoma A. and M.; John Gano, bantamweight, and Reggie Lamb and Earl Buckwalter, 136 pounders.

Gano is due to take over duties in the 121-pound class when Capt. Landreth is graduated. Brewster, a junior, is pushing Bill Manby, a sophomore, for the 128-pound post, while Lamb and Buckwalter are fighting it out for the 136-pound assignment.

Henry Grant, a junior, is slated to replace Mitchell in the welterweight division when the latter is graduated next month. Donald "Ben" Blue, a junior, and Milt Bennett, sophomore, both lay claim to the 155-pound job while Dick King, Baltimore junior, is fighting off Jimmy Unger, sophomore, for the 165-pound position.

Harrell Outstanding

"Bee" Weems, a veteran and junior, will have to beat out Bill Carmichael, sophomore, for the light-heavyweight post. Harrell is the outstanding heavyweight and Vito "Wild Bill" Vitucci, football guard, and Arthur Emerson, both sophomores, are battling for the right to be his understudy.

The wrestling schedule follows:

January 11—Duke University, here.
January 18—University of North Carolina, here.
January 25—University of Pennsylvania, here
February 1—West Virginia University, here
February 8—Harvard University, at Cambridge, Mass.
February 15—Penn State College, here.
February 22—Lehigh University, at Bethlehem, Pa
March 1—University of Michigan, here.

Indians Plan Dedication Feb. 21

Richmond, Va., Jan. 8 (AP).—The new $100,000 addition to the William and Mary gymnasium under tentative plans will be dedicated February 21 with a basketball game between William and Mary and the University of Richmond.

Carl Voyles and Glenn F. Thisthethwaite, athletic directors of W. & M. and Richmond, respectively, announced completion of arrangements for the dedication date, which involved changes in schedules for both schools.

Originally, the Spiders and Indians were scheduled to meet in Williamsburg February 3 and in Richmond February 20. Thisthethwaite agreed to Voyles' request to revise the dates in order to play the Williamsburg game on the date of the dedication.

The dedication will continue on February 22 when the Indians will play host to the Washington and Lee basketball team.

Victor v. Hagen, international explorer, lecturer, and author

A WHISKEY AS DISTINCTIVE AS YOUR Signature

Just as your signature is a one-and-only, Hiram Walker's *Signet* is a one-and-only kind of whiskey! ✦ No other bonded rye is like it. Try this superb whiskey in your own favorite way, your own pet drink—and see how delightfully different this whiskey really is! ✦ Signet is aged five long years in charred casks that have been pre-mellowed by repeated prior use. It's aged in *aged* wood—just as fine Scotch and Canadian whiskies and rare old brandies are pre-mellowed.

One of the most expensive whiskies made in America. This whiskey is 5 years old. 100 proof
Price $2.40 4/5 Quart
Aged in AGED wood

HIRAM WALKER'S Signet

THE FIRST BONDED WHISKEY OF ITS KIND
COPR. 1941, HIRAM WALKER & SONS INC., PEORIA, ILL.

Maryland Fighters Rated Even Against South Carolina

Gamecocks, Terps Meet Saturday

Both Schools to Rely on Sophomores In Bouts; McDonald Leads Carolinians

Although they will be up against the Southern Conference champions, Maryland's fighting Terrapins yesterday were rated an even chance in their Saturday night engagement with the Gamecocks at College Park.

The Carolinians, who last year swept the annual boxing tournament at Columbia, S. C., is faced with the problem of building up its 1941 squad around newcomers, it was learned yesterday, and will be handicapped for lack of experienced men.

In other words, the Gamecocks and the Terrapins are in the same boat, for Coach Mike Lombardo is trying to reconstruct his 1940 squad around three veterans but is highly pleased with the work of the five newcomers to the Terrapin team.

McDonald Leads Visitors

South Carolina's Olin McDonald, who won the 120-pound championship in Columbia last winter, leads the Gamecocks and will be favored over Maryland's Judson Lincoln, sophomore from St. John's, of Washington, who won one of his two freshman fights last year.

The Carolinians' other veterans include Willis Beall, 145-pounder who advanced to the second round of last year's tourney; Harry Lofton, 155-pounder who also was eliminated in the second round, and Lucius Henson, the 175-pounder who lost in the opening round to Clemson's Ferguson, who, incidentally, went on to win the light-heavy championship for the second year.

Against these veterans, Maryland can throw Veteran Hotsy Alperstein in the 145-pound class; Sophomore Fred Bach, 155-pound former Tech High halfback, and Sophomore Herb Gunther, 175-pounder from Baltimore Poly, who won both his freshman bouts last year.

Harold Berry Reports

The South Carolinians' newcomers are Bill Harger, 127; Kay Kirven, 135; Marion Wild, 165, and Alex Urban, heavyweight.

Maryland's hopes in the heavyweight division were further strengthened yesterday when Harold Berry, 193-pound blocking back on the football team last fall, reported for workouts. Berry will share the job with the 195-pound newcomer from the School of Pharmacy in Baltimore, Leonard Rodman.

In the first half of the double bill Saturday night at College Park, Duke's basketball team will be favored over Maryland. The basketball game begins at 8 p. m., with the boxing matches following.

Barlund Meets Harry Bobo In Baltimore

Winner Tentatively Scheduled for Bout With Lou Nova

Special Dispatch to The Post

Baltimore, Md., Jan. 8.—Gunnar Barlund, Finnish heavyweight champion, and Harry Bobo, hard-hitting colored heavyweight from Pittsburgh, wound up their training here for tomorrow night's 10-round fight for the right to meet Lou Nova in a match tentatively arranged for next month.

Barlund, the lumberson Finn, has been hemming and hawing for a chance to get at Joe Louis since knocking out Buddy Baer in seven rounds, and if he gets over the obstacle furnished by Bobo he will be a step nearer his dream.

Both are still miles away from a championship fight, but Bobo, one of the most colorful fighters to emerge from the Smoky City, has made a big hit in Baltimore appearances.

In the preliminaries, Dave Chacon meets Slugger White in an eight-rounder; Baltimore's Lew Transperenti meets Washington's Marcus Pitte in another eight, and Pete Galiana and Frankie Tarranova meet in a six.

Sisler Vetoes Plan of Semi-Pros On Use of 10 Men

By the Associated Press

St. Louis, Jan. 8.—George Sisler, commissioner of the National Semi-Pro Baseball Association, today vetoed a proposal to let semi-pro teams use 10 men—the tenth man to bat for the pitcher.

While overruling the proposed change for tournaments coming within his jurisdiction, Sisler said the idea was "well worth trying." He suggested experimental use in exhibition games to get the reaction of fans and players.

Hialeah Race Charts

WEDNESDAY, JANUARY 8, 1941.
(Florida Turf Bureau.)
WEATHER, PARTLY CLOUDY. TRACK, FAST.

FIRST RACE—Three furlongs (nursery course). Purse, $1,200. For maiden 2-year-old colts and geldings. Start good from Puett gate. Won easily; place driving. Went to post 2:01. Off 2:02. Winner, J. Greener's b. c. (2), by Hecla—Greedy Girl. Trained by T. Jolley. Value to winner, $850; second, $200; third, $100; fourth, $50. Time, 0:34⅗.

Horses	Jockeys	Wgt.	Post	Start	Stretch	Finish	Straight
TREEMONTIER	(Arcaro)	117	11	4	$3^{1\frac{1}{2}}$	1^{6}	$3.65
STARWEISTA	(Anderson)	117	4	2	2½	2^{1}	†7.35
TRIPPED	(Wright)	117	2	1	1^{1}	3½	4.30
ALOHORT	(Grill)	117	14	10	8^{h}	4^{h}	*17.30
BOLO WHISK	(Seabo)	117	5	3	4^{1}	5^{h}	25.95
OLDWICK	(Meade)	117	10	9	7^{1}	6½	†
FLEET FEET	(Robertson)	117	12	5	9^{1}	7^{h}	11.10
YOKEL	(C. Smith)	117	7	8	5^{1}	8^{2}	10.35
MORE ROMAN	(Gonzales)	117	3	12	6½	9^{1}	39.75
HARD WRACK	(Nash)	117	13	11	11^{nk}	10^{2}	*
DAN'S CHOICE	(Yarberry)	117	1	13	12^{2}	$11^{1\frac{1}{2}}$	32.50
RAISIN BREAD	(Gilbert)	117	6	7	13^{3}	12½	7.85
CURIOUS ROMAN	(Howell)	117	9	8	10^{h}	13^{1}	14.60
HARKIM	(Hanford)	117	8	14	14	14	8.60

*Field.
†Victor Emanuel-J. C. Brady entry.
Two-dollar mutuels paid—TREEMONTIER, $9.30, $6.10, $3.80; STARWEISTA (entry), $6.80, $4.40; TRIPPED, $4.00.
TREEMONTIER, away forwardly, but a trifle sluggish in the early stages, gained rapidly when placed to punishment and won going away. STARWEISTA broke well and went forwardly throughout, outlasting TRIPPED in the final drive. TRIPPED, quickest away, drew clear the opening furlong, but faltered. ALOHORT closed a good gap while bearing over through the stretch.

SECOND RACE—Six furlongs. Purse, $1,300; allowances. For 3-year-olds. The Florida. Start good from Puett gate. Won driving; place same. Went to post 2:30. Off 2:31½. Winner, Calumet Farm's b. g. (3), by Higher—Fair Rowena. Trained by B. A. Jones. Value to winner, $950; second, $200; third, $100; fourth, $50. Time, 1:13⅕.

Horses	Jockeys	Wgt.	Post	St.	¼	½	Str.	Fin.	Straight
REMOTE CONTROL	(Eads)	105	6	2	$3^{1\frac{1}{2}}$	1^{h}	1^{h}	1^{ns}	$0.80
WAR BUGLE	(Howell)	116	3	3	2^{h}	2^{2}	2^{4}	2^{7}	2.40
BOSSY SERVANT	(F. Smith)	107	5	6	5^{h}	5^{h}	4^{4}	$3^{1\frac{1}{2}}$	26.65
SAILOR KING	(Arcaro)	119	2	1	4^{2}	4^{1}	3^{h}	4^{h}	6.70
MACK'S HOPE	(Nash)	110	4	5	7	7	6^{4}	5^{1}	34.45
GRANDEUR	(Stout)	107	7	7	6^{1}	6^{2}	$5^{1\frac{1}{2}}$	6^{7}	27.55
HARRY HEIMAN	(Meade)	110	1	4	1^{h}	3^{2}	7	7	19.95

Two-dollar mutuels paid—REMOTE CONTROL, $3.60, $2.70, $2.50; WAR BUGLE, $3.00, $2.90; BOSSY SERVANT, $4.40.
REMOTE CONTROL, steadied off the pace to the stretch turn, moved up gamely on the outside, stood a hard drive and outlasted WAR BUGLE. The latter, forced the pace from the start and held on tenaciously in the final test. BOSSY SERVANT, slow to get going, finished strong to shake off SAILOR KING. The latter weakened as if short.

Daily Double, TREEMONTIER and REMOTE CONTROL, Paid $24.10

THIRD RACE—Six and one-half furlongs. Purse, $1,400; claiming. For 4-year-olds and upward. Start good from Puett gate. Won easily; place driving. Went to post 3:01. Off at once. Winner, J. Whyte's b. c, (4), by Gallant Sir or Hi-Jack—Never Again. Trained by W. E. Collins. Value to winner, $1,000; second, $250; third, $100; fourth, $50. Time, 1:19⅗.

Horses	Jockeys	Wgt.	Post	St.	¼	½	Str.	Fin.	Straight
VOTUM	(Moore)	112	7	3	2^{1}	1^{1}	$1^{1\frac{1}{2}}$	$1^{1\frac{1}{2}}$	$2.15
KING'S BLUE	(Snider)	113	1	5	5^{2}	$3^{1\frac{1}{2}}$	2^{2}	2^{2}	1.15
MARFEU	(Garner)	110	4	4	4^{1}	4^{h}	4^{2}	3^{1}	13.05
SILENT WITNESS	(J. Renick)	109	6	6	6^{1}	6^{2}	6^{10}	4^{4}	19.10
COURT COUNSEL	(Ryan)	114	3	2	1^{h}	2^{2}	3^{h}	5^{1}	18.10
FAIRFLAX	(Stevenson)	114	5	1	3^{h}	5^{2}	5^{1}	6^{10}	6.15
KINGOO	(Kaufman)	106	2	7	7	7	7	7	73.15

Two-dollar mutuels paid—VOTUM, $6.30, $3.00, $2.80; KING'S BLUE, $2.70, $2.50; MARFEU, $3.70.
VOTUM, breaking alertly, raced COURT COUNSEL into defeat in the first 3 furlongs, then rated in front, held KING'S BLUE safe at the end under light urging. KING'S BLUE, away tardily and pinched back the first furlong, swung to the outside entering the stretch and finished gamely, but could not overhaul the winner. MARFEU was hard ridden to withstand SILENT WITNESS' bid. The latter made up much ground.

FOURTH RACE—Six and one-half furlongs. Purse, $1,400; claiming. For 4-year-olds and upward. Start poor from Puett gate. Won ridden out; place driving. Went to post 3:30½. Off 3:31. Winner, Mrs. G. C. Winfrey's b. h. (5), by On Watch—Mina Over. Trained by G. C. Winfrey. Value to winner, $1,000; second, $250; third, $100; fourth, $50. Time, 1:20⅕.

Horses	Jockeys	Wgt.	Post	St.	¼	½	Str.	Fin.	Straight
WATCH OVER	(Meade)	114	7	4	2^{h}	2^{2}	1^{1}	1^{1}	$2.35
BAY CARSE	(Eads)	107	5	7	$6^{1\frac{1}{2}}$	3^{h}	3½	2^{2}	4.30
CHERRY TRIFLE	(Kaufman)	106	1	6	7^{4}	6½	6^{2}	3½	31.95
COLOSSEUM	(Seabo)	107	3	3	5^{2}	5½	5^{2}	4^{h}	7.35
FLOAT AWAY	(Knisley)	113	2	2	3^{2}	4^{1}	4^{1}	5^{2}	4.80
YES OR NO	(F. Smith)	104	8	1	$1^{1\frac{1}{2}}$	1^{1}	2^{1}	6^{2}	3.40
OPLAY	(Robart)	108	4	8	8	8	7^{1}	7^{12}	16.05
PUNTA FINAL	(Roberts)	112	6	5	4^{h}	7^{4}	8	8	48.80

Two-dollar mutuels paid—WATCH OVER, $6.70, $3.50, $3.30; BAY CARSE, $5.10, $4.20; CHERRY TRIFLE, $10.00.
WATCH OVER, breaking slow, moved forwardly swiftly in the first quarter mile, raced YES OR NO into defeat, opened up a winning lead, but faltered and was under extreme pressure to withstand BAY CARSE'S challenge. The latter, away slowly, closed a big gap while racing very wide. CHERRY TRIFLE came with a rush in the final furlong and outlasted COLOSSEUM.

FIFTH RACE—Seven furlongs (chute). Purse, $1,500; allowances. For 4-year-olds and upward. The Southern Cross. Start good from Puett gate. Won easily; place driving. Went to post 4:02½. Off 4:03½. Winner, Circle M Ranch's br. h. (5), by American Flag—On Her Toes. Trained by W. B. Finnegan. Value to winner, $1,100; second, $250; third, $100; fourth, $50. Time, 1:25⅗.

Horses	Jockeys	Wgt.	Post	St.	¼	½	¾	Str.	Fin.	Straight
GET OFF	(Howell)	116	3	4	4^{1}	$3^{1\frac{1}{2}}$	3^{2}	1^{h}	1^{2}	$1.30
BREATHLESS	(Flincham)	103	4	3	1^{h}	1^{nk}	1^{1}	2^{2}	2^{4}	2.60
PLAY HOUSE	(Meade)	110	7	2	$2^{1\frac{1}{2}}$	2^{4}	2^{1}	3^{3}	3^{4}	22.15
RINGIE	(Charlton)	110	1	5	5^{1}	5^{h}	5^{4}	4^{1}	4^{ns}	†7.05
PRETTY PET	(Roberts)	105	5	1	$3^{1\frac{1}{2}}$	$6^{1\frac{1}{2}}$	6^{nk}	6^{h}	5^{nk}	†
ONE JEST	(Gilbert)	114	2	6	7	7	7	7	6^{2}	4.25
JEANNE D'ARC	(Knisley)	100	6	7	6½	4^{2}	4^{h}	5^{1}	7	19.25

†G. Ring and J. C. Clark entry.
Two-dollar mutuels paid—GET OFF, $4.60, $3.00, $2.50; BREATHLESS, $3.40, $3.00; PLAY HOUSE, $3.70.
GET OFF, under steadying restraint until straightened into the stretch, drew out into winning lead at his leisure. BREATHLESS raced PLAY HOUSE into defeat and took a brief lead, but was no match for the winner. PLAY HOUSE showed speed and held the remainder safe. RINGIE, PRETTY PET and ONE JEST raced on their own courage.

WEATHER, RAINING. TRACK, GOOD.

SIXTH RACE—Six furlongs. Purse, $5,000 added. For 3-year-olds and upward. The Hialeah Park Inaugural. Start good from Puett gate. Won driving; place same. Went to post 4:35. Off 4:38. Winner, W. F. Mannagh's b. g. (6), by Liberty Limited—High Flight. Trained by D. W. Carroll. Net value to winner, $5,230; second, $1,000; third, $500; fourth, $250. Time, 1:12⅗.

Horses	Jockeys	Wgt.	Post	St.	¼	½	Str.	Fin.	Straight
LIBERTY FLIGHT	(Johnson)	124	8	5	3^{h}	3^{h}	3^{2}	1^{h}	$17.05
HIGH ONE	(Bodiou)	107½	16	6	2^{2}	4^{1}	2^{h}	2^{2}	*6.10
JOE SCHENCK	(Vedder)	118	12	7	5½	5½	5^{2}	3^{1}	10.55
GREAT ALBERT	(Flinchum)	105	14	3	1^{2}	1^{h}	1^{2}	$4^{1\frac{1}{2}}$	*
ROYAL MAN	(Seabo)	116	7	4	4^{1}	$2^{1\frac{1}{2}}$	4½	$5^{1\frac{1}{2}}$	12.25
CHERRY JAM	(F. Smith)	110	6	12	6^{2}	7^{1}	$6^{1\frac{1}{2}}$	6^{1}	17.85
T. M. DORSETT	(Stevenson)	123	5	9	$13^{1\frac{1}{2}}$	14^{4}	10½	7^{h}	4.50
MONTSIN	(Eads)	113	13	14	10^{h}	12^{1}	14^{1}	8½	8.45
SUNDODGER	(Young)	110	4	1	8^{h}	6^{h}	7^{h}	$9^{1\frac{1}{2}}$	*
EXARCH	(Wright)	113½	2	8	9½	8^{h}	11^{2}	10^{h}	8.05
VICTORY MORN	(Stout)	107½	9	11	7^{h}	11^{1}	8^{h}	11^{4}	*
DOUBT NOT	(Anderson)	126	1	16	14^{2}	13^{h}	12^{2}	12½	5.30
MANY STINGS	(Robertson)	119	15	2	12½	9½	9½	13½	19.70
VOLITANT	(Roberts)	110	10	10	11^{1}	10^{h}	13^{h}	14^{2}	*
CLYDE TOLSON	(Howell)	116	3	13	15^{4}	15^{4}	15^{4}	15^{1}	13.95
PIPING ROCK	(May)	113	11	15	16	16	16	16	147.40

*Field.
Two-dollar mutuels paid—LIBERTY FLIGHT, $36.10, $17.30, $12.70; HIGH ONE (field), $6.40, $3.80; JOE SCHENCK, $6.40.
LIBERTY FLIGHT, improving his position steadily, wore the leader down through the stretch, but was ridden out smartly to hold HIGH ONE safe. The latter broke well, raced wide and finished with a rush. JOE SCHENCK responded gamely to punishment to outlast GREAT ALBERT. The latter set a fast pace, but stopped badly in the stretch run.

SEVENTH RACE—One and one-eighth miles. Purse, $1,200; claiming. For 4-year-olds and upward. Start good from Puett gate. Won easily; place driving. Went to post 5:05. Off 5:05¼. Winner, J. H. Miles' br. g. (5), by Jamestown—Caviar. Trained by J. J. Bauer. Value to winner, $850; second, $200; third, $100; fourth, $50. Time, 1:54.

Horses	Jockeys	Wgt.	Post	St.	¼	½	¾	Str.	Fin.	Straight
CANAPE	(Robart)	115	6	1	1^{2}	1^{1}	1^{4}	1^{6}	1^{6}	$9.00
BETTY'S BOB	(Kaufman)	107	7	3	4^{h}	4^{h}	2^{2}	2^{1}	$2^{1\frac{1}{2}}$	4.75
SPITEFUL	(Robertson)	113	9	7	8^{h}	$9^{1\frac{1}{2}}$	8^{2}	5^{1}	3^{4}	25.25
SICKLE BILL	(McMullen)	117	1	12	12	12	12	6^{2}	4¼	9.50
ERIN'S SUN	(Briggs)	109	11	6	7½	7^{h}	4½	3^{h}	5^{2}	9.35
BLUE SHEETS	(Claggett)	110	12	4	6^{3}	5^{2}	7^{h}	7^{h}	6^{2}	22.05
STEAM ROLLER	(Daniels)	111½	3	2	2½	2^{2}	3½	4^{2}	7^{h}	17.35
GRANDUCE	(Arcaro)	114	5	11	11^{h}	11^{h}	10^{4}	10^{2}	8¾	33.60
KURDISTAN	(Snider)	114	10	10	10^{2}	$6^{1\frac{1}{2}}$	5^{1}	8^{h}	$9^{1\frac{1}{2}}$	7.90
MYPONNE	(Young)	112	2	8	5^{2}	8^{2}	6½	9^{4}	10^{2}	7.45
MILLSHOW	(Roberts)	112	4	9	9^{1}	10^{4}	11^{2}	11^{4}	11^{4}	83.25
ROLLS EASY	(Stevenson)	115	8	5	3½	3^{1}	9½	12	12	3.25

Two-dollar mutuels paid—CANAPE, $20.00, $8.50, $6.50; BETTY'S BOB, $5.70, $4.30; SPITEFUL, $12.00.
CANAPE, going in his best form, opened up a long lead rounding the lower turn and was never headed. BETTY'S BOB gradually worked her way up and outlasted SPITEFUL in the final drive. The latter, compelled to race wide, finished in game fashion. SICKLE BILL passed tired horses.

EIGHTH RACE—One and one-sixteenth miles (turf course). Purse, $1,200; claiming. For 4-year-olds and upward. Start good from Puett gate. Won ridden out; place driving. Went to post 5:37. Off 5:38½. Winner, J. U. Gratton's b. g. (5), by Longridge—Miss Busybody. Trained by H. Brown. Value to winner, $850; second, $200; third, $100; fourth, $50. Time, 1:48⅘.

Horses	Jockeys	Wgt.	Post	St.	¼	½	¾	Str.	Fin.	Straight
BUSY MAN	(Eads)	115	4	2	2^{4}	2^{2}	1^{4}	1^{4}	$1^{1\frac{1}{2}}$	$2.30
HOUGOMONTE	(Wagner)	109	6	1	1^{2}	1^{1}	2^{2}	2^{h}	2^{ns}	78.05
KEY MAN	(Bates)	111	11	9	$10^{1\frac{1}{2}}$	9½	6^{1}	4½	3^{4}	27.35
WEEKLY STIPEND	(Garner)	110	5	5	5^{1}	3^{1}	3^{2}	3^{2}	4^{1}	3.70
TRIMLY	(Schmidt)	107	8	4	6^{1}	8^{2}	8½	$6^{1\frac{1}{2}}$	5^{1}	30.35
EARLY SETTLER	(Gilbert)	114	1	11	$8^{1\frac{1}{2}}$	6^{h}	7^{1}	7^{4}	6^{2}	5.15
MICHIGAN FLYER	(Meade)	114	10	7	$7^{1\frac{1}{2}}$	7^{1}	4^{2}	5^{4}	7^{1}	13.15
RADIO	(Knisley)	109	3	6	4½	5^{1}	9^{4}	8^{1}	8^{1}	14.00
BLACANT	(May)	116	7	12	12	10^{2}	10½	10^{4}	9¾	30.00
LACKAWANNA	(Anderson)	114	12	8	11^{1}	12	11^{1}	9½	10^{2}	12.35
DR. BONES	(Nash)	111	9	3	3^{1}	$4^{1\frac{1}{2}}$	5^{1}	11^{2}	11^{2}	23.35
MISS B. B.	(F. Smith)	107	2	10	9^{1}	11^{1}	12	12	12	16.30

Two-dollar mutuels paid—BUSY MAN, $6.60, $5.50, $4.50; HOUGOMONTE, $54.30, $29.90; KEY MAN, $10.50.
BUSY MAN forced a fast pace and shook off HOUGOMONTE leaving the backstretch, opened up a winning lead, but was kept under pressure to the end. HOUGOMONTE displayed excellent speed and held on well at the finish. KEY MAN finished with a belated rush on the inside. WEEKLY STIPEND moved up with good courage rounding the lower turn, but weakened through the stretch as if short.

Kayak II Ready To Go March 1

Los Angeles, Jan 8 (AP).—Charles S. Howard's Kayak II, which won the Santa Anita handicap in 1939 and ran second to stablemate Seabiscuit last year, is getting ready for another try March 1.

With Howard and Trainer Tom Smith holding watches at the finish, the South American breezed 6 furlongs in 1:12 4-5 in a workout. Jockey Leon Haas eased him up in the last eighth.

Other workouts, on a fairly fast track, included Challedon, five-eights, 1:04 4-5; Whichcee, 1 mile, 1:41 1-5; Impound, 6 furlongs, 1:15; Valdina Chief, 6 furlongs, 1:13 1-5.

Bill Bennings

—At The Post

Selections at Hialeah.

Dear Al:

Have you ever eaten a roasted flamingo? Well, I haven't, as yet, but it is an idea. If things don't go good, a man can whittle himself a palm tree, start a fire and go flamingo trapping right here in the infield. This track is always going in for something different and now it has come up with a "guess what" lead pony. He is black, brown, roan, gray and white, and just to make his color more of a problem, he was diked out in red fore bandages yesterday. Incidentally, the four horses that pulled the starting gate were purchased from the Ringling Brothers' Circus and are valued at $1,000 each, which makes them a trifle more valuable than some of the horse flesh that we are dumping our two-buck notes on around here. Looks as if I was the wrong steer on Jockey W. L. Taylor. He was supposed to have arrived here yesterday morning, but failed to show and wired that he is slightly ill. He expects to be here by Saturday, however. I was talking to Jockey Herb Claggett, of Charles Town fame, at the track. He tells me that he will ride here until late in February, when he will go to Bowie to report to Dick Pending. Claggett was talking to the Circle M Ranch and Pending offered to release him, but he decided to stick with the Maryland man. Claggett, by the way, is a Miami boy, and once was a Western Union messenger at this track. Freddie Burton, Charles Town's racing secretary, and his wife are visitors. If there ever was a track that needed an announcer to call the races it is this one. Perhaps one-third of the crowd is green as grass as far as the sport is concerned. With the track a mile and an eighth, the customers find it next to impossible to follow their horses. If you kick, the track probably will give you a spring of jamine. Wish I could see you on the rail.

BILL.

First Race—Opera Queen may be the right one in this field of untried juvenile stock. The filly is by the speedy Jack High and breaks from the No. 1 post position. I believe she can get away fast enough to take care of these. **Macquel** is reported to be a fast one and may be in the money circle. **Magic May** should have clear sailing on the outside and is dangerous.

Second Race—Purport has a high figure in this field. Has the speed to take care of sprinters of this kind and I'm going to string along. **Swing Leader** raced with fair ones last out and is dangerous. **Bud B** is deserving of some consideration.

Third Race—Wayriel likes the route and has come a long way since those smaller track days. Fits nicely in this company and may be the winner at a price. **Attracting** raced kindly at Tropical and is a threat. **Top Queen** for the show end.

Fourth Race—Syl's Betty gets in this with a feather and has the rail position. She should get away well and may be on top all the way. **Weisenheimer** went well at the other town and will be a keen factor in this field. **Histrionic** should get part of the pay.

Fifth Race—Time O'War should like this route. Breaks alertly and promises to get good handling. Not too sternly opposed and the weight seems right. **Rifted Clouds** gets in with a light assignment and is good now. **Devil's Craig** for the show money.

Sixth Race—Liberty Frane was scratched yesterday and appears better suited in this field. Gets 19 pounds from **No Sir** and is likely to take it all. No Sir is getting into shape and will be right there despite the heavy package. **Multitude** seems best of the others.

Seventh Race—Paul Pry gets my call in this field. He is ready for the best and gets 120 pounds, the same as that going to **Fencing**. I believe the race is between the two. **Flying Silver** raced well at Tropical and is dangerous.

Eighth Race—Sammie won like a ringer last out and is an in-and-outer, of the first water. He will have to show something today or they may have to talk to the officials. **Mightily** and **Wise Will** seem to have the other money positions engaged.

Best Bet—Purport.

Santa Anita

Results

FIRST—Three furlongs; purse, $1,500; for maiden 2-year-olds.
Zaca Rosa, 117 (Corbett) ... 5.40 4.00 2.40
Mulligatawney, 120 (Rodrigues) ... 8.60 5.80
*Saradicen, 117 (Haas) ... 5.60
Ronrico, Gate Post, Royal Vanity, †Valdina Marge, Sorry Now, Icy Strait, Lady Sponsor, Spyway, ‡Bar Copper, †Valdina Honey, *Liberty Bar, ‡El Cabrillo and *Taradeeay also ran. Time, 0:34⅘.
†Valdina Farm entry.
‡M. and D. and Janns entry.
*Field.

SECOND—One mile; purse, $1,500; claiming; for 3-year-olds.
Jassion, 103 (Skelly) ... 22.00 12.60 5.40
Slappy, 111 (Balaski) ... 71.60 17.00
†Quercus, 115 (Adams) ... 2.80
Savings Bank, Miss Grief, Dixie Dew, Gay Mate, †Guiding Way and Stella Gold also ran. Time, 1:40.
†Mrs. J. P. Waters entry.

THIRD—Six furlongs; purse, $1,500; allowances; for 3-year-olds.
Ilika, 117 (Rodrigues) ... 9.40 5.00 2.40
Brown China, 120 (Adams) ... 4.80 2.40
†Allessandro, 117 (James) ... 2.20
Moyle, †Valley Boy, Ebony Latch, Igorete and Rail Fence also ran. Time, 1:11⅗
†J. Cromwell and Circle M Ranch entry.

FOURTH—Seven furlongs; purse, $1,500; allowances; for 4-year-olds and upward.
Chaldese, 114 (Longden) ... 10.40 3.60 2.80
Call to Colors, 114 (Westrope) ... 2.80 2.20
†Don Lin II, 117 (Balaski) ... 2.80
Mint Beach, Blue Suit, †Suertero, Herocanet, Shervill and Zeebeedee also ran. Time, 1:23⅕.
†Binglin Stock Farm entry.

FIFTH—Six furlongs; purse, $1,500; allowances; for 3-year-olds.
†Gold Pomp, 117 (Balaski) 24.40 9.00 6.20
Designator, 115 (Carter) ... 4.00 3.20
Kantar Run, 114 (Corbett) ... 6.40
Legend Call, †Nicogold, Campus Fusser, Port, Overdrive, Singing Pair, Royal Marlboro and Sales Talk also ran. Time, 1:11⅗.
†Lomarica Ranch entry.

SIXTH—Six furlongs; purse, $1,500; allowances; for 4-year-olds and upward.
He Said, 111 (Longden) 14.80 5.60 4.00
Wilton, 107 (Skelly) ... 5.20 4.00
Gold Bubble, 115 (Wall) ... 13.60
Spanish Duke, Holsworthy, Ra II, Mad Sue, Less Time, Porter's Mite, Book Plate and Comet II also ran. Time, 1:10 4-5.

SEVENTH—One mile; purse, $2,500; allowances; Grade C Handicap; for 4-year-olds and upward.
Sir Jeffrey, 112 (Rodrigues) 4.40 2.80 2.40
Justice M., 115 (Wall) ... 3.00 2.60
Wise Father, 106 (Deering) ... 3.00
Talked About, Arigotal, Valerosa Oso, Count D'Or and Saint Andrews also ran. Time, 1:37.

EIGHTH—One and one-sixteenth miles; purse, $1,500; claiming; for 4-year-olds and upward.
Strength, 115 (Westrope) 11.00 5.40 3.80
Bucket Head, 115 (Corbett) ... 4.00 3.20
Timberland, 118 (Longden) ... 3.20
Bain Marie, At Play, Good Taste, Haste On and Bursoo Trail also ran. Time, 1:45.

Mamakos Checks Up on Zale's Punching Ability

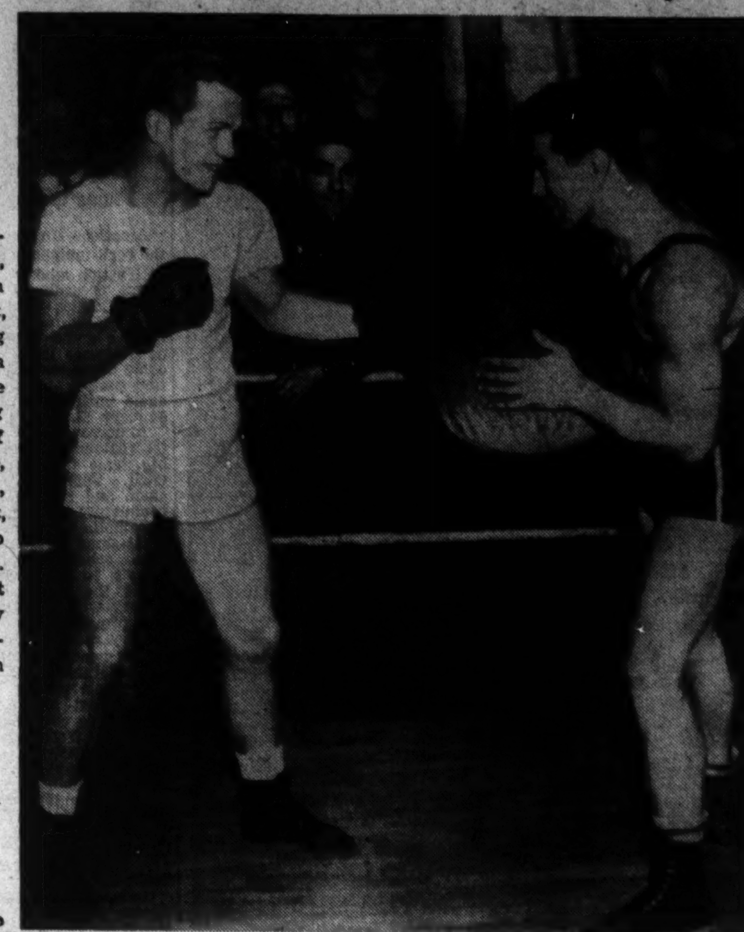

Steve Mamakos (right), Washington middleweight, holds the bag and takes a squint at the punching technique of Tony Zale, Gary, Ind., middleweight, in a Chicago workout. They fight tomorrow night in Chicago Stadium

WIREPHOTO Associated Press

A. A. U. President Praises Body's Expansion Program

Thousands of Young Athletes Will Benefit; Expects 63,000 Registered Athletes Doubled

By the Associated Press

New Orleans, Jan. 8.—President Lawrence di Benedetto of the National A. A. U. today called his organization's expansion plans "the democratic answer to the dictators' athletic programs."

He predicted hundreds of thousands of youths would be brought into organized sports for the first time.

announced by A. A. U. Secretary Dan Ferris, calls for establishing autonomous divisional units within the organization's 41 districts, to promote formation of new clubs and bring unaffiliated established athletic groups into the national body.

"It's the American way of physical preparedness through sport," said the rotund Di Benedetti. "We don't have to go after them with a whip. It's all voluntary."

Existing district commissions will aid in setting up divisional bodies, which will organize their territories. The divisional groups will retain half the $10 annual club dues and 15 cents of the annual 25-cent registration fee for each athlete, all of which has previously been turned over to district headquarters.

"This will stimulate local interest and give small bodies funds with which to work," Di Benedetto explained.

"The 1,950 clubs and 63,000 registered athletes in the A. A. U. ought to be doubled this year. As each club has eight to ten active members for each athlete registered, you can see what this will mean to the country's physical preparedness.

"Also it will help uncover many outstanding athletes who don't go to college. Cornelius Warmerdam, Greg Rice, Fred Wolcott—go down the list and I think you will find 90 per cent come from smaller cities or towns."

Fenger High Suspended From School Body

Chicago, Jan. 8 (INS).—Chicago's prep school football champion, Fenger High, not only lost its Christmas Day game with Miami High, 19 to 0, but today was suspended from the Illinois High School Athletic Association for playing a post-season game.

The school had been warned of the consequences, but went ahead with the scheduled contest, anyway.

Santa Anita

Entries

FIRST RACE—Three furlongs; purse, $1,500; maiden 2-year-olds.
5 Iron Guard... 120 | 1 †Esperno 120
6 †Texon Boy... 120 | 2 *Devalue ... 120
7 ‡Enter .... 120 | 3 Thumbs Up... 120
8 Pio Pico ..... 120 | 4 Black Raider.. 120
9 ‡Connecticut.. 120
†Morgan and Sullivan entry.
‡W. E. Boeing entry.

SECOND RACE—Six furlongs; purse, $1,500; maiden 3-year-olds.
9 Double A.... 115 | 1 Cosco 120
10 Knight Call.. 120 | 2 *Devalue 115
11 Fly the Coop. 120 | 3 Creakie 120
12 Rivagold .... 115 | 4 Miss B'heim.. 115
13 Caressante... 115 | 5 Indeed 120
14 Armistice.... 120 | 6 Wee Biddy.... 115
15 *Bukhara II.. 110 | 7 *Flying Back.. 115
16 †Valdina Sun 120 | 8 †Valdina L'cer 120
†Valdina Farm entry.

THIRD RACE — Six furlongs; purse, $1,500; claiming; 4-year-olds and upward.
6 Theatre King 113 | 1 *High Strike.. 112
7 Hetch Ketchy 120 | 2 †Clarcarole... 109
8 Ercole ...... 112 | 3 Justicea 105
9 Pescadero.... 112 | 4 Grantham 107
10 Deplore ..... 107 | 5 Ebony Night... 112
11 *†Rich Star. 103
†Mrs. R. E. Cooper and I. D. Parker entry.

FOURTH RACE—Seven furlongs; purse, $1,500; claiming; 4-year-olds and upward.
6 Windshield... 111 | 1 Sir Gregory... 111
7 *Bibliophile.. 109 | 2 Hard Lu 106
8 Last Call.... 117 | 3 Seawitch...... 109
9 M'tro Sascha 106 | 4 Del Marie..... 109
10 *On Location 106 | 5 Pomkee 119

FIFTH RACE—Seven furlongs; purse, $1,500; claiming; 4-year-olds and upward.
6 Orenco ..... 111 | 1 Black Legion.. 114
7 Papenie ..... 111 | 2 On Stage..... 106
8 *Raby Rattler 111 | 3 Ginobi 112
9 Scapose ..... 116 | 4 Hustlin Gal... 109
10 Maechance ... 117 | 5 Congressman.. 114

SIXTH RACE—Six furlongs; handicap; purse, $2,500; 4-year-olds and upward.
5 Bulwark ..... 114 | 1 Best Beau.... 112
6 Rough Pass... 116 | 2 Lassator 114
7 Woof Woof.... 118 | 3 Carmenita..... 109
8 Augury ...... 120 | 4 Camp Verde... 112

SEVENTH RACE—One and one-sixteenth miles; purse, $1,500; claiming; 4-year-olds and upward.
5 Harmony Cord 109 | 1 Chatted 106
6 Pernie ...... 112 | 2 Sweepalot..... 109
7 Mr. Grundy.. 109 | 3 Joharie 106
8 Jacsteal .... 109 | 4 Brodea 112

EIGHTH RACE—One and one-sixteenth miles; purse, $1,500; claiming; 4-year-olds and upward.
5 Valdina Joe.. 115 | 1 Dnieper 118
6 *Valdina Bob. 110 | 2 Palmera T..... 110
7 *†Royal Circus 113 | 3 *†Ginoca 116
8 Sabueso ..... 121 | 4 Wingspread.... 112
9 Hadalad 112
†T. Loeff entry.

NINTH RACE (Substitute)—Six furlongs; purse, $1,500; claiming; 4-year-olds and upward.
8 Trailer ...... 114 | 1 Candy Hero.... 117
9 *Lady Thirt'n 103 | 2 Old Whitey.... 110
10 *Oridine ..... 108 | 3 Black Grouse.. 116
11 *Prince Gale 112 | 4 Rocco 114
12 Manatella.... 109 | 5 *Hasty Triu'ph 100
13 Valdina Chief 115 | 6 *Valdina Flash 106
14 *Progress ... 103 | 7 *Slave Sons... 104
15 Scotch Bread 112
*Apprentice allowance claimed.
Weather, clear; track, fast.

SANTA ANITA SELECTIONS (Fast)
1—Enter, Texon Boy, Vain Prince.
2—Valdina Sun, Indeed, Knight Call.
3—Hetch Ketchy, Ercole, Theatre King.
4—Pomkee, Windshield, Last Call.
5—Black Legion, Maechance, Ginobi.
6—Augury, Woof Woof, Lassator.
7—Pernie, Joharie, Brodea.
8—Sabueso, Dnieper, Royal Circus.
9—Candy Hero, Black Grouse, Valdina Chief.
Best bet—Augury.
—Louisville Times (AP).

Hialeah Park Entries, Jockeys, Marvel Ratings

FIRST RACE—Three furlongs (nursery course); purse, $1,200; for maiden 2-year-old fillies.

No.	Horse and Jockey.	Wt.	Odds	Rat.
8	Opera Queen (Robertson)	115	12-1	...
9	Pate (Young)	115	12-1	...
10	Royal Ink (Mojena)	115	10-1	...
11	K. Cookie (J. Renick)	115	10-1	...
12	Quick Conquest (Howell)	115	15-1	...
13	Fade (Arcaro)	115	20-1	...
14	Gummed Up (DeCamillis)	115	4-1	...
1	Miss I. Q. (Wright)	115	15-1	...
2	Vale Dove (Robertson)	115	20-1	...
3	Macquel (Roberts)	115	3-1	...
4	Tower Maid (Seabo)	115	5-1	...
5	On Parole (Arcaro)	115	12-1	...
6	Diacham (Stevenson)	115	20-1	...
7	Magic May (Eads)	115	5-1	...

SECOND RACE—Six furlongs; purse, $1,200; claiming; for 3-year-olds.

No.	Horse and Jockey.	Wt.	Odds	Rat.
7	Miss Thirteen (Nash)	109	8-1	...
8	Purport (Robertson)	114	4-1	...
9	Ceepeetee (Schmidl)	114	20-1	...
10	Jan One (Charlton)	109	15-1	...
11	*Swing Leader (Eads)	108	4-1	...
12	Nonplus (Charlton)	114	20-1	...
1	*Bud B. (Knisley)	109	5-1	...
2	Purling Light (no boy)	114	12-1	...
3	*Nancy V. (Briggs)	104	20-1	...
4	Royal Master (Wright)	114	10-1	...
5	Hidina (Wholey)	109	20-1	...
6	Babs (Hanford)	109	8-1	...

THIRD RACE—One and one-eighth miles; purse, $1,200; claiming; for 4-year-olds and upward; fillies and mares.

No.	Horse and Jockey.	Wt.	Odds	Rat.
7	*Buttermilk (Kaufman)	109	15-1	322
8	Bright Sonina (Dabsen)	117	10-1	323
9	*Attracting (Lindy)	109	3-1	321
10	*Wayriel (Knisley)	112	8-1	322
11	Weary Flower (F. Smith)	114	8-1	320
12	Plaudaway (Bodiou)	109	15-1	320
1	Pekaki (Schmidl)	114	20-1	322
2	*Steep (Haskell)	106	20-1	314
3	*Frances Keene (Eads)	106	10-1	316
4	*Lady Orchid (Hearshey)	107	8-1	323
5	Orchids Next (Huff)	114	15-1	322
6	*Top Queen (Sisto)	109	5-1	322

FOURTH RACE—Six and one-half furlongs; purse, $1,200; claiming; for 4-year-olds and upward.

No.	Horse and Jockey.	Wt.	Odds	Rat.
7	*Syl's Betty (Emery)	102	5-1	325
8	†Wake Robin (Berg)	112	10-1	327
9	Histrionic (Arcaro)	117	10-1	328
10	*Entre Nous (Knisley)	98	4-1	322
11	†Highola (Robertson)	112	20-1	316
12	Good Reception (Lindberg)	108	6-1	325
1	Ugin (Atkinson)	110	10-1	328
2	Weisenheimer (Eads)	115	3-1	324
3	Midair (Bodiou)	114	12-1	328
4	Star Hunter (Stout)	108	15-1	314
5	Sturdy Duke (Schmidl)	114	10-1	330
6	*Gayset (Connelly)	105	20-1	330

†White Hall Plantation-C. S. Bromley entry.

FIFTH RACE—Seven furlongs (chute); purse, $1,500; the Coral Reef; for 4-year-olds and upward.

No.	Horse and Jockey.	Wt.	Odds	Rat.
6	Boss Hoss (F. A. Smith)	108	6-1	326
7	Bashi Bazouk (Meade)	110	5-1	333
8	*Shortstop (Eads)	103	6-1	318
9	Time o' War (Meade)	108	10-1	329
10	*Maydig (Claggett)	103	20-1	322
1	*Rifted Clouds (Eads)	103	3-1	335
2	*Bright Trace (Briggs)	96	12-1	327
3	*Mon Time (Emery)	103	12-1	326
4	Snow (Seabo)	110	8-1	333
5	Devil's Crag (Garner)	108	4-1	332

SIXTH RACE—Seven furlongs (chute); purse, $1,500; the Coral Reef (second division); for 4-year-olds and upward.

No.	Horse and Jockey.	Wt.	Odds	Rat.
5	No Sir (Meade)	122	5-2	335
6	*Detroit Bull (Emery)	108	10-1	331
7	Multitude (Robertson)	111	5-1	330
8	Alhalon (Grill)	108	6-1	330
9	Sirasia (Arcaro)	110	12-1	329
1	Zayin (DeCamillis)	111	6-1	328
2	*Jelwell (Eads)	100	12-1	322
3	*Liberty Frane (Briggs)	103	4-1	331
4	Titilator (Howell)	111	8-1	332

SEVENTH RACE—One and one-eighth miles; purse, $1,200; claiming; for 4-year-olds and upward.

No.	Horse and Jockey.	Wt.	Odds	Rat.
6	*Chance Ray (Haskell)	114	5-1	323
7	*Sir Elmer (Luce)	110	10-1	330
8	Strident (Garner)	116	10-1	326
9	Paul Pry (Young)	120	10-1	324
10	*Petee Gene (Meynell)	111	20-1	316
11	*Pelsun (Emery)	111	6-1	329
1	*Flying Silver (Eads)	104	4-1	328
2	Mary Schulz (Meade)	114	6-1	326
3	Fencing (F. A. Smith)	120	3-1	324
4	Waugh Pop (Bodiou)	116	15-1	324
5	Hand and Glove (no boy)	107	12-1	317

EIGHTH RACE—One and three-sixteenths miles; purse, $1,200; claiming; for 4-year-olds and upward.

No.	Horse and Jockey.	Wt.	Odds	Rat.
7	Glad Eye (Flinchum)	105	20-1	321
8	*Mightily (Eads)	111	5-2	331
9	*Wise Will (Claggett)	113	6-1	326
10	*Big Rover (Meynell)	109	10-1	321
11	Ebony Boy (Atkinson)	116	12-1	323
12	No Ending (Garner)	111	20-1	321
1	*Sammie (Knisley)	115	5-2	314
2	White Hot (Bodiou)	112	12-1	327
3	*Quaker Brass (Emery)	107	12-1	317
4	*Endymion (Briggs)	111	6-1	326
5	*Sure Swift (Luce)	111	20-1	321
6	Consul (Arcaro)	110	6-1	327

*Apprentice allowance claimed.

1941 Fishing Permits Ready In Maryland

State Game and Inland Commission Issuing 4 Types of Licenses

By the Associated Press

Baltimore, Jan. 8.—The Maryland State Game and Inland Fish Commission said today that 1941 fishing licenses are now available at the offices of clerks of the courts and other representatives in the counties.

E. Lee Lecompte, State game warden, announced several changes in licenses, one of them being colors of the four types issued. Resident licenses are tuscan; nonresident, azure; one-day nonresident for Deep Creek Lake, goldenrod, and seven-day nonresident for Deep Creek Lake, gray.

Observing that the commission in 1939 adopted a new aluminum frame for carrying the licenses, Lecompte urged that anglers, "when making application for a new license, present to the clerk of the court or other representative authorized to sell licenses, their old license and frame and to place the new license in the frame they received in 1939.

Willie Hoppe 'Pours It On' Jake Schaefer

Cue-Stick Artist Wins 5th Straight Block in Chicago

Chicago, Jan. 8.—Champion Willie Hoppe "poured it on" his long-time rival again today, defeating Jake Schaefer, of Cleveland, 60 to 46, to win the fifth straight block of their 480-point challenge match for the world's three-cushion billiards title.

The decision in the afternoon duel gave Hoppe a cumulative lead of 300 to 192 through 237 innings of play.

Schaefer made his best showing since the battle opened last Monday, his total being four points higher than it was in any of the previous blocks. He twice equaled the match high run mark set by Hoppe, putting eight billiards together in the thirty-third inning and duplicating that string again in the thirty-sixth.

But the New York titleholder simply wasn't to be beaten. He led 31 to 14 at the intermission point and although he ran into a string of scoreless frames late in the game, he rallied brilliantly to end the block in the forty-fourth inning with an unfinished run of five.

The afternoon inning score:

Hoppe—411 004 301 500 101 003 431 000 312 300 103 132 020 020 05—total 60.

Innings, 44; high run, 5.

Schaefer—010 100 110 110 013 200 202 200 100 000 028 008 201 024 0—total 46.

Innings, 43; high run, 8.

Coolidge Jayvees Beat Montgomery

Calvin Coolidge High's Junior Varsity routed Rockville's Richard Montgomery Jayvees, 26 to 6, on the Coolidge floor yesterday. Martin and Shea led the scoring for the winners with 8 and 6 points, respectively.

Coolidge.	G	FG	P	Montgomery.	G	FG	P
Martin,f	4	0	8	Williams,f	1	0	2
Watkins,f	0	0	0	Cecil,f	0	1	1
Juul,f	1	0	2	Vita,c	0	1	1
Chaney,f	0	0	0	Bauthman,g	1	0	2
Hopkins,f	0	0	0	Milor,g	0	0	0
Melnicobe,f	0	0	0	Fennel,g	0	0	0
Kleinknecht,c	1	0	2	Hocker,g	0	0	0
Lacause,c	2	0	4				
Shea,g	3	0	6	Totals	2	2	6
McNeill,g	2	0	4				
Hanson,g	0	0	0				
Buckner,g	0	0	0				
Kolb,g	0	0	0				
Vogel,g	0	0	0				
Totals	13	0	26				

Bill Ackerman Outdoors . . .

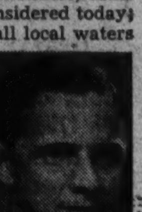

ACKERMAN

The rights of anglers, because of their numbers, must be seriously considered today; not only in small local waters but in all the waters of all the States. Soon, these rights will transcend even State lines. Their demands in a few years will be met upon such a basis, for angling, already the greatest participation sport in the world, is growing by leaps and bounds.

Anglers are satisfied to pay well for their fun, for the average cost per pound of their fish has been estimated to be several dollars. In 1940 the expenditures of anglers totaled nearly $1,000,000,000—many times the value of all the commercial fisheries, and yet, because they are organized these fisheries have pretty much their own way in following their centuries-old, wasteful methods and in what waters their fancy dictates.

Anglers now, are asking no more than the privilege to enjoy good fishing in waters best suited to their needs. Commercial men would do well to recognize this before sportsmen organize in a real way and exclude them from waters capable of supporting angling and a commercial take too. For when angler's demands finally reach the stage of concerted action, and that seems to be close, at least for that section of the Virginia shore bordering the Potomac River, the bickerings of the last 300 years will appear as mere child's play. And who knows but what aroused sportsmen will take more than enough to cover their needs when their day does dawn, for the pendulum swings just as far one way as it does the other.

The immediate action which we note is that of the Arlington-Fairfax Chapter of the Izaak Walton League of America in a statement released last week charging that two representatives of the Virginia Game and Inland Fisheries Commission in agreeing to turn over virtually all fresh and brackish large-mouth black-bass waters in the tide-water counties to the fisheries commission, the body holding jurisdiction over commercial salt-water fishing.

Sportsmen in the District of Columbia, as well as those living in the counties in question, are protesting against returning bass waters to netters, and, like the Arlington-Fairfax Chapter, are backing their beliefs with action. Their contention is that this disposition of the Potomac creeks and coves is a direct evidence of bad faith and duplicity on the part of the Game and Inland Fisheries Commission, which is definitely charged by law with jurisdiction over fresh and brackish tidal waters. This authority has been upheld by the Attorney General.

The meeting in Alexandria yesterday is not a final disposition of the controversy. That is up to the commission in a regular meeting. In the meantime, let's hang the wash out for all to see when it is really clean.

Pro Eagles May Sign Pete Cawthon As Grid Coach

By the United Press

Philadelphia, Jan. 8.—President Bert Bell, of the Philadelphia Eagles of the National Professional Football League, said tonight that the club "definitely was considering" the application of Pete Cawthon to coach the Eagles.

"We are considering Cawthon," Bell said, "and we are going to meet here either next Monday or Tuesday or the following week to go over the matter."

Bell also disclosed that no definite proposals had been made to any coaches yet, pointing out that the Eagles were considering "cautiously and slowly any coach because of the war situation."

Earlier, it had been reported that Cawthon, who resigned yesterday as coach of Texas Tech, would fly here next week to confer with both Bell and Art Rooney, Eagles' co-owners.

Conklin Picks:

HIALEAH PARK
1—No selections.
2—Purport, Purling Light, Miss Thirteen.
3—Attracting, Orchids Next, Wayriel.
4—Wake Robin, Sturdy Duke, Midair.
5—Shortstop, Devil's Crag, Rifted Clouds.
6—No Sir, Liberty Frane, Alhalon.
7—Mary Schulz, Fencing, Sir Elmer.
8—Glad Eye, Wise Will, Big Rover.
Best bet—Attracting.

SANTA ANITA
1—No selections.
2—Fly the Coop, Miss Blenheim, Bukhara II.
3—Theater King, Clarcarole, Hetch Ketchy.
4—Maestro Sascha, Windshield, Bibliophile.
5—Congressman, Maechance, Papenie.
6—Augury, Carmenita, Rough Pass.
7—Chatted, Brodea, Joharie.
8—Ginoca, Sabueso, Wingspread.
9—Prince Gale, Scotch Bread, Progress.
Best bet—Maestro Sascha.

ICE SKATING
3 Times Daily—7 Days Week
ICE SKATES FOR RENT
ALSO—BOWLING
Table Tennis and Archery
PHONE — EM. 6100
CHEVY CHASE ICE PALACE
4461 CONNECTICUT AVE.

Post's Consensus at Hialeah Park

(Compiled from the selections of the Nation's leading handicappers)

Late Consensus (Revised)

First race	Second race	Third race	Fourth race	Fifth race	Sixth race	Seventh race	Eighth race
Vale Dove (10)	Purl. Light (16)	Attracting (20)	Weisenheimer (1	Rift. Clouds (26)	No Sir (23)	Mary Schulz (23)	Sammie (14)
Pate (8)	M. Thirteen (8)	Wayriel (10	W. Robin (13)	Time o' War (7)	Alhalon (14)	Fencing (14)	Mightily (13)
Miss I Q (6)	Jan One (8)	W. Flower (9)	Syl's Betty (9)	B. Bazouk (6)	Multitude (9	H. and Glove (6)	Wise Will (11

Bennings (Washington Post)

First race	Second race	Third race	Fourth race	Fifth race	Sixth race	Seventh race	Eighth race
Opera Queen	Purport	Wayriel	Syl's Betty	Time o' War	Liberty Frane	Paul Pry	Sammie
Macquel	Swing Leader	Attracting	Weisenheimer	Rifted Clouds	No Sir	Fencing	Mightily
Magic May	Bud B.	Top Queen	Histrionic	Devil's Craig	Multitude	Flying Silver	Wise Will

Best bet—Purport.

Louisville Times (AP.

First race	Second race	Third race	Fourth race	Fifth race	Sixth race	Seventh race	Eighth race
No selections.	Swing Leader	Attracting	Wake Robino	Boss Hoss	No Sir	Fencing	Glad Eye
	Ceepeetee	Buttermilk	Weisenheimer	Shortstop	Alhalon	Sir Elmer	Mightily
	Miss Thirteen	Plaudaway	Histrionic	Time o' War	Jelwell	Chance Ray	Endymion

Best bet—No Sir.

Gloves Finals On Tomorrow

16 Matches Listed for Turner's

2 Heavyweight Bouts May Steal Spotlight As 32 Youngsters Engage in Battle

Thirty-two youngsters fighting for some taste of Golden Gloves fame will see their hopes realized or crushed tomorrow night at Turner's Arena when finals of the 1941 tournament are run off before what is expected to be a jam-packed house of 3,000.

Eight novice and eight senior bouts are on tap, with the winners in the senior division earning the right to represent the Capital in the Eastern finals in New York next month.

There's never a dull moment when the amateurs, all imagining themselves to be potential Jack Dempseys, get together, and tomorrow night the tourney reaches the hottest stages with upsets in the offing.

The big bouts of the evening are both heavyweight affairs—between the National Training School's amazing Bob Noland and Jim Petro, of Apollo A. C., in the novice class and between Georgetown University's Bob Sullivan and Phil Swantner, of the National Guard, in the senior division.

Lads to Be Rewarded

Further spurring the lads on in their three rounds of fighting, mostly perpetual motion, will be the medals and cups awarded to the winners in each of the two divisions' eight weight classes. Cups for outstanding fighters in each division and the outstanding fighter of the tourney, along with the medals, will be awarded after the final bout tomorrow.

Noland's rise to the finals in the novice division has been nothing short of sensational, while Petro is an old campaigner who comes from a fighting family.

He has displayed a neat punch and is a clever fighter on his feet and probably will be favored to beat Petro. Sullivan, the former Hoya football player, and Swantner meet on fairly even terms, with the former probably getting the favorite's role.

In the lighter divisions, Al Pavone, senior featherweight from St. Mary's Boys Club of Alexandria, and Bernie Cady, who's boxing unattached, promise to provide one of the fastest fights of the night. Cady is possessed of a killing punch, and Pavone is noted for his speed.

Latsios Faces Crombie

Nick Latsios, another St. Mary's favorite, faces Roy Crombie, of Police Boys' Club No. 5 in the 147-pound class in what may decide the senior team title-winner.

In the upper bracket, the team championship race is a three-way battle. No. 5 leads with three men in the finals, while St. Mary's and Apollo A. C. each have two.

Strangely enough, two of the No. 5 fighters are in the same weight class and have to battle each other—Leo Marcopulos and Red Vernon, 135-pounders.

In the novice division, it appears that National Training School, with four men in the finals, has the team championship "in the bag." Their nearest competitors are, again, St. Mary's and Apollo, with two each in the finals.

Tickets for tomorrow night's finals are on sale at Turner's Arena, Michigan 6614.

PAIRINGS FOR GOLDEN GLOVES FINALS

Novice Division

112-pound class—Henry Ragsdale (Apollo A. C.) vs. Richard Mullen (National Training School).

118-pound class—Eugene Hayes (National Training School) vs. Tom Rolling (unattached).

126-pound class—Bill Scott (Police Club No. 5) vs. Charley Pullman (Huron A. C.).

135-pound class—John Ghikas (unattached) vs. Walter Thomas (Prince Georges County).

147-pound class—Bill Miller (Merrick Club) vs. Alex Sinegal (St. Mary's).

160-pound class—Herb Brensinger (St. Mary's) vs. Lloyd Rauchkolb (National Training School).

175-pound class—William Smith (National Guard) vs. Charley Mehrling (St. Mary's).

Heavyweight — Bob Noland (National Training School) vs. Jim Petro (Apollo A. C.).

Senior Division

112-pound class—William Snyder (Fort Belvoir) vs. Joe Petro (Apollo A. C.).

118-pound class—Norman Fleming (Huron A. C.) vs. Dan Petro (unattached).

126-pound class—Al Pavone (St. Mary's) vs. Bernie Cady (unattached).

135-pound class—Leo Marcopulos (Police Club No. 5) vs. Red Vernon (Police Club No. 5).

147-pound class—Nick Latsios (St. Mary's) vs. Roy Crombie (Police Club No. 5).

160-pound class—Lew Bass (Apollo A. C.) vs. Taylor Miller (unattached).

175-pound class—Wilbur Mason (Merrick Club) vs. Roy Hanna (unattached).

Heavyweight—Bob Sullivan (Georgetown University) vs. Phil Swantner (National Guard).

Manuel Villa Signed To Fight Buffalo

Realizing that what the public wants is more new faces, Matchmaker Menendez yesterday announced he had signed Manuel Villa, Mexican welterweight champion, for an eight-round match next Monday night at Turner's Arena.

Villa, who holds victories over some of the leading welterweights in the United States, will meet Gene Buffalo, well-known Philadelphia colored scrapper.

Recreation League Basketball Results

St. Martin's	G	FG	P	Maritime	G	FG	P
J.Roland,f	2	0	4	Martowitz,f	2	0	4
S.Curtin,f	1	0	2	Zielik,f	1	0	2
Connelly,f	0	2	2	Warvel,c	2	0	4
T.Roland,c	2	0	4	Anderson,g	3	1	7
J.Curtin,g	1	0	2	Jacobs,g	1	1	3
Thomas,g	2	0	4	Dobberstein,g	2	0	4
Buscher,g	2	0	4	Egan,g	1	0	2
Totals	10	2	22	Totals	12	2	26

Referee—O. Mitchell.

Nebraska	G	FG	P	United Type.	G	FG	P
Balstead,f	7	2	16	Harrel,f	3	0	6
Kitchens,f	0	1	1	Price,f	1	0	2
Archibald,f	0	0	0	Stanton,f	3	2	8
Michak,c	0	0	0	Sullivan,c	3	3	9
Culler,g	0	0	0	Hancock,g	4	1	9
Barth,g	3	0	6	Tipton,g	2	3	7
Bennett,g	1	0	2				
Silverman,g	0	0	0	Totals	16	9	41
McGurik,g	4	0	8				
Totals	15	3	33				

Referee—O. Mitchell.

Regal Cl.	G	FG	P	Census	G	FG	P
Heil,f	0	0	0	Wizer,f	0	0	0
Lumpkin,f	3	3	9	Sheel,f	2	0	4
Folliard,f	3	0	6	Dwoetz,f	2	0	4
Burroughs,f	1	0	2	Henning,f	6	0	12
Burns,c	1	0	2	Rusevlyan,c	7	0	14
Viana,g	7	0	14	Furman,g	2	0	4
Walker,g	7	0	14	Scheinvald,g	0	0	0
Essex,g	0	0	0	Totals	19	0	38
Totals	22	3	47				

Referee—O. Mitchell.

Ernie Dusek, Joe Cox, Rassle Villains, Meet Tonight in Arena

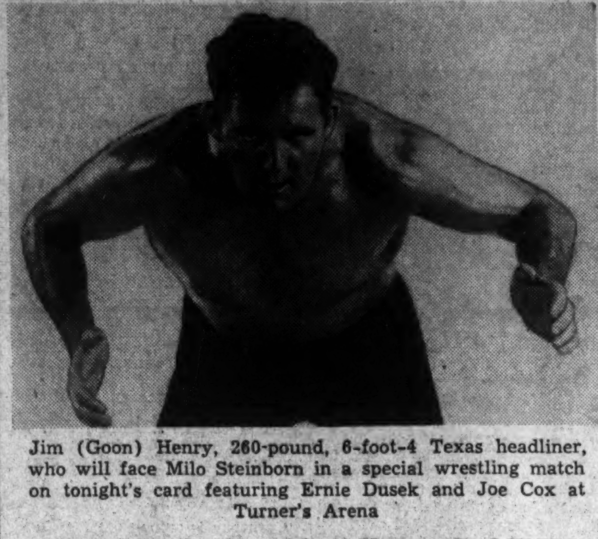

Jim (Goon) Henry, 260-pound, 6-foot-4 Texas headliner, who will face Milo Steinborn in a special wrestling match on tonight's card featuring Ernie Dusek and Joe Cox at Turner's Arena

Berger in for Trouble if Kansas Bad Boy Remembers Last Year's Disqualification

The hard-boiled boys of the mat, Ernie Dusek, of Nebraska, and Joe Cox, of Kansas, will battle tonight at Turner's Arena in the feature match.

This isn't the first time these behemoths have met. It was just about a year ago that Referee Casey Berger disqualified Cox for conking him, following repeated warnings, and indications are that the Kansan will be gunning for Berger tonight.

While Cox and Dusek always lure a large turnout to the Arena, they won't be the whole show, judging by the talent in the supporting matches. The semiwindup shows Ivan Managoff, Pacific Coast headliner and favorite of the old Auditorium days, tangling with Chris Zaharias, the little Greek demon.

In a special 30-minute match Jim (Goon) Henry, a star from Texas weighing 260 pounds and stretching 6-feet-4, will make his bow. Henry's opponent will be Milo Steinborn, the Memphis "Strong Man," who is undefeated in ten local matches.

Other 30-minute brawls show Paul Boesch against Jean DeValteau and Abe Yourist against "Gentleman Lou" Plummer.

Cubs in 'Red' In 6 of Last 10 Seasons

Wrigley Says Club Lost Money in '32, '38 Despite Pennants

By the Associated Press

Chicago, Jan. 8.—Owner P. K. Wrigley disclosed today that the Chicago Cubs had finished "in the red" six of the last ten years.

Wrigley said the club failed to make a profit in two of its pennant years—1932 and 1938. It did make money, he added, in 1931, when it finished third in the National League; in 1935, when it won the pennant, and in 1936 and 1937, both second place years.

The data was based on figures "before taxes and without concessions," Wrigley said.

Earlier, General Manager James Gallagher said the Cubs would not renew their working agreement with Moline, Ill., of the Three-Eye League.

Another Cub announcement reported the receipt of a third signed contract, that of Pitcher Clyde Passeau, 20-game winner last season. Pitcher Dizzy Dean and Outfielder Dominic Dallessandro mailed in their acceptances yesterday.

Eddie Bean Named To Uline Box Office

Eddie Bean, popular local golfing ace, who has been handling ticket sales on the staffs at Griffith Stadium, Riverside Stadium and for the Washington Redskins, has been placed in charge of the box office at the new Uline-Ice-Arena, Third and M Streets Northeast, which opens January 28 when the "Ice-Capades of 1941" officially open Mike Uline's new arena. Bean will take over his new duties Monday, when a downtown office to handle Ice-Capade tickets will be opened. The address will be announced later.

For the past several years, Bean has been a member of the Washington Inter-City Golf team, which is composed of the 16 outstanding local linksmen and is a member of Beaver Dam Country Club, where he was club champion in 1935 and '37. In 1938 he was medalist in the annual Woodmont Invitation tournament and the same year reached the semifinals of the Miami-Biltmore Amateur event, in addition to winning many pro-amateur tourneys.

Gonzaga Teams Win in Basketball

Gonzaga High scored a double victory yesterday as its bantam and junior varsity basketball teams defeated the Georgetown Prep Jayvees, 27-11, and St. Paul's High, 33-24, respectively.

Neither Gonzaga five was headed after the first point, but St. Paul's Jackie Lynch ran off with the scoring honors with 16 of his team's 24 points.

Gonzaga.	G	FG	P	St. Paul's.	G	FG	P
Riorden,f	0	0	0	Tomardy,f	0	0	0
Flynn,f	5	0	10	Lynch,f	7	2	16
Leonard,f	1	0	2	Goldsworthy,c	1	0	2
Tancredi,f	2	0	4	Ladain,g	1	0	2
Kehoe,c	0	0	0	Riely,g	2	0	4
Hilton,c	0	0	0				
McKay,c	2	0	4	Totals	11	2	24
Raba,g	2	0	4				
Norris,g	0	0	0				
Fontana,g	2	0	4				
Peabody,g	1	0	2				
Fitzgerald,g	0	1	1				
Howley,g	1	0	2				
Totals	16	17	33				

Bantams.	G	FG	P	G'town Prep.	G	FG	P
Elwood,f	3	0	6	Julia,f	0	3	3
Hickson,f	0	0	0	Crowley,f	0	0	0
Smith,f	0	0	0	Beyer,f	2	0	4
B.Smith,c	6	1	13	Nicolaides,c	0	0	0
Colliton,g	0	0	0	Martin,g	1	0	2
McNamara,g	1	1	3	Devereux,g	1	0	2
Rhodes,g	0	0	0				
Berry,g	0	0	0	Totals	4	3	11
Arnold,g	1	0	2				
Veith,g	0	0	0				
Lehman,g	1	1	3				
Totals	12	3	27				

Rendezvous Team Paced By Mrs. Lynn

Arcadia Loses Three In District League; Penn Wins 3 Games

Margaret Lynn rolled high set in the Ladies District League last night, a 357 that paced Rendezvous to a shutout triumph over Arcadia.

Other shutouts were scored by Clarendon over Recreation and Penn over Georgetown. King Pin won the odd one from Rosslyn while Ice Palace scored a 2-1 triumph over Del Ray.

Other high sets included Alma Mehler's 346, Lorraine Gulli and Helen O'Dea's 345s, a 344 by Lucy Rose and 342 by Mabelle Hering.

FEDERAL POWER

Seegers, Thompson were the two high rollers in the lead in the Federal Power Commission meet at Petworth, the former getting game with 129 as the latter took the set with 342. For the ladies, Sally Updike, Redskins, was the heroine with a 114 top game which she followed with a 299 set. The Hoodlums won team top counts with 511, 1,433 and are out in front.

TAKOMA

The Takoma Duckpin Association at Hap Newman's drives was led by Burton, Melvern No. 2, who had a 156 high game but the real hero was good-natured Buck McDonald, Hyde Builders, who knocked over the sticks for a 419 set which sparkled his boys to a record 1,860 set, increasing the old mark by 11 big pins. Park & Manor Pharmacy is in front followed by Takoma Ambulance.

TEMPLE MINOR

The Temple Minor met at Northeast Temple was paced by Davis Wolfe, Wolfe's Market, and Bresnahan, Jimmie's Grill, who had 150 for game and 369 for set, respectively. The Standard Brands lads took team highs with 614 pins for game and 1,699 for set. Standard Brands, Hoffer's Market and Eastern Pharmacy won all three from opponents.

CIVIC

Broders, Kiwanis, No. 2, was the standout in the Civic meet at New Recreation, rolling 159-366 to top the others although George Shaffer, Washington's well known duckpinner, had near highs of 123 and 351. The Kiwanis No. 2 men, paced by Broders and Shaffer, easily won highs with 600 and 1,671, taking three from East Optimist as well.

BANKERS

The Bankers loop at Arcadia was led by Chick Hollidge, Riggs, who was the top scorer with 158 for game which he followed with a nice 408 set. The Commerce & Savings lads counted the most pins, however, as they had 597 for game and 1,705 for the set.

LUTHERAN

Martha Stuckel, Luther Place, and Laura George, Trinity No. 1, rolled the big game and set in the Lutheran ladies meet at Arcadia with 126 and 324, respectively, with the latter's set helping her quintet take team top counts of 524 and 1,467.

INTERIOR

In the Interior meet at Penn Recreation Al Curradi, Engineers, and Tolson Brown, Cartography, were the leaders for game and set with 150 and 391, respectively. The Survey boys won team highs after knocking over 587 pins for game and 1,692 for the set. Survey beat the Indians in all three while Cartography treated Reclamation No. 2 in the same manner.

AUTOMOTIVE

John Anderson, Arcade Pontiac, was the leader in the Washington Automotive rolling at the Ice Palace, getting 151-403 to top the others and help his team take the high set with a nice 1,703. Emerson & Orme No. 1 won the game honor after spilling 602 pins. Arcade Pontiac is in front position with 36-6 with Call Carl, Inc., Emerson & Orme No. 1, L. P. Steuart and Pohanka tied for second place.

SOLDIERS' HOME

Knight was the leading soldier in the Soldiers' Home meeting at Frank Furman's Petworth drives, getting 144 for high game and 369 for top set to spark his La Garde team to the big set of 1,539. The Grant team won the game honors with 527. La Garde leads with 32-13 with Forwood second with 27-18 while Stanley Hall has 25-20.

Western High Beats Briarley Five, 37-21

Victory Is Second Over Cadets; Karas Leads Scorers

Western High School, which opens play in the interhigh basketball series tomorrow against Tech, defeated Briarley Military Academy, 37 to 21, on the Laurel Armory floor yesterday. The victory was the second over Briarley and brought Western's record to 3 won and 1 lost, having beaten Montgomery-Blair and lost to Georgetown University Frosh.

Jimmy Karas, junior forward, of Western, was top scorer of the game with 14 points. He was closely followed by teammate Hal Mitchell who tallied 11.

Forward Lodge, son of Briarley's coach, scored ten points with five baskets, half of his team's total.

Western.	G	FG	P	Briarley.	G	FG	P
Karas,f	6	2	14	Lodge,f	5	0	10
Gittleson,f	0	0	0	Meyers,f	1	0	2
Leach,f	1	0	2	Hodgkin,c	1	0	2
Foster,f	0	0	0	Ingberg,g	2	1	5
Cross,f	0	0	0	Stitt,g	0	0	0
Mitchell,c	5	1	11	Reed,g	1	0	2
Murphy,c	0	0	0				
Hilleary,g	2	0	4	Totals	10	1	21
Stephanson,g	1	0	2				
Schenker,g	2	0	4				
Grady,g	0	0	0				
Totals	17	3	37				

Referee—Buscher.

Tech Defeats Blair Five, 22 to 19

Silver Spring, D. C. Basketers Tied at Half at 13-All

Tech High School nosed out Montgomery-Blair, 22 to 19, last night on the latter's court in Silver Spring. The score at halftime was deadlocked at 13-13.

Walsh and Barton led scoring for the winners with 9 points apiece.

Nick Carter was high for the losers with 8 points.

In a preliminary game, the Tech Jayvees defeated the Blair junior varsity, 21 to 12.

Tech.	G	FG	P	Blair.	G	FG	P
Walsh,f	3	3	9	Carter,f	3	2	8
Brewer,f	0	0	0	Kelley,f	0	1	1
Ellis,f	0	0	0	Enlow,c	1	0	2
Webb,c	0	0	0	Cassedy,g	0	2	2
Burnett,c	1	0	2	Reynolds,g	3	0	6
Barton,g	4	1	9	Weir,g	0	0	0
Gentilcoie,g	0	0	0				
Catloth,g	1	0	2	Totals	7	5	19
Totals	9	4	22				

Referee—Sivisny.

If His Chickens Do Well, Hudlin May Quit Baseball

By the Associated Press

Hot Springs, Ark., Jan. 8.—Willis Hudlin, veteran of 15 years in the major leagues and the old "ace" of the Cleveland pitching staff, indicated today he was considering retirement.

"It all depends on how things go here at my poultry farm," Hudlin said, adding that he had received "several offers" for the 1941 season.

Hudlin has spent several thousand dollars in the construction of a modern poultry and squab farm on his property at Lake Hamilton near Hot Springs. The veteran baseballer, who played with four clubs last year—the last four months of the season with the Cleveland Indians—also operates a tourist court near Lake Hamilton.

Eagles Play Boston Tonight

Coach Redvers Mackenzie's Eastern League leading Washington Eagles today were en route to Boston, where they are to meet the celebrated Olympics in the big Boston Garden tonight.

Tomorrow night the fiery Eagles are to return to Riverside Stadium for yet another grudge match with the pugnacious Jersey Skeeters at 8:30 o'clock.

The Olympics, one of the most colorful clubs in amateur hockey today, recently included the Eagles among their victims in a spectacular winning streak that extended to eight games. They have played the most sensational hockey in the Eastern League since hitting their stride late last month.

Heurich Cage League

Alex. Police.	G	FG	P	United Clay.	G	FG	P
Nowland,f	5	1	11	Bauman,f	0	0	0
Robinson,f	6	1	13	Barkanic,f	4	0	8
B.Burrell,f	0	0	0	Stewart,f	0	1	1
Flick,c	4	1	9	Lockavitch,c	1	0	2
Saunders,g	8	1	17	Downs,c	2	0	4
Flinchum,g	1	0	2	Severn,g	2	3	7
D.Burrell,c	0	0	0	Clohessy,g	4	1	9
Saffelle,g	0	0	0				
				Totals	13	5	31
Totals	24	4	52				

Score at half—Alex. Police, 31 to 13.
Referee—Fox.

Bellman Fuel	G	FG	P	Petworth	G	FG	P
Glynn,f	1	0	2	Walters,f	8	2	18
R.Frey,f	0	0	0	Howell,f	2	0	4
Dobyns,c	3	1	7	Morus,c	4	0	8
L.Frey,g	2	0	4	Klementik,c	1	0	2
Williamson,g	3	2	8	Budde,g	2	0	4
Scott,g	2	1	5	Schwaner,g	2	2	6
				Mandes,g	0	0	0
Totals	11	4	26				
				Totals	19	4	42

Score at half—Petworth, 12 to 9.
Referee—Fox.

Merrick Cagers Win Pair of Games

135-Pound Class

Merrick	G	FG	P	Police No. 5.	G	FG	P
Webb,f	5	0	10	Burgess,f	5	0	10
Pasten,f	1	1	3	Day,f	0	0	0
Hamilton,f	8	0	16	Sullivan,f	1	0	2
Dellinger,f	3	0	6	Newberry,c	2	1	5
Calle,c	3	1	7	Duchesneau,g	2	0	4
Halnestine,c	0	0	0	Manning,g	0	0	0
Darder,g	4	0	8				
Works,g	1	0	2	Totals	11	1	23
Totals	25	2	52				

Score at half—Merrick, 17 to 10.
Referee—Hengstler. Umpire—Capone.

120-Pound Class

Merrick.	G	FG	P	Police No. 5.	G	FG	P
Smith,f	1	1	3	Winer,f	0	0	0
Linney,f	6	0	12	A.Smithson,f	1	0	2
Hanrahan,f	1	0	2	B.Smithson,f	0	2	2
Homan,f	0	0	0	Mahoney,c	0	0	0
Wible,c	0	0	0	Day,g	1	0	2
Capone,c	6	1	13	Manning,g	1	0	2
Watson,g	4	0	8				
Miller,g	0	0	0	Totals	3	2	8
Totals	18	2	38				

Score at half—Merrick, 10 to 5.
Referee—Anthony. Umpire—Hamilton.

Dr. Ludwig, Scientist, Dies; Rites Today

Plant Physiologist Will Be Buried At Urbana, Ill.

Funeral services for Dr. Clinton Albert Ludwig, who was associate plant physiologist in the Agriculture Department's bureau of plant industry, will be at 4 p. m. today at his late home, 4911 Brandywine Street Northwest.

Dr. Ludwig, a Washington resident since 1928, died Tuesday at Emergency Hospital after an illness of several weeks. He was 54.

A native of Indiana, Dr. Ludwig was graduated from Purdue University and received his master's degree there in 1914. In 1917 he received the degree of doctor of philosophy at the University of Michigan.

Before coming to the Department of Agriculture he was associate botanist and plant pathologist at Clemson College.

He was a member of the Botanical Society of America, the Washington Botanical Society, the Indiana Academy of Science, the American Association for the Advancement of Science, Sigma Pi and Phi Sigma. He was a Mason and belonged to the Methodist Episcopal Church.

Surviving, besides his wife, are two children, Robert Clinton Ludwig and Patricia Ann Ludwig; his father, Albert C. Ludwig, of Brookville, Indiana; a brother, Carl F. Ludwig, of Tipton, Ind.; four sisters, Mrs. Ida L. Jones, of Oxford, Ohio; Mrs. Alice Bay, of Detroit, Mich.; Mrs. Alex Cory, of Muncie, Ind., and Mrs. Harold Rose, of Chesterland, Ohio.

Burial will be at Urbana, Ill.

Joseph L. Baumer, Federal Architect, Dies at 50

Joseph L. Baumer, 50, Washington architect who helped design the Panama Canal and later served with four Government agencies here, died yesterday at his home, 1212 Otis Street Northeast, after an illness of several weeks.

A native of the District, he received his architectural degree from Catholic University and was connected at various times with the architectural departments of the Federal Housing Administration, the War Department, the Navy, and the Procurement Division of the Treasury Department.

Mr. Baumer leaves his wife; a daughter, Marie; a son, Joseph J.; and two brothers, Prof. Herbert Baumer and Sevier Baumer.

Lieut. C.P. Pool Made Captain Of Truck Co. 3

Sergt. Carroll, Pvts. Wolz, Clarke Also Promoted

The Commissioners yesterday appointed Lieut. Carl P. Pool, 40, as captain of Truck Co. No. 3, succeeding Capt. G. C. Meeks, who retired December 31. The new captain, a new lieutenant and two sergeants, also promoted yesterday, will take the oath of office this morning.

Lieut. Pool, a resident of Arlington, Va., was appointed to the Fire Department on January 16, 1925, promoted to sergeant February 3, 1933, and made a lieutenant on August 1, 1936. He is married and lives at 2402 N. Washington Boulevard.

Sergt. William J. Carroll, 39, was made a lieutenant and Pvts. Charles C. Wolz, jr., and Morris Herbert Clarke were promoted to the rank of sergeant. Sergt. Carroll, 39, was appointed January 9, 1925, and made a sergeant July 20, 1935. He is married and lives at 5030 First Street Northwest. He will be transferred to Engine Co. 23.

Pvt. Wolz, 37, was appointed to the department September 29, 1928. He is married and resides at 1343 Jefferson Street Northwest. He will be transferred from Engine Co. No. 2 to Engine Co. 7. Pvt. Clarke, 37, was appointed October 1, 1928. He is married and lives at 1608 Twenty-third street southeast. He is assigned to the administrative division of the department.

Society of 1812 Marks Victory At New Orleans

One hundred and twenty-six years ago yesterday the Battle of New Orleans was fought. The Society of the War of 1812 took note of the fact with a banquet last night at the Army-Navy Club, at which were recalled the glories of Andrew Jackson.

Former Representative Maurice H. Thatcher, of Kentucky, told the diners how Jackson, with a "motley" army of frontiersmen, Dominicans and Creoles, whipped an English force of twice their number, which was considered the flower of the British Army under Gen. Pakenham, aide to Wellington.

Adding to the impressiveness of Jackson's feat was the fact that "Old Hickory" was ill the day of battle, having been stricken with dysentery. Only 13 Americans were killed in the fight, while 2,500 Britishers fell, the speaker said.

Transfers

NAVY

COMMANDERS

William E. Hilbert, det. CO. U. S. S. Beaver about Dec. 17; to office J. A. G., Navy Dept.

Claude O. Kell, det. asst. supvsr. of shipbldg., New York, N. Y., in Jan.; to supvsr. of shipbldg., Bethlehem Steel Co., San Francisco, Calif.

William J. Larson, det. CO, U. S. S. Melville about Dec. 27; to cdr. dest. sqd. 33.

LIEUTENANT COMMANDERS

John E. Murphy, det. office of inspr. of Navl. material, Gen. Elec. Co., Schenectady, N. Y., in Feb.; to cfo. U. S. S. Washington and on board when commissioned.

Leon P. Pawley, det. CO. obs. sqd. 5 abt. Dec. 16; to battleship div. 5 (CO. obs. sqd. 5).

LIEUTENANTS

Irwin F. Beyerly, det. U. S. S. Ranger abt. Dec. 18; to staff, cdr., patrol wing 6.

James H. Davis, det. U. S. S. Biddle abt. Dec. 9; to cfo. U. S. S. Grayling and on board when commissioned.

Robert H. Speck, det. U. S. S. Cassin in Nov.; to office inspr. of ord. in chg., Nav. Prvg. Grnd., Dahlgren, Va.

LIEUTENANTS (J. G.)

Jack R. Crutchfield, det. U. S. S. Honolulu in Dec.; to instn. subm. base, New London, Conn.

William F. Petrovic, det. inst. Mass. Institute of Tech., Cambridge, Mass., abt. Feb. 1; to Navy Yd., Puget Sound, Wash.

John B. Rawlings, det. instn. Mass. Institute of Tech., Cambridge, Mass., about Feb. 1; to Navy Yd., New York, N. Y.

ENSIGNS

Sigmund A. Bobczynski, det. U. S. S. Pruitt in December; to instn. Subm. Base, New London, Conn.

Milton L. Jarrett, jr., det. U. S. S. Mississippi in December; to U. S. S. Ralph Talbot.

John W. Reed, det. U. S. S. Northampton in December; to instn. Subm. Base, New London, Conn.

Lloyd R. Vasey, det. U. S. S. Perkins in December; to instn. Subm. Base, New London, Conn.

Medical Corps

LIEUTENANT (J. G.)

Jerome F. Smith (MC), det. Nav. Hosp., San Diego, Calif.; to instn. Nav. Hosp., San Diego, Calif.

Civil Engineer Corps

COMMANDER

Carl H. Cotter (CEC), det. Office in Charge of Const., Nav. Air Sta., Jacksonville, Fla.; to Public Wks. Officer, Nav. Operating Base, 5th N. D.

Warrant Officers

CHIEF RADIO ELECTRICIAN

Chester S. Denton, det. U. S. S. Idaho; cont. trt. Nav. Hosp., Puget Sound, Wash.

ELECTRICIAN

Gordon H. Ross, Asiatic orders modified; to fur. trt. Nav. Hosp., San Diego, Calif., instead Nav. Hosp., Mare Island, Calif.

CHIEF PAY CLERK

Stanley B. McCune, orders December 11 modified; to 9th Nav. Dist., instead Nav. Trng. Sta., Great Lakes, Ill.

Reserve Officers

LIEUTENANTS

Watson H. Dodds, SC-M, det. instn. Supply Corps Nav. Rec. Off. Sch., Wash., D. C.; to cfo U. S. S. Niagara and on bd. when comm.

Lawrence M. Larson, MC-O, det. NRAB, Minneapolis, Minn.; to member Nav. Rec. Flight Selection Bd., Minneapolis, Minn.

LIEUTENANT (J. G.)

John B. O'Toole, jr., MC-V (G), det. Nav. Trng. Sta., Newport, R. I.; to Nav. Hosp., Newport, R. I.

Reserve Aviators A-V (N)

ENSIGNS

Robert K. Bowers, det. instn. Nav. Air Sta., Pensacola, Fla.; to Obs. Sqd. 1 (U. S. S. Nevada).

Jarvis R. Jennings, det. instn. Nav. Air Sta., Miami, Fla.; to Nav. Air Sta., Pensacola, Fla.

Edward J. Misiak, det. instn. Nav. Air Sta., Pensacola, Fla., to Cruiser Sctg. Sqd. 4 (U. S. S. Indianapolis).

Walter J. Morgan, det. instn. Nav. Air Sta., Pensacola, Fla., to Nav. Air Sta., Pensacola, Fla.

Leonard J. Reinties, det. instn. Nav. Air Sta., Pensacola, Fla., to Nav. Air Sta., Pensacola, Fla.

Nurses

Alma C. Ballantyne, Res. Nurse, to Nav. Hosp., San Diego, Calif.

Dorothea M. Findlay, Res. Nurse, to Nav. Hosp., Mare Island, Calif.

Anne T. Poye, Res. Nurse, to Nav. Hosp., Brooklyn, N. Y.

Deaths

Lt. George Thomas Brownridge, U. S. N., Ret., died January 1, 1941, at Nav. Hosp., San Diego, Calif.

Army

Bishop, Maj. Gen. Percy P., retired from active service.

Purdon, Col. Frank L., North Andover, Mass., to duty.

Bond, Maj. Thomas G., San Francisco, Calif., to duty.

Meagher, Warrant Officer Thomas C., Governors Island, N. Y., to Fort Knox, Ky.

Jason, Warrant Officer Arthur A., Fort Ord, Calif., from Hawaiian Department.

Medical Corps

Dale, Col. Harry L., New Haven, Conn., to Fort Harrison, Ind.

Key, Capt. James L., Dental Corps, Maxwell Field, Ala., to Orlando, Fla.

Hullinghorst, Capt. Robert L., Fort Totten, N. Y., to Fort Mason, Calif.

Hudson, Capt. Kenneth E., Fort Houston, Tex., to Washington, D. C.

Dear, Capt. Richard H. B., Fort Bragg, N. C., to Washington, D. C.

Ross, First Lieut. James K., duty at Washington, D. C.

Medical Reserve

Miller, Capt. Elmer L., Dental Corps Reserve, Des Moines, Iowa, to San Francisco, Calif.

Fleming, Second Lieut. Frank B., Shippensburg, Pa., to Washington, D. C.

Guernsey, Second Lieut. George Dee, Fresno, Calif., to San Francisco, Calif.

Coast Artillery

Hawkins, Col. Samuel F., Lynchburg, Va., to Fort Monroe, Va.

Buskirk, Lieut. Col. Robert J. Van., Hawaiian Department, to Fort Adams, R. I.

Wertz, Lieut. Col. William W., Miami, Fla., Camp Stewart, Ga.

Halbert, Lieut. Col. Edward O., Jacksonville, Fla., to Hollyridge, N. C.

Johnson, Lieut. Col. Harold S., Columbia, S. C., to Charleston, S. C.

MacMullen, Lieut. Col. James D., New York, N. Y., to Hollyridge, N. C.

Mackin, Lieut. Col. Robert N., New York, N. Y., to Fort Eustis, Va.

Coast Artillery Reserve

Osmun, Capt. Elmer E., Lansing, Mich., to Camp Custer, Mich.

Inspector General's Department

Reardon, Col. John D., Presido of San Francisco, Calif., to Mitchel Field, N. Y.

Corps of Engineers

Smith, Lt. Col. Bernard, Gary, Ind., to Camp Shelby, Miss.

Zajicek, Lt. Col. John F., Huntsville, Ala., to Camp Livingston, La.

Dignowity, Lt. Col. Edward H., Fort Worth, Tex., to Fort Wood, Mo.

Burlin, Lt. Col. Charles W., Camp Shelby, Miss., to duty.

Harman, Maj. John M., Kansas City, Mo., to Fort Custer, Mich.

Akerman, Capt. Amos T. Jackson, Miss., to Camp Shelby, Miss.

Daley, Capt. Edmund K., Pittsburgh, Pa., to Washington, D. C.

Pou, Capt. Frank E., Atlanta, Ga., to Jacksonville, Fla.

Davidson, Capt. Garrison H., Hamilton Field, Calif., to Washington, D. C.

Engineers Reserve

Browne, Capt. Thomas P., Great Neck, N. Y., to Fort Belvoir, Va.

Stowell, 2d., Lt. Carroll F., Merrimack, N. H., to Schenectady, N. Y.

Richmond, Maj. Carl G., Buffalo, N. Y., to Washington, D. C.

Cavalry

Kromer, Col. Leon B., Washington, D. C., to Fort Riley, Kans.

Each of the following-named cavalry officers will be relieved from duty from the place named after his name and transfered to Fort Riley, Kans.

Captains

William D. Heacock, Fort Oglethorpe, Ga.
Delk M. Oden, Fort Bliss, Tex.
Charles P. Walker, Fort Meade, S. D.
Frederick H. Gaston, jr., Fort Bliss, Tex.
John O'D. Murtaugh, Fort Oglethorpe, Ga.
Paul A. Ridge, Fort Myer, Va.
Norman M. Winn, Fort Bliss, Tex.

First Lieutenants

Clifford L. Miller, Fort Clark, Tex.

Second Lieutenants

William L. Delaney, Fort Bliss, Tex.
John P. Gerald, Fort Brown, Tex.
James E. Tyler, Fort Oglethorpe, Ga.
Clifford E. Lippincott, Fort Myer, Va.
James H. Critchfield, first lieutenant, Fort Meade, S. D.
William L. Turner, First Lieut. Fort Clark, Tex.

Schrodor, First Lieut. Edward W., duty at Fort Riley, Kans.

Herkness, First Lieut. Lindsay C., jr., duty at Fort Riley, Kans.

Field Artillery

Spaulding, Lieut. Col. Isaac, Chicago, Ill., to Washington, D. C.

Love, Maj. Henry L., Oakland, Calif., to Panama Canal Department.

Quartermaster Corps

Cederstrom, Maj. Arthur F. O., Washington, D. C., to Fort Wood, Mo.

Voigt, Capt. Lorenzo G., Mitchell Field, N. Y., to Boston, Mass.

Bennison, Maj. Richard T., Baltimore, Md., to Fort Warren, Wyo.

Ricamore, Maj. Philip W., Baltimore, Md., to Washington, D. C.

Beyer, Capt. Francis D., Baltimore, Md., to Midland, Mich.

Aoutar, Capt. Frank J., Indiantown Gap, Pa., to Washington, D. C.

Ordnance Department

Hykes, First Lieut. Rolland T., Philadelphia, Pa., to St. Louis, Mo.

Jones, First Lieut. Preston L., duty at Fort Houston, Tex.

Hirshorn, Second Lieut. B. J. Leon, Aberdeen, Md., to St. Louis, Mo.

Air Corps

Robinson, Maj. Charles McK., to be retired from active service.

Air Reserve

Willett, Capt. Albert B., Sacramento, Calif., to McClellan Field, Calif.

William Cady Heads January Grand Jury

William A. Cady, securities expert at the American Security & Trust Co., was chosen foreman of the January District grand jury yesterday.

Duvall and his 22 colleagues will serve for three months. Ten of the jurors are housewives.

After being sworn in before the District Court yesterday, the grand jurors were assigned to temporary quarters in the Police Court Building, because there is no room for them in the crowded District Court. Assistant District Attorney Evan T. Davis instructed the jurors in their duties.

Two special grand juries also are conducting hearings at the District Court. One was impaneled several months ago to investigate suspected violations of the election laws. The October grand jury began inquiry into activities of alien propagandists here. This was unfinished when the term ended and the grand jury was authorized to continue its work in a special capacity.

The officers of the new grand jury are: Foreman, William A. Cady, 45, of the American Security & Trust Co., 612 B Street Northeast; secretary, Mrs. Florence C. Tolson, 32, housewife, 1636 Jonquil Street Northwest; docket clerk, Martin Leonard Schirmer, 40, supervisor, 2504 Perry Street Northeast; poll clerk, Aubrey R. Belk, 43, engineer, 233 Longfellow Street Northwest.

Members of the jury are:

Mrs. Edna A. Anderson, 52, housewife, 3107 Forty-fourth Street Northwest; William Henry Andrew, 42, manufacturer, 2725 P Street Northwest; Mrs. Nellie B. Bryant, 50, housewife, 3805 Kanawha Street Northwest; Mrs. Margaret Bailey, Burch, 38, housewife, 3028 Rodman Street Northwest.

Also Leslie S. Cox, 46, grocery manager, 1614 V Street Southeast; Nathan B. Duvall, 43, realty salesman, 3014 Dent Place Northwest; Albert Malcolm Duvall, 45, realty man, 3811 Kanawha Street Northwest; Mrs. Opie T. Dent, 48, housewife, 1424 Sixteenth Street Northwest.

Also Leroy Ernest Owings, 46, life insurance agent, 1209 East Capitol Street; Mrs. Eugenie S. Owens, 34, housewife, 3420 Sixteenth Street Northwest; Claire V. Riley, 44, housewife, 1833 New Hampshire Avenue Northwest; Mrs. Alice F. Sherwood, 48, housewife, 1213 Holly Street Northwest.

Also James Bernard Martz, 45, coal dealer, 626 New Jersey Avenue Northwest; Mrs. Mary Virginia Engelberg, 42, house wife, 3716 Yuma Street Northwest; Mrs. Dorothy S. Dyson, 29, housewife, 4611 Elliott Street Northwest; George R. King, 62, 1830 K Street Northwest.

Also David Charles Ryder, 40, Navy Department employe, 3223 Quesada Street Northwest; Herman W. Walther, 59, postal clerk, 4719 Forty-fourth Street Northwest; William J. Schaub, 27, employe, St. Elizabeths Hospital, 419 Sixteenth Street Southeast.

Chief marshal to the grand jury is James S. McCarthy.

Mrs. Austin's Funeral Today At St. Alban's

The funeral for Mrs. Laura Osborne Austin, widow of Dr. Louis W. Austin, and for many years active in the social and club life of Washington, will be held at 11 a. m. today at St. Alban's Episcopal Church, Massachusetts and Wisconsin Avenues Northwest.

She died Tuesday at her home, 3136 Newark Street Northwest, of a cerebral hemorrhage.

A resident of Washington since 1904, when her husband, a noted physicist, joined the Bureau of Standards, Mrs. Austin had taken a leading part in activities of the Women's City Club, the Seymour Club, a literary organization of which she was president, and the American Association of University Women.

A native of McGregor, Iowa, and an undergraduate at the University of Wisconsin, she met Dr. Austin, then a physics instructor there, and they were married in 1898.

Mrs. Austin is survived by a brother, Rockwell Osborne, of Winter Park, Fla.

Guy Patten's Funeral Set This Afternoon

Services for Guy Patten, attorney in the Justice Department's Court of Claims division, will be at 1 p. m. today at the Hines funeral home.

Mr. Patten, a resident of Washington for 11 years, died at his home, at 5195 Thirteenth Street Northwest, Tuesday, after a long illness. he was 58.

A native of Pike County, Ill., Mr. Patten was graduated from Grant University in Chattanooga, Tenn., in 1904. In June, 1905, he received his law degree from Yale University, one of the two high-honor men of the class.

He had practiced law in Venita, Okla., and had been elected successively city attorney and mayor of his adopted city. In 1929 he came to Washington and joined the firm of Serven & Patten. In 1933 he accepted the Justice Department post he held at his death.

Surviving are his wife, Perle Patten; a daughter, Frances Patten, and a sister, Jessie Hurst, of Grove, Okla. Burial will be at Fort Lincoln Cemetery.

Concerts

UNITED STATES MARINE BAND
Auditorium, Marine Barracks, 2:30 P. M.

"The Marines' Hymn."
March, "University of Dayton" .... Bancila
Overture, "The Bartered Bride" .. Smetana
Characteristic, "Dance of the Fisher Maidens" .... Blon
Prelude to "The Mastersingers" ... Wagner
March, "General Vandegrift, U. S. M. C." .... Bennert
Hymn, "I Love to Tell the Story."
"The Star-Spangled Banner."

U. S. Soldiers' Home Band Orchestra
5:30 P. M.

March, "The Ultimatum" .... Allen
Overture, "Midsummernight's Dream" .... Mendelssohn
Suite Oriental, "Four Indian Love Lyrics" .... Amy Woodford Finden
1. "Temple Bells."
2. "Less Than the Dust."
3. "Kasmiri Song."
4. "Till I Awake."
Scenes from the Opera, "Il Trovatore" (requested) .... Verdi
Poular numbers:
"Sweethearts" .... Sothart
"Slow But Sure" .... Collins
Waltz song, "Mother in Ireland" .. Lyman
Finale, "The Winning Fight" .. Holzman
"The Star-Spangled Banner."

Clipper Movements

At New York

Arrive Today

Atlantic Clipper, from Lisbon, at La Guardia Field, 1:45 p. m.

Yankee Clipper, from Lisbon, at La Guardia Field, 1:45 p. m.

Departing Sunday

Atlantic Clipper, from La Guardia Field, for Bermuda, 8:30 a. m.

Departing Tuesday

Yankee Clipper, from La Guardia Field, for Bermuda, 8:30 a. m.

Pacific Clipper Movements

At San Francisco

Departing Today

China Clipper, from San Francisco, for Honolulu.

Departing Saturday

American Clipper, from San Francisco, for Honolulu.

Departing Tuesday

Honolulu Clipper, from San Francisco, for Hawaii.

Pilot Training Leaders Fight Cut in Budget

Ong Says Public Hasn't Been Told Of Program's Results

Whatever plans the National Air Race Committee may have for its top-flight Thompson Trophy, Col. Roscoe Turner intends to hold on to it for keeps.

"I've won it three times and got it a fourth time by default," he said yesterday at the Willard Hotel here, "and I intend to hold on to it. They can put up another trophy if they want, but they won't get this one back."

Col. Turner won the coveted prize in 1937, 1938 and 1939 and last year no National Air Races were held. The race committee at Cleveland, as revealed in The Post, has decided to sponsor no more air races until the present emergency is ended. In announcing its decision, the committee said it didn't know what would be done about the Thompson Trophy.

Here on Pilot Program

The Nation's ranking speed flier was here yesterday with a committee from the National Aviation Training Association, representative of flight-training contractors in colleges under the Civilian Pilot Training Program. The committee was interested in a proposed cut in the pilot training budget from $36,000,000 to $17,000,000.

"We're here," said William Ong, president of the N. A. T. A., "to find out what's going on. We've been so busy making aviators we haven't taken time to sell anything to the public. As a result, the public is not informed as to what the results of the program have been."

He said the committee would be prepared to return at any time to appear before any agencies of the Government or any committees of Congress.

Big Help to Services

Ong and Turner and Leslie H. Bowman, third member of the committee, pointed out that the civilian pilot training program already has saved the Army and Navy much time and cost in eliminating non-pilot material before it reaches the service schools. It has made possible, they said, the present tremendous increase in trained military pilots and has afforded employment to many flying instructors.

"If this Nation," Ong said, "can put out more pilots than Germany can, then to hell with who does it. All we want is pilots."

Postlude

By Ray C. B. Brown.

Igor Stravinski conducts the National Symphony Orchestra Wednesday night in Constitution Hall. Program: Symphony No. 2 in C minor (Chaikovski), Scherzo Fantastique (Stravinski), Jeu de Cartes (Stravinski), Zhar Ptitza (Stravinski).

From the presence of Igor Stravinski on the podium last evening in Constitution Hall, patrons of the National Symphony Orchestra derived the benefit not only of authoritative readings of three of his own compositions but also of the first performance here of Chaikovski's second symphony. The distinguished composer could have discerned no lack of warmth in the cordial reception of his person and his music, and it was evident from his attitude toward the players that he found our orchestra an instrument worthy of his direction. From all aspects the occasion was a memorable one.

Stravinski's admiration for Chaikovski is a matter of record in such words as "mighty talent," and it may well have been this respect that prompted him to conduct the second symphony of his great Russian predecessor. There is no reasonable explanation of the fact that the public has adopted three of Chaikovski's symphonies as cherished members of the musical family and treated the other three as though they were disagreeable stepchildren, even excluding them from the domestic circle. In a long experience of concert-going I had never heard the third symphony until Hans Kindler conducted it this season nor the second, until Stravinski disclosed it last night. Now I have hopes of living long enough to hear the first.

In face of the evidence of the second symphony, it is odd that Chaikovski was reproached by his countrymen during his life-time with being European rather than Russian in his compositions. They felt the Italianate influence in his melody, perhaps, and the presence of academic Teutonism in his harmony, but they surely could not deny the national flavor of the C minor symphony. Not only are two of the main themes, in the first and last movements, unaltered folk tunes, but the whole atmosphere of the music is Slavic. Moreover it is objective music derived from the life of the people, without a trace of the subjective brooding which darkens the last three symphonies.

The second symphony is not as attractive at first hearing as the third, nor is it as solidly constructed. Development of themes is not thoroughly carried through, and there are gaps in the texture, while there is considerable repetition of themes in all four movements. It has passages of indisputable beauty, and the music is continually fresh in spirit. Two of the movements, the andante marziale and the scherzo, have all the elements of popular appeal.

In his lectures at Harvard University last year, Stravinski opposed the idea that the creative imagination is set in motion by a purely emotional impulse known under the name of inspiration. "The fact is," he said, "that inspiration is not the primary condition of creative art, but chronologically its second manifestation. Emotion is but a reaction of the creator in his attempt to seize the unknown."

His theory, one surmises, was elaborated long after the "Scherzo Fantastique" was inspired by his study of the life of the bee and "Zhar Ptitza," by the folklore of the Fire Bird. One could not help but observe the emotional quality in these works as compared with the dryness and functional precision of "Jeu de Cartes." In the scherzo, composed more than 30 years ago, he began those amazing devices of instrumentation which evoked new colors from the orchestra. So subtle are the timbres that the music has an unhuman and almost eerie character. The Fire Bird, of course, has long been recognized as a tour de force in the realm of fancy, and its impact comes from the strength and vividness of the inspiring emotion.

A. I. B. Growth Emphasized at Dinner Parley

69,000 Members On Rolls, Matthews Tells Group Here

By Thomas M. Cahill

Growth of the American Institute of Banking from a modest start to present membership of more than 69,000 was reviewed last night by Edward F. Matthews, addressing more than 100 members of the local chapter, at the Raleigh Hotel.

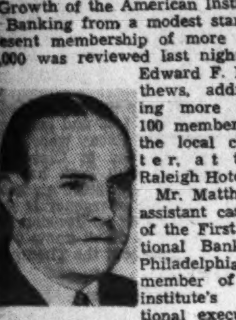

MATTHEWS

Mr. Matthews, assistant cashier of the First National Bank of Philadelphia and member of the institute's national executive council, was principal speaker at the midyear dinner held by the chapter's educational committee.

Reminding that the institute's students annually exceed the combined enrollments of a dozen of the country's large universities, he declared the Carnegie Foundation recognizes it as one of the greatest adult educational organizations in the world.

"A. I. B. training is the best form of unemployment insurance for the bank employe and the best form of deposit insurance for our banks," the speaker said, adding, "Public good will depends on competent bank management and A. I. B. is constantly raising standards of bank management to higher and higher levels.

Explaining that a bank whose personnel has been properly trained will not have a public good will problem, he said senior bankers throughout the country are recognizing increasingly the value of the institute.

John M. Christie, Riggs National Bank, chairman of the educational committee and first vice president of Washington Chapter, presided. A. M. McLachlen, vice president and treasurer, McLachlen Banking Corporation, and president of the District of Columbia Bankers Association, spoke for the senior bankers.

The chapter's faculty was represented by its dean, Dr. Eliot H. Thomson, publicity manager, Washington Loan & Trust Co.

A second semester schedule was outlined by Edward M. Blaiklock, Washington Loan & Trust Co., president of the chapter, and Neal Wells, National Savings & Trust Co., chief consul.

Chicago Grain

Chicago, Jan. 8 (AP).—The wheat market's attempt at a rally today fell short of restoring prices to the best levels of the past month and finally was nullified by renewal of profit taking late in the session.

Gains ranging from ½ to ¾ cent were chalked up at times. Early strength was associated with a reduction in the estimate of the Argentine crop. Washington reports of probable increased Government efforts to keep domestic production under control and milling trade estimates of better flour business. Strength in securities also attracted attention. The price advance was too attractive for dealers with small profits to resist, however, and reports that farmers in some localities can liquidate loan wheat at a slight profit also increased bearishness.

Corn closed unchanged to ¼ lower; May, 62¾@62⅝; July, 62⅝; oats, unchanged to ⅛ up; soy beans, ½@⅝ up; rye, ¼@⅜ down, and lard, 10@20 higher.

With No. 2 hard wheat selling at 93½, or almost 6 cents over May and better than 12 cents over the basic loan rate here, traders said prices of cash grain in some areas indicated farmers with loan wheat could realize small profits over and above loan rates and storage charges by redeeming their grain. However, on terminal-stored wheat maximum charges have now accumulated and the cost of holding the grain should not increase materially except for interest. Loans begin maturing in a month or so.

Rye and oats trade was very quiet, but soybeans were up more than a cent at one time, due partly to renewed investment purchasing.

Range follows:

	Open.	High.	Low.	Close.
Wheat—				
May	87⅞	88¼	87¼	87⅝
July	82½	82⅞	81⅞	82¼
September	82⅞	83⅜	82⅜	82½
Corn—				
May	62¾	63	62⅝	62⅝
July	62⅝	62⅞	62⅝	62⅝
September	62⅛	62⅜	62⅛	62⅛
Oats—				
May	37	37	37	37⅛
July	33	33⅛	33	33⅛
Soybeans—				
May	97¾	99⅝	97⅝	98⅛
July	95½	97⅛	95⅜	96⅛
Rye—				
May	48⅝	49	48⅛	48⅛
July	49⅞	50	49½	49½
Lard—				
January	5.15	5.30	5.15	5.22
March	6.45	6.57	6.45	6.52
May	6.62	6.75	6.57	6.72
July	6.80	6.95	6.75	6.92
September	7.00	7.15	6.95	7.10
Bellies—				
January	....	....	....	10.12
May	....	....	....	11.25

Cash Grain

Chicago, Jan. 8 (AP).—No. 1, hard wheat, 94; No. 2, 93½; No. 3, 92¾.

CORN—No. 4, mixed, 59¼; No. 2, yellow, 65¾; No. 3, 64¼@65½; No. 4, 59½@64¼; No. 5, 58¼@59¾; No. 5, white, 64¾; sample grade, 56¾@57¾.

OATS—No. 1, red, extra heavy, 39¾@40; No. 2, mixed, 39½; No. 1, white, heavy, 40¾@41; No. 2, white, 40¾; No. 4, 38; sample grade white, 34½@35.

BARLEY—Malting, 56@64½; feed, 42@58 nominal.

SOYBEANS—No. 2, yellow, 1.02½; No. 3, 1.00½@1.01.

Chicago Livestock

Chicago, Jan. 8 (AP).—The hog market pushed sharply higher today despite receipts larger than expected. Prices were mostly 10 to 20 cents higher than Tuesday, with the top up to $7.55. Cattle were active and mostly steady and sheep and lambs were steady to a shade lower. Most good butcher hogs sold from $7.35 to $7.50, with heaviest kinds averaging about 5 cents lower.

U. S. Dept. of Agriculture.—SALABLE HOGS—Receipts 18,000, total 24,000. Fairly active, mostly 10 to 20 higher from Tuesday's average; top 7.55; bulk good and choice, 160-240 pounds, 7.35@7.50; most 240-270-pound butchers 7.25@7.50; 270-310 pounds generally 7.10@7.30; good packing sows, 400 pounds down, largely 6.25@6.50; 400-500-pound kinds 5.90@6.30; heavier weights 5.65@5.90.

SALABLE SHEEP—Receipts 5,000, total 6,500. Late Tuesday, active all classes, mostly steady; actual top 15 higher at 10.15, and part deck choice 94-pound fed native lambs to city butchers; bulk good and choice 75-103-pound fed Westerns, 9.85@10.00; deck 110 pounds, 9.65. Today's trade fat lambs opening slow, steady to shade lower; most bids around 25 off; steady sales good fed wooled lambs 9.75; good to choice held to 10.00 or slightly above; three decks good to choice 88-pound fall-shorn fed lambs 9.40; no early action on limited supply sheep; good to choice fed ewes held above 9.25.

SALABLE CATTLE—Receipts, 11,000. Salable calves, 1,000. Fed steers slow, mostly steady; considerable pressure on medium to good grades but most early sales 9.50@13.00; offerings steady; increased activity featuring strictly choice and prime offerings selling at 14.50 upward; several loads 14.50 and 15.25, with 15.50 a new high top bid and refused on prime weighty steers; little below 9.00; this suggesting fully steady market on common grades; stock cattle scarce; heifers in liberal supply but generally steady at 9.50@11.00; choice offerings bid 12.75; common heifers also in scant supply; cows and bulls strong to shade higher; supply small; weighty cutter cows 6.00 and heavy sausage bulls to 8.00; most fat cows 6.50@7.25; light vealers scarce; good to choice medium-weight and weighty kinds mostly 11.00@12.50, with 13.00 trade for choice shippers.

Day in Wall Street

Stocks Edge Higher, Respond Mildly To Record Budget; Taxes Shade Outlook

By Frederick Gardner
Associated Press Financial Writer.

New York, Jan. 8.—Announcement of a $17,500,000,000 Federal budget for the next fiscal year, with more billions to follow for defense later, sent traders in a scurry today for industrial commodities and rail bonds but left the stock market relatively calm.

Share prices, already reaching higher before the President's message appeared, went up a little further, then backed away to finish only modestly ahead. The Associated Press average of 60 stocks advanced only .1 of a point to 44.5 and turnover in the exchange was at the calm pace of 644,260 shares, compared with Tuesday's 525,540.

The restricted response of the stock list to the record peacetime budget appeared to grow out of the emphasis many traders put on the request of the President for higher corporate taxation.

Likewise, the disposition of some Wall Street elements to swing to an interest in commodities appeared to stem from what many regarded as the "inflationary" implications of the spending and debt totals foreshadowed in the budget. Also, it was noted, the outlook for industrial commodities was not complicated by the uncertainties of corporation taxes.

When the final gong rang advances of a point or so—many had been wider at midafternoon—were shown for such issues as U. S. Steel, Bethlehem, Republic, J. I. Case, Union Pacific, Santa Fe, New York Central, Chrysler, Anaconda, Kennecott, Cerro de Pasco, American Can, Owens-Illinois, U. S. Gypsum, U. S. Rubber, Consolidated Aircraft, United Aircraft, International Nickel and Westinghouse.

Even, or a little lower were General Motors, Union Carbide, Johns Manville, Glenn Martin and American Telephone.

In the Curb, where sales totaled 100,000 against 107,000 the previous day, gains were shown for American Hard Rubber, Bell Telephone of Canada, Great Atlantic & Pacific, Pittsburgh & Lake Erie, Wright Hargreaves and N. J. Zinc, Pennsylvania Salt lost 2 on a small scale.

Meantime study of the impact of the defense program on individual industries and companies continued to occupy much of Wall Street's attention.

It as noted that electric power production for the week ended January 4, published today, already showed a recovery from holiday influences, although the total was below the record-breaking figure for the third week in December.

The problem of prices was again to the fore as business men noted a prime ingredient of steel.

The production pressure on the steel industry in coming months was foreshadowed by estimates of the defense commission that 1941 demand for ingots would be at least 10,000,000 tons above 1940's record total. Iron Age, in its weekly survey pointed out that many plants were already at full capacity and said some abandoned and high-cost producers were reopening.

15 Most Active Stocks

	Sales	Close	Net ch.
U S Steel	16,000	68⅞	+ ¼
Curtiss-Wright	15,600	9¼	+ ⅛
Ttch T & S F	11,600	20¾	+1⅛
North Amer Co.	11,500	17	+ ⅛
Socony-Vac	9,000	9⅜	....
N Y Central	8,100	14⅝	+ ⅛
General Motors	7,900	48	— ⅛
General Elec	7,400	34¾	.....
Std Oil N J	7,100	36	+ ¼
Cont Oil Del	6,400	20⅛	+ ⅝
South Pac	6,200	8⅞	+ ¼
Param Pict	5,900	11⅜	.....
Int Nickel Can	5,900	25½	+ ⅛
Consol Edison	5,700	22½	— ⅛
Republic Stl	5,600	22⅛	+ ¼
General Trend			
Advances		389	249
Declines		186	307
Unchanged		223	205
Total issues		798	761

Week's Power Output Rebounds Slightly

New York, Jan. 8 (AP).—Electric power output in the week ended January 4 rebounded moderately after the holiday lull, but failed to measure up to the record output in the third week of December, the Edison Electric Institute disclosed today.

Latest output of 2,704,800,000 kilowatt hours was 3.1 per cent ahead of 2,622,850,000 in the previous week and 9.4 per cent more than 2,473,397,000 in the comparable week a year ago.

Percentage gains over a year ago according to major geographic areas were reported by the institute as follows:

New England, 6.1; Middle Atlantic, 7.2; Central industrial, 11.6; West Central, 7.2; Southern States, 9.3; Rocky Mountain, 8.2; Pacific Coast, 5.2.

Commodity Futures

New York, Jan. 8 (AP).—COCOA—Futures closed 12 to 13 higher. Sales, 2,533 tons.

CRUDE RUBBER—Futures closed unchanged to 1 lower. Sales, No. 1 standard, 26 contracts. Smoked ribbed, spot, 20.60 nominal.

RAW HIDE—Futures closed unchanged to 5 higher. Sales, 2,640,000 pounds. Spot No. 1 Western light native cows, 13½ nominal.

WOOL TOPS—Trade demand for wool top futures absorbed limited offerings emanating from Boston, but liquidation near the close cancelled part of the day's advance. Final prices were .5 higher to .3 lower. Spot tops, 116.0 bid.

RAW SILK—Futures closed 1½ to 3 cents higher. Sales, 320 bales.

BLEACHABLE COTTONSEED OIL—Futures closed 24 to 25 higher. Sales, 179 contracts.

COFFEE—Spot, steady; Santos No. 4, 7½; Rio No. 7, 5¼. Cost and freight offerings included Santos Bourbon 3s and 5s at 6.85@7.50. Santos No. 4 "D" futures closed 12 to 15 higher; sales, 26,500 bags; March, 6.75; May, 6.88 nominal; July, 7.01. Rio No. 7 "A" futures 9 higher; sales, 250 bags; March, 4.59 nominal; May, 4.68 nominal; July, 4.80 nominal.

STRAITS TIN—Futures closed 5 to 30 higher; sales, 22,400 pounds.

No sales in lead and zinc futures.

Naval Stores

Savannah, Jan. 8 (AP).—Turpentine, 35; offerings, 85; sales, 4,250 gallons; receipts, 56; shipments, 127; stock, 12,124. Rosin offerings, 256; sales, 251; receipts, 430; shipments, 10; stock, 173,371. Quote, B, 1.80; D, E, F, G, H, I, 1.85; K, M, 2.17; N, 2.30; WG, 2.55; WW, X, 2.75.

Jacksonville, Fla., Jan. 8 (AP).—Turpentine, receipts, 10; shipments, none; stock, 15,813.

Rosin, receipts, 155; shipments, none; stocks, 332,011.

Chicago Produce

Chicago, Jan. 8 (AP).—BUTTER—Receipts, 725,806; unsettled; creamery, 90 score, 30¼. Other prices unchanged.

EGGS—Receipts, 9,483; weak; fresh graded, extra firsts, 20¼; firsts, 19¾; current receipts, 18½; dirties, 16; fresh checks, 15; refrigerator extras, 18¾; refrigerator standards, 18½; Government graded extras, white, loose, 30; carton, 31.

LIVE POULTRY—Receipts 36 trucks; steady to firm; broilers, 2½ pounds down, Plymouth Rock, 19; ducks, 4½ pounds up, colored, 16½; white, 16½; small colored, 13; white, 13; geese, 12 pounds down, 13½; over 12 pounds, 12; other prices unchanged.

Bonds Surge Forward With Rails in Lead

Carriers Rise One To Three Points in Early Trading

New York, Jan. 8.—Bond traders put the accent on rails today in the biggest market session since the September, 1939, "war booom."

With individual carriers advancing 1 to 3 points, the day's transactions totaled $14,159,200, face value, compared with $9,442,400 yesterday.

The Associated Press average of 20 selected rails established a new 1940-41 high for the third successive day, pushing ahead to the highest point reached since the 1939 boom.

U. S. Governments retreated, some declining about half a point. Operators evinced little interest in the Federals, however, and the majority were untouched.

Several utilities moved up and the closing bell found leading gainers among Atlantic Coast Line 4s at 71, International Telephone 5s at 42½, Delaware & Hudson refunding 4s at 52, Portland General Electric 4½s at 84, Southern Pacific 4½s of '68 at 43¾, New York Central 4½s at 60⅛ and Nickel Plate 4½s at 61¾.

Foreign government dollar loans were traded only lightly. Major activity was displayed among the Latin Americans, which closed irregular. Copenhagen and Denmark issues gained on small transactions.

Abandon All Auto Shows, Urges Frazier

Crisis Should Mean No Model Changes, Says Willys Head

By the Associated Press

New York, Jan. 8.—J. W. Frazier, president of Willys-Overland Motors, Inc., suggested to the Automobile Manufacturers Association today that "all national automobile shows be eliminated during the period of our national emergency and that 1941 models carry into 1942."

His request, he said, was "in response to President Roosevelt's appeal to the automobile industry to bend every effort in support of the national defense program."

Frazier told a group of company salesmen that Willys-Overland held contracts for $20,000,000 of defense orders, including 1,500 four-wheel-drive, three-man reconnaisance cars which he described as "mobile machine-gun nests." Frazier said he expected the United States Army to have 75,000 such cars in service by the time the Army expansion program was completed.

Zinc Production Stepped Up But Stocks Dwindle

New York, Jan. 8 (AP).—December production of all grades of slab zinc rose to the highest for any month on record, but stocks at the end of the month dropped to less than a week's supply at the current rate of shipments, the American Zinc Institute reported today.

Production increased to 59,883 tons from 56,459 in November and 57,941 a year ago.

Stocks contracted to 12,884 tons from 18,386 a month earlier. A year ago they totaled 65,995 tons.

Shipments during December stepped up to 65,385 tons from 62,295 in November and were well ahead of 53,468 in December, 1939.

Exports dwindled to zero from 560 tons in November.

Security Averages

Stocks	50 Inds.	20 RRs.	20 Util.	90 Stks.
Yesterday	105.2	29.5	55.2	85.6
Previous day	105.0	29.1	55.1	85.3
Week ago	103.3	28.9	54.3	84.0
Month ago	103.0	28.4	53.8	83.6
Year ago	122.7	32.5	71.6	100.6
Two years ago	128.6	33.4	67.3	103.8
High, 1940	124.3	33.3	72.2	101.9
Low, 1940	84.5	21.5	51.0	69.7
High, 1939	131.7	37.7	74.5	106.4
Low, 1939	96.0	23.4	58.2	79.4

Bonds	20 Inds.	20 RRs.	20 Util.	60 Bds.
Yesterday	90.5	*63.4	101.2	*85.0
Previous day	90.5	62.8	101.1	84.8
Week ago	90.3	62.2	100.7	84.4
Month ago	90.2	60.3	100.6	83.7
Year ago	87.3	59.5	102.1	83.0
Two years ago	86.7	61.4	99.0	82.6
High, 1940	90.5	62.2	102.3	84.4
Low, 1940	83.2	48.8	97.1	76.5
High, 1939	86.0	64.0	102.8	84.6
Low, 1939	83.2	51.9	97.0	78.0

*New 1940-41 high.
1926 average equals 100.

Baltimore Securities

Baltimore, Jan. 8 (AP).—Following are the sales, high, low and closing prices of stocks and bonds traded today on the Baltimore Stock Exchange:

Sales		High	Low	Close
50	Arundel Corp	15¾	15¾	15¾
25	Atl Coast L (Conn.)	17	17	17
10	Cons Gas El Lt	71	71	71
120	Fid & Dep	120	119¼	120
125	Fid & Guar Fire	30	30	30
50	Houston Oil pf	17⅝	17⅝	17⅝
50	New Amster Cas	17	17	17
1100	Nor Am Oil	1.15	1.15	1.15
350	U S Fidel & Guar	22	21⅞	21⅞
Bonds				
1000	Balt Transit 4s	34¾	34¾	34¾

Total stock sales, 1,880 shares; total bond sales, $1,000.

Cotton Futures

New York, January 8 (AP).—Trade and professional buying lifted cotton futures 50 cents to $1.55 a bale today, but late profit selling cut final prices to gains of 30 cents to $1.

Inflationary sentiment in connection with the President's budget message, Agriculture Department plans for curtailment of cotton acreage and revival in the Worth Street Cotton Goods Market contributed to one of the broadest buying movements in recent months.

Turnover in cotton textiles was estimated at more than 10,000,000 yards and prices of numerous print cloth constructions were boosted 1/16 to ⅛ of a cent a yard.

No exports Tuesday; season so far, 611,277 bales. Port receipts, 3,660; port stocks, 3,412,991.

Range follows:

	Open	High	Low	Close	
January	10.41	10.47	10.41	10.44*	+.07
March	10.49	10.56	10.49	10.54	+.06
May	10.45	10.57	10.46	10.52	+.09
July	10.28	10.41	10.27	10.35	+.10
October	9.72	9.96	9.72	9.87	+.19
December	9.70	9.94	9.70	9.83	+.20

*Nominal.
Spot, nominal; middling, 10.62.

United States Treasury Position

By the Associated Press

The position of the Treasury January 6, compared with comparable date a year ago.

Receipts	$34,497,813.89	$19,666,513.06
Expenditures	69,313,013.92	32,122,039.99
Net balance	1,833,513,932.83	2,449,205,430.10
Working balance included	1,093,106,522.50	1,740,249,640.37
Customs receipts for month	5,167,491.64	10,616,334.97
Receipts for fiscal year (July 1)	3,012,538,828.99	2,812,711,446.70
Expenditures	5,388,674,360.28	4,916,378,326.08
Excess of expenditures	2,376,135,531.29	2,103,666,879.38
Gross debt	45,067,772,482.07	41,930,565,947.48
Increase previous day	814,088,158.04	
Gold assets	22,032,485,344.06	17,735,611,533.56

Local Produce

Agricultural Marketing Service (Prices paid net f. o. b. Washington.)

EGGS—Prices paid for Federal-State graded eggs received from grading stations (January 8): Whites, U. S. extras, large, 28; U. S. extras, mediums, 24; U. S. standards, large, 25@26; U. S. standards, mediums, 23; U. S. trades, 19@20. Browns, U. S. extras, large, 26@27; U. S. extras mediums, 24; U. S. Standards, large, 25@26; U. S. Standards, mediums, 23; U. S. trades, 19@20. For nearby ungraded eggs: Current receipts, white, 23; mixed colors, 22.

LIVE POULTRY—Fowl, colored, all sizes, 16@18; No. 2, 11@13; Leghorn hens, 10@11. Roosters, 8@9. Chickens, Virginia Rocks, broilers and fryers, all sizes, 19@20; No. 2, 13@14. Delaware Rocks and crosses, broilers and fryers, all sizes, 19@20; No. 2, 12@13. Turkeys, young hens, all sizes, 22@23; No. 2, 14. Young Toms, all sizes, 17@18; No. 2, 13. Guineas, 1¾ pounds, 18. Capons, 6-7 pounds, 20; 8 pounds and up, 23; No. 2, and slips, 16.

Fruits and Vegetables

APPLES—Maryland, Pennsylvania, Virginia and West Virginia, bushel baskets, U. S. 1: Grimes, 2¼-inch minimum, 50@60; 2½-inch minimum, 75@85; 2¾-inch minimum, 90@1.00; Jonathans, 2¼-inch minimum, 60@75; 2½-inch minimum, 85@1.00; 2¾-inch minimum, 1.00@1.10; Black Twigs, 2½-inch minimum, 90@1.00, mostly 90; 2¾-inch minimum, 1.10@1.25; Delicious, 2¼-inch minimum, 90@1.00; 2½-inch minimum, 1.35@1.40; 2¾-inch minimum, mostly around 1.50; Yorks, 2½-inch minimum, 1.00@1.10; 2¾-inch minimum, 1.10@1.25; Staymans, 2¼-inch minimum, 65@75; 2½-inch minimum, 1.15@1.25; 2¾-inch minimum, 1.25@1.40; 3-inch minimum, 1.35@1.50. Boxes (1⅛ bushels), U. S. 1: Jonathans, 2¼-inch minimum, 75; 2½-inch minimum, 1.00@1.10; 2¾-inch minimum, 1.15@1.25; McIntosh, 2¼-inch minimum, 75; 2½-inch minimum, 1.15@1.25; Grimes, 2¼-inch minimum, 65@75; 2½-inch minimum, 85@90; 2¾-inch minimum, 1.00@1.10; Yorks, 2½-inch minimum, 1.10@1.15; 2¾-inch minimum, 1.15@1.25; 3-inch minimum, 1.25@1.35; Staymans, 2¼-inch minimum, 75@90; 2½-inch minimum, 1.25@1.35; 2¾-inch minimum, mostly around 1.50; Black Twigs, 2½-inch minimum, mostly around 1.00; 2¾-inch minimum, 1.15@1.25; 3-inch minimum, 1.25@1.35; Paragons, 2¼-inch minimum, 65@75; 2½-inch minimum, 90@1.00; 2¾-inch minimum, 1.10@1.15. Pennsylvania, Virginia and West Virginia, bushel boxes, Western style, fancy: Delicious, 113s-150s, 1.50@1.75; 72s-100s, 1.75@2.00; C grade, all sizes, 1.25@1.40; Staymans, 113s-150s, 1.40@1.60; 72s-100s, 1.65@1.85; C grade, all sizes, 1.10@1.25; McIntosh, 113s-150s, 1.50@1.75; Ripe, all sizes, mostly 96s-100s, 1.85@2.00; Rome Beauty, all sizes, 1.25@1.35; U. S. 1, 1.10@1.15; fancy, Golden Delicious, 113s-150s, 1.35@1.65; 80s-100s, 1.65@1.85.

POTATOES—Hundred-pound sacks, U. S. 1: Pennsylvania, Katahdins, 1.25@1.35; Cobblers, 1.25; New Jersey, Cobblers, 1.25@1.30; Maine, Chippewas, 1.40@1.50; Idaho, Russet Burbanks, 2.10@2.15. New stock: Florida, bushel crates Bliss Triumphs, U. S. 1, 1.75@1.90.

ONIONS—50-pound sacks, U. S. No. 1, yellows, New York best, 1.00; fair condition, 90@85; Michigan, 1.00; sweet Spanish, 3-inches and larger, Utah, 1.50@1.60.

CAULIFLOWER—California, pony crates, 1-dozen, 1.40@1.50.

LETTUCE—L. A. crates, iceberg type, California, 5-dozen, 2.50@3.00; Florida, 4-5 dozen, 2.00@2.25.

KALE AND COLLARDS—Virginia, Norfolk Section, bushel baskets, 40.

TURNIP GREENS—Virginia, Norfolk section, bushel baskets, 65@75.

RAPE—Virginia, Norfolk section, bushel baskets, 45@50.

PEAS—Florida, bushel hampers, 1.75@2.00.

STRAWBERRIES — Florida, 36-pint crates, 14@15 per pint.

SPINACH — Virginia, Norfolk section, bushel baskets, Savoy type, 65@75; Texas, supplies insufficient to quote.

CABBAGE—North Carolina, bushel baskets, domestic round type, packed locally, 60; New York, 50-pound sacks, Danish type, 45@50.

CELERY—California, ½-crates, individually washed, 3-6 dozen, mostly around 2.50; Florida, 10-inch crates, washed, 4-10 dozen, 1.75@2.25.

CARROTS—Texas, half-crates, 4-dozen, 1.65@1.75; California, supplies insufficient to quote; bushel baskets, topped, washed, New York, 85@1.00; Pennsylvania, 75.

AVOCADOS—Flats, Florida, 1.00@1.25; California, 1.75@2.00.

BROCCOLI—Crates, California, 3.00; Texas, 2.00; Eastern Shore Virginia, 3.00.

SNAP BEANS—Florida, bushel hampers, Black Valentines, 2.75@3.00.

LIMA BEANS—Florida, bushel hampers, fair quality 2.50@3.00.

PEPPERS—Florida, California Wonders, 1⅛-bushel crates, U. S. No. 1, 3.50@4.00; bushel baskets, 2.25.

EGGPLANT—Cuba, 1½-bushel crates, 2.50.

SQUASH and CUCUMBERS—Supplies insufficient to quote.

SWEETS—Bushel baskets, North Carolina, Porto Ricans and Nancy Halls, 1.25; Virginia, Nancy Halls, U. S. No. 1, 1.40@1.50.

TOMATOES—Florida, lug boxes, green, ripes and turning, wrapped, 6x6 and larger, 2.00@2.25; 6x7, 1.50; repacked, 10-pound baskets, 1.15@1.25.

LIMES—Persians, Florida, ¼-boxes, 1.00@1.25.

BEETS—Texas, ½-crates, 1.35@1.40.

BRUSSELS SPROUTS—California, 25-pound drums, 2.00@2.25.

CRANBERRIES—New Jersey, 25-pound boxes, 4.00.

MUSHROOMS—Maryland and Pennsylvania, 3-pound baskets, extra fancy, 65@75; large size, white, 65; fancy, 60; buttons, 40@50; creams, 35@40.

PARSNIPS — Pennsylvania, ½-bushel baskets, 50.

RADISHES—Florida, crates, 30-bunches, 50.

RHUBARB—Michigan, 5-pound cartons, 50.

SPRING ONIONS—Nearby Maryland, 2½ per bunch.

TURNIPS—Nearby Maryland, bushel baskets, 50.

GRAPEFRUIT AND ORANGES—Florida, standard boxes, 1.75@2.25; wire-bound boxes, 1.50@1.75.

ORANGES—California, standard boxes, navels, 3.00@3.50, as to grade and size.

LEMONS—California, standard boxes, U. S. No. 1, 4.25@4.75.

TANGERINES—Florida, 4-5 bushel boxes, 1.00@1.25.

New York Metals

New York, Jan. 8 (AP).—Copper, steady; electrolytic spot Conn. Valley, 12.00; export, f. a. s., N. Y., 10.25@12.00. Tin, steady; spot and nearby, 50.10; forward, 50.05. Lead, steady; spot, New York, 5.50@5.55; East St. Louis, 5.35. Zinc, steady; East St. Louis spot and forward, 7.25. Pig Iron, aluminum, antimony, quicksilver, platinum, Chinese wolframite and domestic scheelite unchanged.

Boston Wool

Boston, Jan. 8 (AP) (U. S. Dept. Agr.).—Small quantities of medium territory wools were moving occasionally today in the Boston Wool Market at 85 to 88 cents, scoured basis, for combing three-eighths blood and at 80 to 83 cents for combing quarter blood. The finer grades were slow. Fleece wools were very quiet. Spot Australian merino wools were receiving some demand at advanced prices.

Bigger-Than-Expected Budget Spurs Commodity Price Rise

Traders Study 'Inflationary' Aspects; Cotton Surges $1 a Bale; Rubber, Nonferrous Metals in Demand

By the Associated Press

New York, Jan. 8.—A leisurely upswing in commodity prices, extending into the new year from the final months of 1940, gained impetus today as traders studied business implications of the $17,500,000,000 budget handed to Congress by President Roosevelt.

Cotton futures at one time showed advances ranging to more than $1 a bale. Rubber, sugar, hides, cocoa, coffee and silk were among markets moving ahead moderately. Chicago wheat and corn, however, were little changed at the close of pit trading.

Previous Washington reports had prepared Wall Street for a big budget and additional defense expenditures but some brokers said they were surprised at the actual size of the spending proposals.

"Deficit spending" on the scale called for in the budget generally was labeled in financial circles "inflationary" in the long run, although many contended tax boosts and price controls in time would be invoked by Washington in attempts to hold down living and business costs.

Higher also were nonferrous metals, miscellaneous industrial commodities and numerous foodstuff items, all in heavier demand because of defense activities.

Cotton, bellwether of the upward movement, gave up part of extreme gains before the close but final prices were 30 cents to $1 bale above the preceding day's last levels.

Wheat contracts at Chicago closed ¼ cent lower to ⅛ cent higher, and corn unchanged to ¼ cent off.

Buying of large yardages of cloth for Government account brought a sharp revival of the cotton goods market. Prices were marked up 1/16 to ⅛ cent a yard on a number of print cloth construction as converters and printers resumed active buying for forward needs.

Textile brokers reported the Government's call involved around 10,000,000 yards for the Surplus Marketing Administration for account of the WPA. Last month Federal orders for shirtings for the armed forces reached large proportions.

New Industries Urged to Cushion Post-War Shock

Baltimore, Jan. 8 (AP).—Immediate research for new products and new industries to cushion "the dangerous shock" of transformation from defense to peacetime economy was urged today by William L. Batt, deputy commissioner of the industrial materials division, National Defense Advisory Council.

Batt told the Scrap Iron and Steel Institute that "the post-emergency problem will be vastly more grave than you can imagine. I do not believe the Nation ever again will stand for ten or 12 million unemployed."

Industry as a whole should do its utmost to keep prices down, Batt said, adding that "the failure of voluntary control will produce Governmental control."

He said scrap metal prices "have been inching up and up for months," and that this is "genuinely dangerous. It is a stimulus for speculation and hoarding. I am going to ask you not to hoard scrap. The need for it is too great."

Gen. Motors Sells 2,025,343 Autos, Record for Year

By the Associated Press

New York, Jan. 8.—General Motors Corporation announced today its sales in 1940 were the highest on record, 2,025,343 cars and trucks compared with 1,542,776 in 1939.

December sales also set a record for that month, totaling 223,611 units compared with 207,637 in December, 1939.

Sales to dealers in the United States alone during 1940 totaled 1,860,354 units compared with 1,364,426 in 1939, while United States consumers bought 1,827,241 cars and trucks in 1940 compared with 1,364,761 in 1939.

North American Block Of 60,000 Shares Sold

New York, Jan. 8 (AP).—A block of 60,000 shares of common stock of the North American Co. was sold privately after the close of the New York Stock Exchange today by the Union Securities Corporation, affiliated with J. & W. Seligman & Co.

The offering price was $17 a share, the day's closing quotation on the exchange. Informed sources said the stock did not originate from British holdings.

Short Term Securities

(Reported by Robert C. Jones & Co.)

	Bid.	Asked.
Alleghany Corp conv 5s, '44	96¼	97
Amer Tel & Tel 5½s, 1943	104.2	104.8
Baltimore & Ohio RR 4s, '44	56	56¾
Bangor & Aroos RR 5s, '43	.....	92½
Big Sandy Rwy 1st 4s, '44	108⅜	.....
Canadian Pacific 4½s, '46	76⅛	79
Cl & Pitts RR ser A 4½s, '42	103⅜	.....
Laclede Gas Lt col tr 6s, '42	55½	59½
Lehigh Val Term RR 5s, '51	52	53
Pennsylvania RR 4s, '43	107	....
Phil, Balt & Wash 4s, '43	108½	....
Union Oil Calif 6s, '42	106.29	111
U S Steel 1½s, Nov. 1943	100¼	....
U S Steel 1⅝s, Nov. 1944	100⅝	....
U S Steel 1⅞s, Nov. 1945	102	....
Utah L & Tr 1st & ref 5s, '44	103⅜	104

FIRST MORTGAGE
LOANS
ON IMPROVED
REAL ESTATE
3 and 5 Year Term
Also Monthly Payment Loans
Construction Loans
Wm. J. FLATHER, Jr. INC.
1508 H St. N.W. NA. 1753

Pennsy Plans $17,500,000 New Orders

4,500 Freight Cars Included in Program Approved by Board

By the Associated Press

Philadelphia, Jan. 8.—Orders for equipment to cost $17,500,000 were authorized today by the Pennsylvania Railroad "to keep well ahead of present and anticipated needs of the national defense program and the ordinary requirements of business."

"These orders anticipate the future," said President M. W. Clement after the board of directors met. "They look not to 1941 but to 1942 and beyond."

Included in the program are 4,500 freight cars, 200 cabin cars, 5 electric passenger locomotives, 20 locomotive tenders, 600 bulk freight containers and the remodeling and air-conditioning of 80 additional passenger coaches.

Pointing out that with today's orders the railroad over the last 11 years has built more than 36,000 freight cars and 338 locomotives, Clement added:

"As a result of these sustained and continuous efforts in equipment construction and other property and operating improvements, we are in excellent shape to do our full part in the transportation job of national defense."

All the construction work will be carried forward in the Pennsylvania's own shops.

$10,000,000 Utility Issue Is Offered

New York, Jan. 8 (AP).—Public offering was made today of $10,000,000 securities of Montana-Dakota Utilities Co., consisting of $7,500,000 first mortgage 3½ per cent bonds at 103½ and $2,500,000 serial bonds on a yield basis. Proceeds will be used for refunding.

Blyth & Co. and Merrill Lynch, E. A. Pierce & Cassatt headed the group offering.

N. Y. Bank Stocks

New York, Jan. 8 (AP).—(National Association Securities Dealers, Inc.).

Bank and Trust	Bid.	Asked.
Bk of Am NTS (SF) (2.40)	37¾	39¾
Bank of Man (.80a)	15	16¼
Bank of N Y (14)	349	359
Bankers Tr (2)	56	58
Bklyn Tr (4)	78	83
Cen Han Bk & Tr (4)	105	108
Chase Nat (1.40)	33⅝	35⅝
Chem Bk & Tr (1.80)	48½	50½
Commercial (8)	173	179
Cont Bk & Tr (.80)	13¼	14⅝
Corn Ex Bk & T (3)	51⅝	53⅝
Empire Tr (3)	45¼	48¼
First Nat (Bos) (2)	47½	49½
First Natl (100)	1680	1720
Guaranty Tr (12)	294	299
Irving Tr (.60)	11⅛	12⅛
Manufctrs Tr (2)	38⅜	40⅜
Manufrs Tr pf (2)	51	53
Natl City (1)	28⅛	30
N Y Trust (5)	109	112
Public (1½)	30⅜	32⅜
Title G & T	2⅛	3⅛
Insurance		
Aetna Cas (4a)	126½	130½
Aetna Life (1.20a)	27½	29
Balt Amer (.20a)	7⅛	8⅛
Conn Gen Lif (.80a)	23⅝	25⅛
Globe & Rep (½)	9	10
Globe & Rut	11	13½
Maryland Cas	1⅞	2⅞
N Y Fire (.80a)	14⅝	16⅛
Sun Life (15)	210	260
Travelers (16)	418	428
U S Fid & G (1)	21⅛	23

(a) Also extra or extras.

New York Dry Goods

New York, Jan. 8 (AP).—Cotton goods continued active and strong today with mills asking ⅛ of a cent increase on popular staple constructions. Full asking prices were unhesitatingly paid for all woolen materials wherever spot deliveries were uncovered. Increased interest was shown in the better grade rayon fabrics, while silk piece goods were very quiet.

U. S. Currency Shipments to Europe at Zero

December Transfers Confined Entirely To This Hemisphere

New York, Jan. 8 (AP).—Shipments of United States currency to foreign countries were confined exclusively to the Western Hemisphere in December, marking for the first time since October, 1934, the absence of such transfers to Europe.

Total shipments amounted to but $177,000, lowest in nearly three years.

Receipts of U. S. currency from foreign nations amounted to $870,000 in December, of which $120,000 came from Germany, bringing to around $300,000 the amount from that source in the past two months.

Some banking circles said they believed the currency from Germany represented money seized in invaded countries, since recent receipts of paper money from that nation were the first of any consequence in a number of years.

Can Be Legally Seized

Currency is among the few items which, under U. S. Treasury regulations, Germany can seize in an invaded country and send here for conversion into readily available balances.

Meanwhile financial quarters revived discussion today of a possible move by the United States Government to take over remaining British holdings of American securities to help pay for war supplies.

Awakening fresh interest in the proposal was a report that sale of a sizable block of British-owned stock destined for liquidation here had been postponed.

Estimates of American stocks and bonds still held in England and Canada range up to around $1,000,000,000. Available official information indicates only a minor part of British holdings at the outbreak of the war in 1939 have been disposed of in this country to raise dollar exchange.

Recently British sales appeared to have been speeded up and some large-sized blocks were reported taken over by Wall Street syndicates.

May Lump Holdings

Certain Wall Street sources suggested the Administration, as part of the program for increasing aid to England, might work out a plan for taking over British holdings in a lump through a credit agency like the RFC or a special agency.

Then, it was assumed, the securities could be held as backing for war supplies turned over to the British or sold as market conditions permitted.

Brokers have rated the overhanging British holdings one of the major obstacles to higher security prices, along with prospects of increased taxes on corporate income and fear the United States might become more deeply involved in the war.

Monsanto Expands With Fourth Furnace

St. Louis, Jan. 8 (AP).—Monsanto Chemical Co. announced a fourth electric furnace for production of elemental phosphorus was placed in operation today at its phosphate plant at Monsanto, Tenn., making it the largest plant of its kind.

The four furnaces there, using electricity sufficient for the needs of a large city, process phosphate-bearing earth stripmined near the plant.

Investing Companies

New York, Jan. 8 (AP).—(National Association Securities Dealers, Inc.):

	Bid.	Asked.
Assoc Stand Oil	4.25	5.00
Bullock Fund	12.83	14.06
*Central Nat Corp "A"	21.00	23.00
Century Shrs Tr	25.58	27.51
Corporate Trust A A	2.10	.....
Fidelity Fund Inc	16.53	17.70
Income Found Fd Inc	1.30	1.41
Incorp Investors	14.19	15.26
Maryland Fund	3.50	4.45
Mass Invest Tr	18.35	19.73
Nation Wide Voting	1.09	1.23
North Am Bond Tr ctfs	43.375	.....
Nor Am Tr Shares 1953	1.97	.....
Nor Am Tr Sh 1955	2.47	.....
Nor Am Tr Sh 1956	2.42	.....
Repres Tr Shrs	9.22	9.72
*State Street Invest	61.50	64.75
U S Elec Lt & Pow "A"	14.75	.....

*Not quoted by sponsors or issuers.

WE WILL BUY
NORTH & SOUTH LA SALLE APT. BONDS
CHANDLER BLDG. BONDS
CITY CLUB BONDS
OAKLAWN TER. APT. BONDS
COMMODORE HOTEL BONDS
McPHERSON CORP. NOTES
NATL. MTGE. INV. PFD.
HAMILTON NATL. BK. STOCK
WASHINGTON PROPERTIES STOCK
COLONY COMPANY, INC.
1054 Washington Bldg.
Me. 2721-22

IN THE MATTER OF THE WASHINGTON AMERICAN LEAGUE BASE BALL CLUB.

We, the President and a majority of the Board of Trustees of the Washington American League Base Ball Club, hereby certify that the amount of capital stock fixed by the charter of said Club is Two Hundred Thousand Dollars ($200,000.), which sum is fully paid in, and the outstanding bonded and other indebtedness amounts to about Eighty Thousand Dollars ($80,000.00).

CLARK C. GRIFFITH, President.
E. B. EYNON, Jr.
WILLIAM M. RICHARDSON.

District of Columbia, to-wit:

I, Clark C. Griffith, President of the Washington American League Base Ball Club, do depose and upon oath say that the matters and things stated in the foregoing statement, signed by me and a majority of the Board of Trustees of the Washington American League Base Ball Club, are true to the best of my knowledge, information and belief.

CLARK C. GRIFFITH, President.

Subscribed and sworn to before me this 7th day of January, A. D. 1941.

(Seal.) NEENAH LAUB, Notary Public, D. C.

Annual report of the AMERICAN SECURITY AND TRUST COMPANY, of the District of Columbia, to the Comptroller of the Currency, in accordance with Title 5, Chapter 12, Section 357, Code of Laws of District of Columbia, for the year ended December 31, 1940:

Capital Stock authorized	$3,400,000.00
Capital Stock actually paid in	$3,400,000.00
Total amount of debts	$59,628,555.50
Gross earnings for year ended December 31, 1940	$2,024,989.83
Total expenses for year ended December 31, 1940	$1,574,675.68

Corcoran Thom, President.

Howard Moran	Floyd D. Akers
M. G. Gibbs	Wm. Montgomery
John Saul	Wm. L. Beale
B. W. Thoron	Wm. J. Flather, Jr.
Chas. A. Carry	William W. Everett
Lawrence E. Williams	Newbold Noyes
Harry K. Boss	James M. Green
Frederick W. Coleman	S. Percy Thompson
Clarence A. Aspinwall	Directors.

We, Corcoran Thom, President; F. P. H. Siddons, Secretary, and Howard Moran, M. G. Gibbs, John Saul, Directors of the American Security and Trust Company,

District of Columbia, ss: do hereby solemnly swear that the above statement is true to the best of our knowledge and belief.

Corcoran Thom, President.
Frederick P. H. Siddons, Secretary.
Howard Moran
M. G. Gibbs
John Saul
Directors.

Sworn to and subscribed before me this 3rd day of January, 1941.
J. Dutton Wainwright, Notary Public, District of Columbia. (My commission expires Sept. 1, 1944.)
(Seal.)

Total number of Directors of this company 21

This report must be signed by the President and a majority of the Directors and sworn to by the President, Secretary and at least three of the Directors.

Start Saving Money TODAY

We've a savings plan full to the brim with liberal return, convenience and tested security. Save any amount now to accumulate money for the things you want. Or, invest for cash income. See how you can share in our next semi-annual distribution! Come in or write for details.

INSURED

LUMP SUM deposits or monthly installments will start you on the way to financial security.

PRUDENTIAL
Building Association
1331 G ST. N.W.
DI-6270 Suite 304

THAT HOME YOU PLAN TO REFINANCE, BUY OR BUILD

SECURE IT WITH Perpetual's LOAN

It may cost $5,000 . . . it may cost $10,000 . . . but it's easy to finance the Perpetual way. You pay out of income in convenient monthly amounts usually less than rent, AS LOW AS

$7.50 Per Mo. Per $1,000

CURRENT INTEREST RATES

PERPETUAL BUILDING ASSOCIATION

11th & E STREETS N. W.
ARTHUR G. BISHOP, Chairman of the Board

Largest in Washington
EDWARD C. BALTZ, Secretary

Assets over $51,000,000
MARVIN A. CUSTIS, President

Established 1881

Transactions Yesterday on New York Stock Exchange

By the Associated Press

Total sales yesterday, 644,260 shares; previous day, 525,540; week ago, closed; year ago, 899,250; two years ago, 915,690; January 1 to date, 3,300,080; year ago, 5,459,320; two years ago, 8,536,600.

Dow-Jones Stocks

By the United Press

New York, Jan. 8.

	Open	High	Low	Close	Net ch.
30 inds.	132.91	133.74	132.25	133.02	Unch
20 rails	28.42	28.96	28.38	28.78	+0.39
15 utils	20.11	20.16	20.01	20.08	+0.01
65 stocks	44.26	44.63	44.09	44.39	+0.12

Transactions in stocks used in averages today:

Industrials	88,300
Rails	56,400
Utilities	33,700
Total	178,400

Stock	Sales Add 00	High	Low	Close	Net Ch'ge
A					
Abbott Lab	2	52	52	52	— ¼
Abr & Straus†	.60	38⅝	38¼	38⅝	+ ⅛
Acme Stl	1	50⅞	50⅞	50⅞	+ ¾
Adams Exp	32	7¼	6⅞	7¼	+ ⅛
Addressog	2	15⅜	15⅛	15⅜	+ ⅛
Air Reduction	5	40⅝	40¼	40¼	— ¼
Alaska Juneau	11	5	4⅞	5	+ ⅛
Alleg pf $30 ww	8	10	9⅝	9⅝	— ¼
Alleghany pr pf	4	19½	19¼	19½	+ ¼
Alleg Lud Stl	18	24⅝	24⅛	24½	— ⅛
Al Chem & Dye	3	165	164¾	164¾	— ¼
Allied Strs	19	7⅝	7½	7⅝	+ ¼
Allied St pf	3	75	74½	74½	— ¼
Allis-Ch Mfg	3	36⅝	36⅛	36⅜	+ ¼
Alpha P Cem	4	17⅝	17½	17⅝	+ ¼
Amal Leather pf	1	14⅝	14⅝	14⅝	.....
Amerada Corp	3	49	48½	49	+ 1
Am Ag Ch Del	8	17	16⅞	17	+ ⅛
Am Airlines	1	57¾	57¾	57¾	.....
Am Bank Note	6	8¼	8	8	.....
Am Bk N pf†	.90	46½	46	46	+ 1
Am Brake Shoe	1	37½	37¼	37¼	.....
Am Cable&Rad	10	1⅛	1⅛	1⅛	— ¼
Am Can	10	92⅛	91⅝	92⅛	+ ⅜
Am Car & Fdy	6	30⅝	30⅛	30½	.....
Am Car & F pf	2	62⅝	62¼	62⅝	+ ⅝
Am Ch&Cable	11	23	22⅝	22⅝	.....
Am Chicle	1	120	120	120	— 1
Am Colortype	1	8⅛	8⅛	8⅛	+ ⅛
Am Coml Alco	1	5⅛	5⅛	5⅛	+ ⅛
Am & For Pow	2	1	1	1	.....
Am & F P 2 pf	2	2⅝	2⅝	2⅝	.....
Am-Hawaii SS	2	37½	37	37½	.....
Am Internat	2	4⅛	4	4	+ ¼
Am Inv Ill pf	2	50	50	50	.....
Am Locomotive	3	16⅝	16⅜	16⅝	+ ⅛
Am Locomot pf	7	92½	92	92½	+ ½
Am M & Fdy	6	13⅝	13½	13⅝	.....
Am M & Met	1	2⅞	2⅞	2⅞	.....
Am News Co†	1	25¼	25	25¼	.....
Am Pow & Lt	5	2⅝	2½	2½	.....
Am P&L$6pf	6	44	43¼	43¾	— ½
Am P&L$5pf	6	37	36¼	36¼	— 1¼
Am Rad & St S	34	7	6⅞	7	.....
Am Roll Mill	9	15½	15	15¼	+ ⅛
AmRoll M pf†	.90	72½	72⅜	72½	— ½
Am Seating	1	8	8	8	.....
Am Sh Bldg†	.90	38⅝	38⅛	38⅛	— ⅛
Am Smelt& R	12	44¼	43⅞	44½	+ ½
Am Stl Fdrs	6	27⅛	27⅛	27⅛	+ ¼
Am Stores	2	10⅝	10⅝	10⅝	+ ¼
Am Stove	2	13¼	13	13¼	+ ¼
Am Sugar Ref	4	15½	15¼	15¼	— ¼
Am Sugar pf	1	83⅜	83⅜	83⅜	— ¼
Am Sumat Tob	1	14½	14½	14½	+ ¼
Am Tel & Tel	12	168	167¾	167¾	.....
Am Tobacco	1	73½	73½	73½	— ½
Am Tob B	10	74½	74	74¼	— ⅛
Am Type Fdrs	1	6⅜	6⅜	6⅜	.....
Am Wat Wks	13	6⅞	6⅝	6¾	+ ⅛
Am Wool pf	3	58⅜	58⅜	58⅜	+ 1½
Am Zinc L&S	6	7⅜	7⅛	7⅛	— ¼
Anaconda	45	27⅛	26⅞	27⅛	+ ¼
Anac W&C†	1.30	34½	34½	34½	.....
A P W Paper	1	1⅛	1⅛	1⅛	.....
Armour Del pf	1	111¼	111¼	111¼	.....
Arm Ill	31	5⅛	4⅞	5⅛	+ ⅛
Arm Ill pr pf	5	51½	50	51½	+ 1½
Armst Cork	12	32⅝	32	32⅝	+ 1
Artloom Corp	1	5X	5⅞	5⅞	+ ⅛
Assd D Goods	13	7⅝	7½	7½	+ ¼
Assd D Gd 1 pf	2	85	85	85	+ 2
AssdDGd2pf	1	95	95	95	+ 1
Assoc Inv pf†	.10	94¾	94¾	94¾	— ¼
Atch T & S F	116	20⅝	19⅞	20⅛	+ 1⅛
AtchT&S F pf	7	64⅝	62⅝	63⅝	+ 1
Atl Coast Line	30	15¼	14⅝	15¼	+ ¾
Atl G & W Ind	1	17	17	17	+ ½
Atl G & W In pf	3	19	18⅝	19	+ ½
Atl Refining	4	23⅝	23⅜	23⅝	+ 1½
Atlas Corp	2	7	7	7	— ⅛
Atlas Pow	1	71	71	71	+ 3
Aviation Corp	21	5¼	5⅛	5¼	+ ⅛
B					
Bald Loco ct	19	18⅜	18	18	.....
Balt & Ohio	6	3⅝	3⅝	3⅝	.....
Balt & Ohio pf	2	5	5	5	.....
Bangor & Ar	2	5½	5½	5½	+ ¼
Bang&Ar pf†	.10	26	26	26	+ 2
Barker Bros	2	6⅜	6½	6½	— ¼
Barnsdall Oil	7	9	8⅞	8⅞	— ⅛
Bath Ir Wks	22	24⅝	23⅞	24⅛	— ¼
Bayuk 1 pf	.60	114	114	114	+ ½
Beatrice Cream	1	24	24	24	.....
Belding-Hem	1	7⅝	7⅝	7⅝	— ⅛
Bendix Aviat	45	35⅛	34⅝	35	+ ¼
Benef Ind Ln	4	20⅝	20⅛	20½	+ ⅛
Best & Co	2	29½	29⅛	29⅛	— ¼
Beth Steel	38	88½	86¾	87⅝	+ ¼
Beth Steel pf	1	129⅝	129⅝	129⅝	— ⅜
Bigelow-Sanf	1	25⅞	25⅞	25⅞	— ⅛
Black & Decker	3	20⅜	20⅛	20⅜	+ ⅛
Blaw-Knox	6	10	9⅞	9⅞	— ⅛
Bliss & Laugh	1	18⅜	18⅜	18⅜	+ ¼
Bloomingdale†	.20	13⅝	13⅝	13⅝	+ ⅝
Boeing Airplane	15	18	17⅜	17⅞	+ ⅜
Bohn A & Brass	9	34	32½	34	+ 1⅜
Bon Ami A†	1.20	109	107	109	.....
Bon Ami B	.20	53½	53¼	53¼	.....
Bond Strs	2	21¼	21	21	— ⅜
Borden Co	30	20	19¾	19⅞	— ⅛
Borg-Warner	14	20	19⅝	20	+ ⅛
Boston & Maine	1	1	1	1	.....
Bower Roll B	1	38	38	38	.....
Brewing Corp A	1	4⅛	4⅛	4⅛	— 1
Bridgeport B	30	12½	12	12	— ⅛
Briggs Mfg	8	24⅝	24⅜	24⅜	.....
Briggs & Strat	5	41	39¾	41	+ 1½
Bklyn & Qu Tr	3	2⅝	2⅝	2⅝	+ ⅛
Bklyn-Man Tr	49	6⅝	6¼	6¼	— ¼
Bklyn Un Gas	4	13¼	13	13¼	+ ¼
Bruns-Balke	1	22½	22½	22½	+ ½
Bucyrus-Erie	19	12	11⅞	12	.....
Bucy-Erie7% pf	.50	116¾	116½	116¾	.....
Budd Mfg	5	5	4⅞	4⅞	— ⅛
Budd Mfg pf†	.70	65	63½	65	+ 1½
Budd Wheel	3	7⅛	7⅛	7⅛	+ ⅛
Bullard Co	5	34	33	33⅝	+ ⅝
Burling Mills	1	18	18	18	+ ⅛
Burr Add Mach	15	8⅝	8⅜	8½	+ ⅛
Bush Terminal	7	3⅛	3⅛	3⅛	+ ⅛
Bush T Bofct†	4.20	21	19¼	21	+ 1½
Butler Bros pf	2	20½	20⅛	20½	+ ⅝
Butte Cop & Zinc	1	4⅛	4⅛	4⅛	.....
Byers (AM) Co	2	11	11	11	.....
Byers (AM) pf	4.90	85	84	84½	— ¾
C					
Calif Packing	2	18½	18⅛	18½	+ ⅛
Callahan Z-Lead	2	1⅛	1⅛	1⅛	.....
Calumet & Hec	6	7⅛	7⅛	7⅛	.....
Campbell Wyant	1	14⅜	14⅜	14⅜	— ⅜
Can Dry G Ale	15	12⅞	12¼	12¾	+ ⅜
Canad Pacific	21	3⅝	3⅝	3⅝	+ ⅛
Cannon Mills	1	37¼	37¼	37¼	— ¼
Case (JI) Co	4	57	56½	57	+ 1
Caterpil Tractor	6	49⅝	49⅜	49⅝	+ ¼
Celanese Corp	5	28⅛	27¾	28	+ ½
Celanese prpf†	.70	120¼	120¼	120¼	+ ¼
Celotex Corp	30	8⅝	8⅜	8⅝	+ ½
Celotex Cp pf†	.10	69½	69½	69½	+ ½
Cent Aguirre	1	18⅜	18⅜	18⅜	+ ⅛
Cent Foundry	4	2⅛	2⅛	2⅛	.....
Cent Ill Lt pf†	1	114⅛	114⅛	114⅛	+ 1¼
Cent Violeta S	2	5⅜	5	5⅜	+ ⅜
Cerro de Pas	15	33	32½	33	+ ¾
Certain-td Prod	2	4½	4½	4½	.....
Cert-t 6% pf†	1.60	35⅛	34⅛	34⅛	— ¼
Chain Belt	2	21¼	21	21	.....
Champ Pap&F	2	20	20	20	.....
Ches & Ohio	17	43	42⅝	42⅝	— ¼
Chi Mail Or	1	8	8	8	+ ⅛
Chi Pneu Tool	3	14⅛	14⅛	14⅛	+ ⅜
Chi Pn T cv pf	1	43¼	43¼	43¼	+ ¼
Chi Pn T pr pf	2	52	52	52	.....
Chi Rk Is&Pac	1	⅛	⅛	⅛	.....
CRI&Pac 6% pf	1	¼	¼	¼	.....
CRI&Pac 7% pf	3	¼	¼	¼	.....
Childs Co	1	2⅛	2⅛	2⅛	+ ⅛
Chrysler Corp	44	71	70	70⅞	+ ⅜
City Ice&Fuel	5	9⅛	9⅛	9⅛	— ⅛
City I&F pf†	1.70	95½	95	95½	+ ¼
City Stores	1	3	3	3	.....
Clev&Pitt spl†	.50	49	49	49	.....
Clev El Il pf	.30	113¼	113¼	113¼	+ 1½
Climax Molyb	10	29⅞	29¼	29⅞	+ ⅝
Cluett Peabody	7	33½	33⅛	33½	+ ⅛
Coca-Cola	1	106	106	106	+ ¼
Colgate-P-P	17	12⅝	12½	12½	+ ¼
Colgate-P-P pf	1	101¾	101¾	101¾	.....
Collins & Aik	3	29¼	29	29	.....
Collins&A pf†	.40	111¼	111	111	+ 1
Col & South†	2.90	1¼	1⅛	1⅛	.....
Col & S 1pf†	3.70	2	1⅝	1⅝	+ ¾
Col & S 2 pf†	.10	1⅛	1⅛	1½	.....
Colum Br'cast A	2	21	20⅞	21	— ¼
Colum G & El	36	4⅞	4½	4⅞	+ ½
Col G & E pf A	2	79	79	79	+ 1
Colum Pict	1	6½	6½	6½	.....
Colum Pict pf	1	24½	24½	24½	.....
Colum Carbon	3	78⅜	78½	78½	— 1
Coml Credit	10	30⅝	30	30⅝	+ ⅜
Coml Cred pf	1	104	104	104	+ ¼
Coml Invest Tr	14	37	36¼	36⅝	+ ¼
Coml InvT cv pf	2	109¼	109¼	109¼	+ ¼
Coml Solvents	15	11⅛	11	11⅛	+ ⅛
Comwlth & Sou	24	⅜	⅜	⅜	.....
Com & Sou pf	11	50	49¾	49¾	.....
Comwlth Edis	13	29⅜	29⅛	29⅜	+ ¼
Consol Aircr	41	28⅜	27⅝	28¼	+ ⅜
Consol Cigar	2	13⅛	13⅛	13⅛	+ ¼
Cons Cig pr†	.20	94	93	93	— 1
Con Cig pr pf†	.40	96⅞	96	96	— ½
Cons Copperm	25	7⅛	7⅛	7⅛	— ⅛
Cons Edison	57	22⅝	22½	22½	— ½
Cons Edison pf	2	107⅛	107⅛	107⅛	+ ¼
Cons F Ind pf	1	8	8	8	+ ¼
Cons Laundries	11	3	3	3	.....
Consol Oil	10	6	5⅞	6	+ ⅛
Consol'n Coal	1	4⅛	4⅛	4⅛	+ ¼
Consol'n Coal pf	1	21	21	21	.....
Consum Pow pf	1	105½	105½	105½	— ¾
Container Corp	7	15⅝	15½	15½	.....
Cont Bak A	26	9⅜	9	9	— ⅛
Cont Bak pf	2	83	83	83	+ ½
Cont Can	19	40⅜	38⅛	38⅛	— 1¾
Cont Ins	3	38⅜	38⅜	38¼	— ½
Cont Motors	27	4	3⅞	4	.....
Cont Oil Del	64	20⅛	19⅞	20⅛	+ ⅝
Copperweld Stl	6	18⅜	18	18⅜	+ ¼
Cop'weld Stl pf	1	54½	54½	54½	+ 1½
Corn Exch†	.30	52⅛	52⅛	52½	— 1⅛
Corn Products	9	46⅝	46	46⅝	+ ¼
Corn Prod pf	.30	178	178	178	+ 1
Coty Inc	2	4⅛	4⅛	4⅛	— ⅛
Coty Internat	1	⅝	⅝	⅝	+ ⅛
Crane Co	8	19⅝	19	19⅝	.....
Cra Co cv pf†	2.50	105⅝	105½	105⅝	— ¼
Crosley Corp	2	4⅝	4⅝	4⅝	+ ¼
Crown Cork&S	2	26⅝	26⅛	26⅝	+ ⅝
Crown Ck pf xw	2	45	45	45	.....
Crown Zellerb	3	15	15	15	+ ⅛
Cro Zell pf†	2.50	91⅝	91½	91⅝	+ ⅝
Crucible Steel	27	46⅜	45¾	45⅞	.....
Crucible Stl pf	7	97	96	96¼	+ ½
Cub-Am S pf†	.10	76	76	76	.....
Cudahy Pack	1	14⅝	14⅝	14⅝	+ ⅛
Curtis Publishg	8	1⅜	1⅜	1⅜	.....
Curtis Pub pr pf	3	32⅝	32⅝	32½	— ¾
Curtiss-Wr	156	9⅛	9	9¼	+ ⅛
Curtiss-Wr A	4	29	28⅞	28⅞	— ⅛
Cutler-Hammer	4	19⅝	19⅝	19⅝	+ ⅛
D					
Davison Chem	1	7⅛	7⅛	7⅛	.....
Deere & Co	2	21⅝	21	21¼	+ ¼
Deere & Co pf	3	27⅞	27⅞	27⅞	.....
Deisel-Wem-Gil	2	18⅜	18	18	.....
Del & Hudson	33	12⅛	11⅞	12	+ ⅛
Del Lack & W	9	3⅛	3	3⅛	+ ⅛
Detroit Edison	1	115¼	115¼	115¼	+ ¾
Dev & Ray A†	1.90	15	14⅝	15	+ ⅜
Diam Match pf	2	41	41	41	+ ½
Diam T Motor	1	9⅛	9⅛	9⅛	.....
Dix-Vortex A†	5.20	37	36⅛	36⅝	+ ½
Doehler Die Cas	3	22	21⅞	22	— ¼
Dome Mines	6	16	15⅞	15⅞	— ⅛
DouglasAircraf	11	78⅜	77	78⅜	.....
Dow Chem	1	139	139	139	.....
Dresser Mfg	6	21⅝	21⅝	21⅝	+ ¾
Dunhill Int	3	6⅛	6⅛	6⅛	+ ¼
Duplan Slk	2	9½	9½	9½	+ ⅜
du Pont de N	11	164⅝	163½	164	+ ¾
du Pont pf	1	125⅝	125⅝	125⅝	.....
E					
Eastrn Roll Mill	2	4½	4½	4½	.....
Eastman Kodak	5	141	141	141	— ½
Eaton Mfg	12	36⅛	35⅞	36⅛	+ ⅛
El & Mus Ind	1	⅜	⅜	⅜	.....
El Auto-Lite	16	33⅛	32⅝	33⅛	+ ½
Elec Boat	25	16⅞	16¼	16⅝	+ ⅛
El Power & Lt	4	4	4	4	.....
El P & Lt $6 pf	3	28⅛	28	28	.....
El Pw & L $7 pf	2	32	32	32	+ ⅛
El Storage Bat	3	33⅛	33⅛	33⅛	+ ⅛
ElPaso Nat Gas	8	30	30	30	.....
Endicott-John	3	43⅜	43	43⅜	+ 1⅛
Eng Pub Service	9	6⅛	6⅛	6⅛	.....
Erie R R	9	1	1	1	.....
Erie 1 pf	3	1⅛	1⅛	1⅛	+ ⅛
Erie 2 pf	1	⅞	⅞	⅞	+ ⅛
Eureka V Clean	4	3½	3⅜	3½	+ ⅛
Evans Products	7	8⅜	8⅜	8⅛	+ ⅛
Ex-Cello-O	6	30⅜	30⅛	30⅛	— ⅛
ExchangeBuffet	1	⅝	⅝	⅝	.....
F					
FairbankCo pf†	.10	6	6	6	— ¼
Fairbanks Morse	3	44	43¾	44	— ¼
Fajardo Sugar	2	21¼	21¼	21¼	+ ⅛
Fed Mng & Sm	3	24⅝	24¼	24⅝	+ 1
Fed Mogul	1	14	14	14	— ¼
Fed Mot Truck	1	4	4	4	— ⅛
Federat D Strs	23	21¼	20⅝	21¼	+ 2¼
Fed D Strs pf	1	95¾	95¼	95¾	— ¼
Fid P Fire Ins	4	38	38	38	.....
Firestone T&R	3	17⅝	17¾	17⅝	.....
Flintkote		14⅛	14⅛	14⅛	— ⅛
Florence Stove	3	33⅞	33⅛	33½	— ¼
Food M pf†	.10	107½	107½	107½	.....
Foster Wheeler	6	20	19½	19½	— ⅝
Foster Wh pf†	.10	131	131	131	— 1
Francisco Sug	1	2⅞	2⅞	2⅞	+ ⅛
Freeport Sulph	7	38⅝	38	38⅝	+ ¾
G					
Gair (Robert) pf	1	16⅞	16⅞	16⅞	+ ¼
Gamew Co†	2.50	20⅜	20⅛	20⅜	+ ⅜
Gar Wood Ind	2	5¼	5⅛	5¼	+ ¼
Gen Am Trans	2	55	54½	55	+ ¼
Gen Baking	1	7¼	7⅛	7¼	+ ⅛
Gen Bak pf†	.20	137	137	137	.....
Gen Bronze	16	3¾	3¼	3⅜	+ ⅛
Gen Cable	2	6	6	6	.....
Gen Cable pf	1	85	85	85	— 1⅛
Gen Elec	74	34⅞	34⅜	34¾	.....
Gen Foods	23	39⅛	39	39	— ⅛
Gen Foods pf	1	112½	112½	112½	— ½
Gen G & El A	6	⅛	⅛	⅛	+ ⅛
Gen Motors	79	48¼	47⅞	48	— ⅛
Gen Motors pf	1	125¼	125¼	125¼	.....
Gen Out Advert	1	4⅛	4⅛	4⅛	.....
Gen Print Ink	1	6⅞	6⅞	6⅞	.....
Gen Ry Signal	5	15	14⅝	15	.....
Gen Refract	19	27X	26⅝	27½	+ ⅝
Gen Shoe	1	11⅛	11⅛	11⅛	+ 1¼
GenSCastpf†	2.40	60½	59	59	+ ⅛
Gen Thea Eq	32	15⅛	14⅞	15	+ ⅛
Gen T-& Rub	2	12⅝	12⅛	12⅛	— ⅜
Gillette Saf R	8	3½	3⅜	3½	.....
Gimbel Bros	3	6⅞	6⅞	6⅞	+ ¾
Gimbel Br$6 pf	3	67	66	67	+ 1¼
Glidden Co	7	14¼	14	14¼	+ ⅛
Gobel (Adolf)	18	1⅜	1⅜	1⅜	.....
Goebel Brew	4	2⅝	2⅝	2⅝	.....
Gold&StkTel†	.10	90	90	90	— ½
Goodrich (BF)	4	13¾	13¾	13¾	.....
Goodyear T&R	11	19⅝	19¼	19⅝	+ ⅛
GoodyearT&Rpf	1	87¼	87¼	87¼	+ 1¾
Graham-P Mot	32	⅞	⅞	⅞	+ ⅛
Granby Con M	1	6	6	6	— ⅜
Grand Un x ct	1	13¼	13¼	13¼	— ⅜
Gt Nor I O ct	1	15¼	15¼	15¼	— ¼
Gt North R pf	23	27	25⅝	26	+ ¾
Gt West Sug	3	21	21	21	+ ¾
Green (H L)	6	33½	33¼	33½	+ ½
Greyhound Cp	36	11⅜	11⅛	11⅜	+ ⅛
Greyhound pf	1	11¼	11¼	11¼	+ ¼
Grum Aire En	3	17½	17½	17½	+ ⅜
Guantan S pf†	.10	14	14	14	.....
Gulf Mob&O pf	3	11¼	11	11¼	+ ¾
H					
Hack W pf A†	.10	36	36	36	.....
Hall (WF) Prg	15	16¾	15½	16¼	+ ¾
Han(MA) $5pf†	.10	106½	106½	106½	+ ½
Harb-Walker	2	24	23⅞	24	+ ¾
Hayes Mfg	25	3⅜	3⅛	3⅜	.....
Hazel-Atlas Gl	1	95	95	95	.....
Hecker Prod	5	7⅛	7⅛	7⅛	.....
Hercules Motor	4	16¼	16	16¼	.....
Hercules Powd'r	4	74	73⅛	73⅛	.....
Hercules P pf†	.10	128¼	128¼	128¼	+ 1⅛
Hersh Ch cv pf	1	115	115	115	+ ¼
Holland Furn	1	30⅛	30⅛	30⅛	+ 5⅛
Hollander (A)	1	8⅛	8⅛	8⅛	.....
Holly Sugar	1	10½	10½	10½	+ ½
Homestake M	16	52⅜	51¾	51¾	— ¼
Houd-Hershey B	4	13¾	13¾	13¾	.....
Household Fin	1	62⅛	62⅛	62⅛	+ ⅜
Household F pf	3	110¾	110¾	110¾	.....
Houston Oil	1	4¼	4¼	4¼	+ ⅜
Howe Sound	2	37½	37½	37½	+ ½
Hudson&Man	1	⅛	⅛	⅛	.....
Hudson B M&S	4	17¾	17½	17¾	+ ¾
Hudson Motor	7	4½	4½	4½	.....
Hupp Motor	6	¾	¾	¾	.....
I					
Illinois Central	9	7⅜	7⅛	7¼	+ ⅛
Ill Cent LL†	.10	36¾	36¾	36¾	+ 1
Ill Central pf	3	14¼	14	14¼	+ ¼
Indpls Pw&Lt	2	20⅜	20⅜	20⅜	+ ¼
Indust Rayon	10	24½	24	24½	+ ¼
Inger-Rand	1	107	107	107	.....
Inland Steel	4	89⅞	89¾	89⅞	+ ⅛
Inspirat Copp'r	11	13⅛	12⅞	12⅞	+ ⅛
Insuranshr ct	2	6½	6½	6½	.....
Interch Cp pf†	.10	112	112	112	— ¼
Intercon Rubber	1	3¾	3¾	3¾	— ⅜
Interlake Iron	10	11	10⅝	10⅝	— ¼
Int Agricultural	3	2	2	2	— ¼
Int Agr pr pf	1	41½	41½	41½	+ ½
Int Harvester	13	53	52⅛	53	+ ½
Int Harvest pf	2	170	170	170	.....
Int Hyd-Elec A	1	1¾	1¾	1¾	— ⅛
Int Mer Marine	41	9	8⅝	8¾	— ⅛
Int Mining	4	3¾	3⅝	3⅝	— ⅛
Int Nick Can	59	25¾	25	25½	+ ⅛
Int Paper&Pow	30	14⅝	14⅜	14⅝	+ ¼
Int Pap&Pw pf	9	66⅛	65¼	65⅞	+ ⅝
Int Salt	2	40	39¾	40	+ ¼
Int Shoe	4	30¼	30	30	.....
Int Silver	13	30½	29½	30½	+ 1¼
Int Silver pf	2	100¾	100	100¾	+ 2¼
Int Tel & Tel	43	2⅞	2¾	2¾	+ ¼
Int T&T for ct	9	2⅞	2⅞	2⅞	+ ¼
Interst Dept St	2	7⅝	7⅝	7⅝	+ ⅛
Island Crk Coal	2	32⅛	32⅛	32⅛	— ⅜
J					
Jarvis (W B)	3	13⅞	13¾	13⅞	+ ⅛
Jewel Tea	2	42½	42	42½	+ 1½
Johns-Manville	10	62⅛	62	62	— ½
Jones & L Stl pf	4	109¾	109	109	— ¼
K					
Kauf Dept pf	1.90	104	104	104	.....
Kayser (J)	1	8	8	8	.....
Kels-Hay Wh B	1	8⅜	8⅜	8⅜	— ⅛
Kendall Co pf†	.10	103	103	103	— ⅛
Kennecott Cop	50	37	36¼	36¼	+ ⅛
Keystone S & W	1	13¼	13¼	13¼	.....
Kin GR $5pf†	.80	24½	24	24	— ¾
Kresge (S S)	5	26	26	26	.....
Kress (S H)	5	27	26½	27	+ ½
Kroger Grovery	1	28⅞	28⅞	28⅞	— ⅛
L					
Laclede Gas†	3	8½	8	8½	+ ⅞
Laclede G pf†	2.60	22¾	21⅞	22½	+ 1
Lambert Co	1	13	13	13	+ ¼
Lane Bryant	1	8⅝	8⅝	8⅝	+ ¼
Lee Rub&Tire	1	26⅝	26⅝	26⅝	+ ⅜
Lehigh Port C	8	25	24⅝	25	+ ⅜
Lehigh V C pf	6	4	4	4	+ ⅜
Leh Val RR	2	2⅛	2⅛	2⅛	+ ⅛
Lehman Corp	26	21¾	21⅛	21⅛	+ ⅛
Lehn & Fink	1	12⅝	12⅝	12⅝	+ ⅛
Lib-O-F Glass	5	45⅛	44½	45⅛	— ⅛
Libby McN & L	1	6¾	6¾	6¾	— ¼
Liggett & My B	7	97¼	97	97¼	+ ¼
Lima Locomot	8	28⅞	28¼	28¾	+ ⅝
Lion Oil Ref	2	11	11	11	— ¼
Liquid Carbonic	5	16⅝	16⅛	16⅝	+ ⅛
Lockheed Airc	18	27⅞	27	27⅞	.....
Loew's Inc	22	34	33¼	33¼	— ¼
Loew's Inc pf	1	108⅛	108⅛	108⅛	— ⅜
Loft Inc	5	18½	18⅛	18½	+ ¼
Lone Star Cem	5	39⅜	39¼	39⅜	+ ¼
Lo-W B 5% pf†	.10	108⅜	108⅜	108⅜	— ½
Lorillard (P)	3	18⅝	18½	18⅝	+ ⅛
Lorillard pf†	.50	160	159	160	.....
Louisv & Nash	5	65½	64½	65½	+ 1
Louisv G&E A	1	19¼	19¼	19¼	.....
M					
Mack Trucks	17	32⅞	32¼	32½	+ ⅛
Magma Copper	1	30½	30½	30½	.....
Manati Sugar	2	1⅛	1⅛	1⅛	.....
MarineMidland	19	5	4⅞	5	+ ¼
M S R pr pf†	38.50	11¼	10¾	10¾	+ ⅜
Marshall Field	9	14⅝	14⅜	14¾	+ ⅛
Martin (Gl) Co	17	30⅝	30¼	30¼	— ⅛
Martin-Parry	15	12⅜	11⅞	11⅞	.....
Masonite Corp	2	28	28	28	+ ¾
May Dept Stores	4	53	53	53	+ ⅛
Maytag Co pf	1	25	25	25	— ½
McCall Corp	3	13	13	13	+ ⅜
McCrory Stores	2	14⅝	14⅝	14⅝	— ⅛
McCrory Strs pf	2	111⅜	111⅜	111⅜	.....
McGraw Elec	3	25	25	25	.....
McIntyre Porc	2	33⅝	33½	33⅝	— ⅛
McKeesportTin	45	9	8⅝	9	+ ⅛
McKess & Rob	3	3⅞	3⅞	3⅞	.....
McKes & Rob pf	2	24½	24½	24½	.....
McLellan Strs	2	7⅛	7	7⅛	+ ⅛
Melville Shoe	2	32½	32⅜	32½	+ ⅛
Mengel Co	1	4⅛	4⅛	4⅛	.....
Mengel 5% pf†	.60	25	25	25	+ ⅜
Merch & Min Tr	1	17¼	17¼	17¼	+ ¼
Mesta Machine	1	35	35	35	.....
Miami Copper	3	9¼	9¼	9¼	.....
Mid-Cont Pet	2	14⅞	14¾	14⅞	+ ⅛
Midland St Prod	4	38	37¾	38	+ ¼
Mid St Pr 1 pf†	.20	124¼	124	124	— ½
Minn-HoneyReg	3	45	44½	45	+ 1
Minn-H pf B†	.10	109½	109½	109½	+ ½
Minn-Moline	6	4	3⅞	3⅞	— ⅛
Minn-Moline pf	2	59	57	59	+ 2
Mo-Kan-Texas	2	½	½	½	+ ⅛
Mo-Kan-Tex pf	4	1¾	1¾	1¾	+ ⅛
Mo Pacific pf	2	¼	¼	¼	.....
Monsanto Chem	4	88¼	87½	88¼	+ ¼
Mons Ch pf B†	.30	120	120	120	+ 1
Montgom Ward	29	39⅛	38¾	39	.....
Morrell (J) &Co	1	41½	41½	41½	+ ½
Mor&Essex†	3.60	25	24	25	+ 1
Motor Products	1	11⅝	11⅝	11⅝	.....
Mullins Mfg B	2	4¼	4¼	4¼	+ ⅛
Murray Corp	4	7⅝	7½	7⅝	.....
N					
Nash-Kelvinat	14	5⅛	5	5⅛	.....
NashChat&StL†	1	16½	15½	16¼	+ 2
Nat Acme	4	22⅞	22⅜	22⅞	+ ⅛
Nat Auto Fib	3	7¼	7⅛	7¼	+ ¼
Nat Auto F pf	1	9	9	9	.....
Nat Aviation	5	10⅜	10¼	10⅜	— ⅛
Nat Biscuit	16	18⅜	18¼	18¼	.....
Nat Cash Reg	4	13⅜	13⅛	13⅛	+ ⅛
Nat Cylinder G	1	10¼	10¼	10¼	.....
Nat Dairy Pr	21	14¼	14	14¼	+ ¼
Nat Dept Stores	1	5⅜	5⅜	5⅜	.....
Nat Distillers	19	24	23½	24	+ ¼
Nat Gypsum	12	8⅛	7⅞	8	— ⅛
Nat Lead	8	17⅛	16⅞	17⅛	— ¼
NatMal&StlCas	2	23	22⅝	23	+ ⅛
Nat Oil Prod	1	31	31	31	+ ½
Nat Pow&Lt	7	7	6⅞	7	+ ⅛
Natl Steel	8	67⅜	66⅞	66½	— 1¼
Nat Supply	9	6	6	6	.....
NatSup6% pf†	.70	44⅜	44⅜	44⅜	+ ⅛
Nat Supply $2 pf	5	10	9¾	10	+ ⅛
Natomas Co	1	9⅞	9⅞	9⅞	.....
Nehi Corp	1	8⅛	8⅛	8⅛	.....
Neisner Bros	5	14⅝	14⅝	14⅝	— ⅛
Newberry (J J)	1	44	44	44	+ 1
Newmont Min	3	31⅝	31⅝	31⅝	+ ⅛
Newport Indust	5	8⅝	8⅝	8⅝	+ ⅛
NewportN Ship	18	26⅛	25	26⅛	+ 1
Newpt News Sh	7	109½	109½	109½	+ 1½
N Y Air Brake	1	43	43	43	.....
N Y Cent RR	81	14⅛	13⅞	14⅛	+ ⅛
NYChi&StL pf	16	31⅛	30⅝	31	+ ½
NYC Omnibus	2	23⅛	23⅛	23⅛	+ ⅛
N Y Dock pf	1	11⅛	11⅛	11⅛	— ⅛
NY&Harlem†	.60	112	112	112	.....
NYLack & W†	.10	48⅛	48⅛	48⅛	+ 1
N Y N H & H	14	⅜	⅜	⅜	.....
NYN H&H pf	6	⅝	⅝	⅝	.....
NY Ont&West	1	⅛	⅛	⅛	.....
NYShipbldg	33	30⅛	29⅛	29⅛	+ ⅛
Noblitt-Sparks	1	32⅛	32⅛	32⅛	+ ¾
Norf&Western	6	213⅛	213	213⅛	+ ⅛
No Am Aviat	21	17⅛	16⅞	16⅞	— ⅛
North Am Co	115	17	16⅞	17	+ ⅛
Nor Am C 6% pf	1	58⅛	58⅛	58⅛	+ ¼
Northern Pac	30	6⅛	6⅛	6⅛	+ ⅛
Norwalk Tire&R	1	2⅛	2⅛	2⅛	+ ⅛
O					
Ohio Oil	38	7⅛	7⅛	7⅛	.....
Oliver Farm Eq	9	17⅛	17⅛	17⅛	+ ⅛
Omnibus Corp	6	9⅛	9⅛	9⅛	.....
Omnibus Cpf†	1.20	103⅛	103⅛	103⅛	— 1
Otis Elevator	13	17⅛	17⅛	17⅛	.....
Otis Elev pf†	.10	149	149	149	+ ¼
Otis Steel	6	10⅛	9⅝	9⅞	+ ⅛
Otis Steel 1 pf	4	46⅛	45⅛	46⅛	+ 1½
Outlet Co†	.50	51	51	51	.....
Owens-Ill Glas	13	49¼	48⅝	49¼	+ 1⅛
P					
Pac Am Fish	7	9½	9⅜	9½	+ ⅛
Pac 1st 1 pf†	.70	15⅜	15⅜	15⅜	+ ⅛
Pac Cst 2 pf†	1.40	7⅛	7	7	— ½
Pac Fin Corp C	1	10⅜	10⅜	10⅜	.....
Pac Gas&Elec	14	28⅝	28½	28½	.....
Pac Lighting	6	40	40	40	+ 1½
Pac Mills	1	13⅛	13⅛	13⅛	+ ½
Pac Tel&T pf†	.20	158⅛	158	158	— 1
Pac Tin Cons	1	4⅛	4⅛	4⅛	.....
Packard Motor	23	3⅛	3⅛	3⅛	— ⅛
Pan Am A'way	26	15⅜	15⅛	15⅜	.....
Paraffine Cos I	3	35⅛	35⅛	35⅛	+ ⅜
Param Picture	39	11⅛	11⅛	11⅛	.....
Param Pic 1 pf	4	97⅜	97⅛	97⅛	+ ½
Param Pic 2 pf	1	11	11	11	— ½
Park Utah C M	1	1⅝	1⅝	1⅝	.....
Parke Davis	5	30⅛	30⅛	30⅛	— ⅛
Parker Rust-Pr	1	20⅛	20⅛	20⅛	+ ¼
Pathe Film	2	9⅛	9⅛	9⅛	.....
Patino Mines	5	9⅛	9	9⅛	+ ⅛
Penney (J C)	6	85	84⅛	84⅝	— ¼
Penn Coal&Coke	1	2⅜	2⅜	2⅜	+ ¼
Penn-Dix Cem't	1	2⅛	2⅛	2⅛	+ ⅛
Penn R R	55	23⅛	22⅞	23⅛	+ ¼
Peoples Drug	1	22⅜	22⅜	22⅜	+ ⅜
Pere Marquette	1	8⅛	8⅛	8⅛	.....
Pere Marq pf†	2	25⅛	24⅝	25	+ ½
Pere M pr pf†	2.50	45⅛	43⅛	45⅛	+ 1⅛
Petrol Corp	1	6⅛	6⅛	6⅛	.....
Phelps Dodge	18	35⅛	34⅝	35	— ¼
Phila Co $6pf†	.30	86⅛	86	86	— ⅛
Philco Corp	1	12	12	12	— ¼
Philip Morris	1	80	80	80	.....
Phillips-Jonpf†	.10	55	55	55	+ 3
Phillips Pet	15	40	39⅛	39⅞	— ¼
Phillips Prtwi	452	1-64	1-64	1-64	.....
Pillsbury Flour	1	22⅛	22⅛	22⅛	+ ⅛
Pirelli†	.10	74	74	74	— 1
Pitt&West V†	2.20	12⅛	12⅛	12½	— ¼
Pittsburgh Coal	1	6⅛	6⅛	6⅛	— ⅛
Pittsbrg Coal pf	17	40⅛	38½	38½	— 3⅛
Pitt Coke & Ir	2	8⅛	8⅛	8⅛	.....
Pitt Coke&Ipf†	.10	82	82	82	.....
Pitt Forgings	3	15	15	15	+ ¼
Pitt Scr&Bolt	4	7⅛	7	7	— ⅛
Pitt Steel	2	9⅛	9	9⅛	+ ⅛
Pitt Stl pf B†	.80	63⅛	61⅛	63⅛	+ 1⅛
Pitt S 5% pf†	2.60	43⅛	42	43¼	+ 1½
Pitt Stl pr pf†	.40	75½	74	74	— 1
Plymouth Oil	2	16½	16⅜	16½	+ ⅛
Poor & Co B	1	7⅝	7⅝	7⅝	+ ⅛
Postal Tel pf	2	7	7	7	.....
Pressed Steel C	14	12⅝	12⅛	12½	.....
Press Stl C 1 pf	1	12⅞	12⅞	12⅞	+ 1⅛
Procter&Gam	7	57⅝	57	57	— ½
Procter&G pf†	.10	118⅛	118⅛	118⅛	+ ⅛
Pub Svc N J	17	29	28⅝	29	.....
Pub SNJ8% pf†	.40	156⅛	156	156⅛	— 1⅛
Pullman	36	26⅞	26⅛	26⅞	+ ⅜
Pure Oil	27	8⅛	8⅛	8⅛	+ ⅛
Pure Oil 6% pf	5	101*	99½	101½	+ 2½
Pure Oil 5% pf	12	89¼	88	89¼	+ 1½
Purity Bak	2	11⅛	11⅛	11⅛	+ ⅛
R					
Radio Co of A	21	4⅛	4⅛	4⅛	.....
Radio cv pf	4	61⅞	61⅛	61⅞	+ ⅝
Radio-Keith-O	3	3⅛	3⅛	3⅛	— ⅛
Radio-K-O pf	1	42	42	42	.....
RR Sec IC$†	1.90	3⅛	3⅛	3⅛	.....
Rayonier Inc	4	16⅛	15⅞	16⅛	+ ⅛
Reading Co	7	14	13½	14	+ ½
Reading 1 pf	4	24⅛	23⅞	24⅛	+ ⅝
Reis(R)&Clpf†	.10	9⅛	9⅛	9⅛	.....
Reming Rand	4	9	8⅞	8⅞	.....
Rem R pf ww	1	64⅛	64⅛	64⅛	+ 1⅛
Reo Motor ct	1	1⅛	1⅛	1⅛	.....
Repub Steel	56	22⅛	21⅞	22⅛	+ ⅛
Repub St cvpf†	.20	100⅛	100⅛	100⅛	+ ⅛
Rep Stl pf A	3	96	95⅛	96	+ ⅛
Revere Cop & B	2	10⅛	10⅛	10⅛	.....
R Cop & Bpf	.70	113	110	113	+ 5⅛
R C & B5¼ pf	.30	73	72⅛	72⅛	+ ¼
Reynolds Metals	7	13⅛	12⅞	13⅛	+ ⅛
Reynolds M pf	.20	94	94	94	.....
Reynolds Spring	3	9⅛	9⅛	9⅛	+ ⅛
Reynolds Tob B	44	33⅛	33⅛	33⅛	+ ⅛
Richfield Oil	2	8⅛	8⅛	8⅛	.....
Ritter Dental	10	9⅛	9⅛	9⅛	+ ⅛
Rustless I & S	1	12⅛	12⅛	12⅛	+ 1⅛
S					
Safeway Stores	5	44⅛	44⅛	44⅛	+ ¼
Safe St 5% pf	1.30	112	111⅛	111⅛	+ ½
St Josephs Lead	9	38⅛	38⅛	38⅛	+ ⅛
Savage Arms	11	47⅛	46	47	+ ⅛
Schenley Distill	5	10⅛	10⅛	10⅛	+ ⅛
Schenley Dist pf	3	87	87	87	+ ¼
Scott Paper	1	36⅛	36⅛	36⅛	+ ½
Seaboard Air L	11	⅛	⅛	⅛	.....
Seaboard Oil	3	14⅛	14	14⅛	+ ¼
Sears Roebuck	16	78⅛	77⅛	77⅛	— ⅛
Servel Inc	5	10⅛	10⅛	10⅛	— ⅛
Sharon Stl Corp	1	14	14	14	.....
Sharon Stl pf	1	67⅛	67⅛	67⅛	— ½
Sharp & Dohme	16	4⅛	4⅛	4⅛	+ ⅛
Sharp & Doh pf	1	55	55	55	+ ½
Sheaffer Pen†	1.50	39	37¼	38	+ ½
Shell Union Oil	12	12⅛	11⅞	12⅛	+ ⅛
Shell Un Oil pf	1	105⅛	105⅛	105⅛	.....
Silver K Coalit	5	5	5	5	.....
Simmons Co	16	20⅛	20⅛	20⅛	.....
Skelly Oil	1	22	22	22	— ⅛
Smith & Cor Ty	1	9	9	9	— ⅛
Snider Pack	1	15⅛	15⅛	15⅛	— ⅛
Socony-Vacuum	90	9⅛	9	9⅛	.....
So P Rico Sug	1	18⅛	18⅛	18⅛	.....
Soesst Grey L	1	14⅛	14⅛	14⅛	.....
Sou Cal Edison	4	28	27⅛	28	.....
Southern Pacific	52	8⅛	8	8⅛	.....
Southern Ry	31	13	12⅝	12⅞	.....
Southern Ry pf	19	22⅛	21⅞	21⅞	+ ⅛
Sparks Withing	1	1	1	1	.....
Spencer Kell	1	19⅛	19⅛	19⅛	.....
Sperry Corp	9	37⅛	37⅛	37⅛	+ ⅛
Spicer Mfg	3	37	37	37	.....
Spiegel Inc	5	6⅛	6⅛	6⅛	.....
Spiegel pf†	.10	57	57	57	.....
SquareD Co	2	35⅛	35⅛	35⅛	— 1½
Stand Brands	18	6⅛	6⅛	6⅛	.....
Std G&E $4 pf	6	3⅛	3	3	— ⅛
Std G&E$7pr pf	2	15⅛	15	15¼	+ ½
Stand Oil Cal	26	20⅛	20	20	.....
Stand Oil Ind	21	26⅛	26	26⅛	+ ⅛
Stand Oil N J	71	36	35⅛	35⅛	.....
Starrett (L S)	1	39⅛	39⅛	39⅛	+ ½
Sterling Prod	3	64⅛	64⅛	64⅛	+ ⅛
Stewart-Warn	5	8⅛	8	8⅛	+ ⅛
Stokley Bros	2	4⅛	4⅛	4⅛	+ ⅛
Stone&Webster	5	8⅛	8⅛	8⅛	.....
Studebaker Cor	49	7⅛	7⅛	7⅛	+ ⅛
Sun Oil	1	57	57	57	+ 1
Sunshine Mng	2	8⅛	8	8⅛	+ ⅛
Superheater	1	20	20	20	+ ¼
Superior Oil	2	1⅛	1⅛	1⅛	.....
Sutherland Pap	3	22⅛	22⅛	22⅛	+ ⅛
Swift & Co	13	22⅛	22	22⅛	+ ⅛
Swift Intl	5	18⅛	18⅛	18⅛	.....
Syming-Gld ww	3	7⅛	7⅛	7⅛	.....
T					
Talcott (J) Inc	1	4⅛	4⅛	4⅛	+ ⅛
Tal(J)pte pf†	.10	32	32	32	.....
Tenn Corp	6	9⅛	8⅛	9	+ ⅛
Texas & Pac Ry	2	9⅛	9⅛	9⅛	.....
Texas Corp	46	39⅛	38⅛	39	+ ⅛
TexasGulfSul	9	37	36⅛	36⅛	— ⅛
Tex Pac C & O	1	5⅛	5⅛	5⅛	.....
Tex Pac L Trust	3	4⅛	4⅛	4⅛	+ ⅛
Thatcher Mfg	3	8	8	8	.....
The Fair	2	2⅛	2⅛	2⅛	.....
Third Avenue Ry	1	4⅛	4⅛	4⅛	+ ⅛
Thompson (J R)	1	6	6	6	.....
Thompson Prod	1	33⅛	33⅛	33⅛	+ ⅛
Thompson-Star	1	1⅛	1⅛	1⅛	.....
Thompson-S pf	1	17⅛	17⅛	17⅛	— ⅛
Tide WatAOil	20	10⅛	10⅛	10⅛	.....
Tide WatAOpf	1	99⅛	99⅛	99⅛	— ⅛
Timken-Det A	21	33⅛	33	33⅛	+ ½
Timken Roll B	12	50⅛	50⅛	50⅛	+ ⅛
Trans&West Air	6	17	17	17	.....
Tri-Cont Corp	2	1⅛	1⅛	1⅛	.....
Tri-Cont pf	1.40	74⅛	74	74	+ ⅛
Truax-Traer C	3	5	5	5	.....
Twent C-Fox F	52	7⅛	6⅛	7	.....
TwentC-FoxPpf	2	19⅛	19⅛	19⅛	.....
TwinCityR Tpf†	1	21⅛	21⅛	21⅛	+ 2⅛
Twin Coach	2	8⅛	8⅛	8⅛	.....
U					
Underwood-Ell	4	34⅛	34	34⅛	+ ⅛
Union Bag & P	7	12⅛	12⅛	12⅛	— ⅛
Union Carbide	23	70⅛	70	70⅛	— ⅛
Union Oil Cal	12	14	13⅛	13⅛	.....
Union Pacific	7	81⅛	80⅛	81⅛	+ 1⅛
Union Pacific pf	1	84⅛	84⅛	84⅛	.....
Union Prem FS	1	13⅛	13⅛	13⅛	+ ⅛
Union Tank Car	1	29	29	29	+ ⅛
United Air Lines	25	16⅛	16⅛	16⅛	+ ⅛
United Aircraft	14	44⅛	43⅛	44⅛	+ ⅛
United Biscuit	2	13⅛	13⅛	13⅛	+ ⅛
United Carbon	1	49	49	49	— ⅛
Unit-Carr Fast	9	18⅛	18⅛	18⅛	— ⅛
United Corp	7	1⅛	1⅛	1⅛	.....
United Corp pf	6	28⅛	28⅛	28⅛	+ ⅛
United Drug	3	4⅛	4⅛	4⅛	+ ⅛
Unit Elec Coal	2	4⅛	4⅛	4⅛	.....
Unit Eng & Fdy	3	42	41⅛	41⅛	+ ⅛
United Fruit	5	69⅛	69⅛	69⅛	.....
Unit Gas Imp	26	10⅛	10	10	.....
Unit Gas Imp pf	8	115	114⅛	115	.....
Unit Mer & Mfr	16	10⅛	9⅛	10⅛	+ ¾
U S & For Sec	1	3⅛	3⅛	3⅛	.....
U S Distrib pf†	.10	13⅛	13⅛	13⅛	+ ⅛
U S Freight	1	9⅛	9⅛	9⅛	.....
U S Gypsum	3	69⅛	69⅛	69⅛	+ 1⅛
U S Indus Alco	9	27	26⅛	26⅛	+ ⅛
U S Leather	2	4⅛	4⅛	4⅛	.....
U S Leather A	1	8⅛	8⅛	8⅛	— ⅛
U S Pipe & Fdry	3	30⅛	30	30⅛	+ 1
U S Play Cd	5	33	32⅛	33	+ 1⅛
U S Plywood	1	25⅛	25⅛	25⅛	+ ⅛
U S Real & Imp	45	1⅛	1⅛	1⅛	+ ⅛
U S Rubber	24	22⅛	21⅛	22	+ ⅛
U S Rubber 1 pf	2	90⅛	90⅛	90⅛	+ 1⅛
U S Smelt R&M	3	64	63⅛	64	.....
USSmeltR&Mpf	1	73⅛	73⅛	73⅛	+ ⅛
U S Steel	160	69⅛	68⅛	68⅛	+ ⅛
U S Steel pf	6	129⅛	129⅛	129⅛	— ⅛
U S Tobacco	2	32	32	32	.....
U S Tobaccopf†	.10	47	47	47	.....
V					
Vadsco Sales	1	⅛	⅛	⅛	.....
Vanadium Corp	5	33⅛	32⅛	33⅛	.....
Victor Ch W	1	23⅜	23⅜	23⅜	.....
Va Ir C&Cpf†	.10	17⅝	17⅝	17⅝	+ ⅛
Virginian Ry	1	41	41	41	— ⅜
Virginian Ry pf	6	32½	32½	32½	— ⅜
W					
Wabash pf	5	⅝	⅝	⅝	.....
Waldorf Sys	7	8⅛	8⅛	8¼	+ ⅛
Walgreen pf ww	2	105½	105½	105½	— ½
Walker(H)G&W	1	30¼	30¼	30¼	.....
Walworth Co	10	6⅛	6	6	+ ¼
Ward Baking A	1	5	5	5	— ⅛
Ward Baking pf	2	17¼	17	17	+ ¼
Warner Bros Pic	8	3¼	3⅛	3¼	— ¼
War B Pic pf†	1.10	53	53	53	.....
Warren Bros	1	⅞	⅞	⅞	.....
Warr Br cv pf	.20	8	8	8	— ⅛
WaukeshaMotor	1	16⅝	16⅝	16⅝	— ¼
Wayne Pump	1	20	20	20	— ⅛
Webster Eisenl'r	1	4¼	4¼	4¼	+ ¼
Wesson O & S	22	20¼	19	20¼	+ ⅝
Wesson O&S pf	2	71½	71	71½	+ 1¼
W P El 7% pf†	.80	114½	113½	113½	+ ½
W P E 6% pf†	1.50	106½	105¼	105¼	— 1
W Va Pulp & P	2	17½	17½	17½	— 1¼
West Auto Sup	2	26¾	26¾	26¾	— ⅛
WestUnion Tel	24	22¼	21½	21½	.....
Westing Air Br	22	22	21¾	22	— ¼
West El & Mfg	14	104¼	102½	103½	+ ½
Weston El Inst	2	33½	33½	33½	+ ⅜
Westvac Chl pf	.80	110	110	110	— ⅜
Wheeling Steel	6	29¾	29¼	29¼	.....
Wheel Stl pf†	.20	126	126	126	.....
White(SS)Dent'l	3	10⅞	10¼	10⅞	+ 1
White Motor	15	17	16½	16⅝	+ ⅜
White Rk M Sp	2	7	7	7	.....
White Sew Mch	8	5	5	5	+ ⅜
Willys-Overland	2	2⅛	2	2	+ ⅛
Willys-Overld pf	1	4⅛	4⅛	4⅛	— ⅛
Wilson & Co	29	5⅛	4⅞	5⅛	.....
Wilson&Co $6pf	9	69¾	69½	69¾	+ ⅜
Woodward Iron	1	33¾	33¾	33¾	+ ¾
Woodwth (FW)	34	33⅛	33⅛	33⅛	— ⅛
Worthing P&M	10	23⅛	23⅛	23⅛	— ⅛
Y					
Yale & Towne	9	22⅛	22⅛	22⅛	+ ⅛
Yel T & Coach	29	16⅛	16⅛	16⅛	+ ⅛
Young Sps & W	1	11⅛	11⅛	11⅛	+ ⅛
Youngst S & T	17	41⅛	40⅛	40⅛	+ ⅛
Youngst Stl Dr	6	18⅛	17⅛	18	.....

†Unit of trading, 10 shares.

Transactions on N. Y. Bond Market

By the Associated Press

Total bond sales yesterday, $14,159,200; previous day, $9,442,400; week ago, closed; year ago, $5,839,000; two years ago, $6,494,000; January 1 to date, $49,541,850; year ago, $47,800,050; two years ago, $56,620,125.

Range of United States Government Issues

1941 High	1941 Low	Jan. 8 Sales	Issue	High	Low	Last	Change	Bid	Asked	Yield
105.17	102.18	1	Treasury 3¼s, 1941	109.18	102.18	102.18	.....	102.15	102.18	....
110.1	107.12	2	Treasury 3¼s, 1945-43	108	108	108	— .6	107.30	108.2	.33
115.6	111.18	34	Treasury 4s, 1954-44	113.6	113.6	113.6	— .4	113.6	113.10	.59
110.10	106.20	27	Treasury 2¾s, 1947-45	109.10	109.10	109.10	— .12	109.7	109.11	.72
112.28	108.6	1	Treasury 3s, 1948-46	111.10	111.10	111.10	— .12	111.7	111.11	.85
122.20	117.2	1	Treasury 4¼s, 1952-47	120.30	120.30	120.30	— .14	121.2	121.6	1.00
122.14	117	2	Treasury 4¼s, 1952-47 reg	121.4	121.4	121.4	— .14	.....	.....	.....
108.28	103.2	2	Treasury 2½s, 1953-49	107.1	107.1	107.1	— 1.10	107	107.4	1.62
108.18	101.7	5	Treasury 2½s, 1953-51	104.19	104.19	104.19	— .12	104.29	105	1.73
106.21	102.2	36	Treasury 2¾s, 1956-54	104.20	104.15	104.20	— .18	104.19	104.23	1.85
111.30	104.20	36	Treasury 2⅞s, 1960-55	109.24	109.12	109.19	— .15	109.19	109.23	2.08
111.12	105.7	2	Treasury 2⅞s, 1960-55 reg	109.20	109.20	109.20	— .15	.....	.....	.....
111.3	103.24	2	Treasury 2¾s, 1959-56	109.14	109.14	109.14	— .19	.....	.....	.....
111.4	103.13	9	Treasury 2¾s, 1953-58	108.31	108.30	108.31	— .4	109.4	109.8	2.06
111.27	103.13	12	Treasury 2¾s, 1965-60	109.10	109.8	109.10	— .14	109.3	109.7	2.12
105.15	103	1	Federal Farm Mtg 3s, 1947-42	103	103	103	— .13	109.5	109.9	2.17
108.12	105.4	1	Home Owners Loan 3s, 1952-44	107.6	107.6	107.6	— .3	103	103.4	....
							— .13	107.8	107.11	.74

CORPORATION BONDS

Sales in thousands	High	Low	Close
A			
2 †Abitibi P&P 5 '53	47½	46½	47½
19 Alleghany cv 5 '44	97¼	96⅝	97
9 Alleghany cv 5 '49	85⅝	85¼	85⅝
28 †Alleghany 5 '50 st	60½	59¾	60
8 Allis Chalm cv 4 '52	107	106⅞	106⅞
8 Am & For P 5 2030	54¾	54	54
1 AmIGChem 5½ '49	104½	104½	104½
16 Am T&T 5½ '43	104⅝	104⅝	104⅝
8 Am T&T 3¼ '66	106⅝	106⅝	106⅝
3 Am T&T 3¼ '61	108⅜	108⅜	108⅜
5 Anacon Cop 4½ '50	106	106	106
14 †Ang C Nit deb '67	32	32	32
11 Arm Del 4 '55	105⅛	105⅛	105⅛
17 A T & S F 4 '95	109⅝	109⅝	109⅝
10 A T & S F 4½ '48	103⅝	103⅝	103⅝
90 A C Line 1st 4 '52	76¾	75	76⅞
B			
345 †B & O cv '60 st	17¾	16⅞	17½
31 B & O 4 '48	72¼	71½	72
32 Bell T Pa 5 '48 B	113⅛	113	113⅛
16 Bell T Pa 5 '60 C	137	137	137
4 Beth Stl 3½ '52	106⅛	106⅛	106⅛
8 Boston & Me 5 '67	75⅞	75⅜	75⅞
17 Buf R & P '57 st	46	45⅞	46
C			
33 Cal Ore Pow 4 '66	107¼	107	107
7 Can Pac 4½ '60	65⅛	65	65⅛
4 Can Pac 4 perp	53⅛	53	53⅛
1 Cen NY Pow 3¾ '62	107	107	107
101 Cen Pac 5 '60	46	43⅞	44⅞
33 Cen Pac 1st 4 '49	70¼	69½	69⅞
10 Certain-td 5½ '48	89	88⅝	89
18 C & O 3½ '96 D	104½	103⅞	104½
17 CB&Q 3½ Ill '49	93⅝	93	93
94 †Chi & E Ill 5s '51	16¼	15⅛	16
106 †Chic Gt West 4 '59	31½	29⅞	31
103 †CMSP & Pac 5 '75	5⅞	5⅛	5⅜
64 †CMSP&P aj 5 2000	1⅝	1⅛	1⅝
28 †Chi&NW cv 4¾ '49	2	1⅞	2
71 ‡†CRI&P 4½ '52A	8⅝	8	8⅛
290 †CRI & P rfg 4 '34	8¼	7⅞	8⅛
66 Ch & W Ind 4 '52	91⅛	90⅞	91⅛
41 CCC&StL 4½ '77	58	56½	57⅞
12 Clev UnT 4½ '77C	70	69½	69⅞
63 Col & So 4½ '80	15⅝	14⅞	15
2 Columb G 5 '52May	105⅛	105⅛	105⅛
7 Columbia G 5 '61	105	104⅞	104⅞
9 Comw Ed cv 3½ '58	117⅛	117⅛	117⅛
11 Con Edis 3½ '48	105⅛	105⅛	105⅛
12 Con Oil cv 3½ '51	106	105⅞	106
3 Consum Pow 3½ '70	109⅝	109	109⅝
4 Consum P 3½ '66	107⅝	107⅝	107⅝
23 Continntal Oil 2¾ '48	105⅛	104⅞	105⅛
17 Cuba No Ry 5½ '42	17⅝	17¼	17¼
D			
60 Del & Hud rfg 4 '43	52⅝	50⅞	52
116 ‡†D & R G 4 '36	9	8⅛	8⅛
3 Duquesne Lt 3½ '65	106⅝	106⅝	106⅝
E			
118 ‡Erie rfg 5 '67	18¼	17⅝	18⅛
64 †‡Erie rfg 5 '75	18⅛	17⅝	18
198 †Erie gen lien 4 '96	45½	45	45⅛
F			
8 Firest T&R 3½ '48	104⅝	104⅛	104⅛
6 †Fla E Cst 5 '74	8	8	8
G			
14 Gen Stl Cast 5½ '49	89⅛	89	89
16 Goodrich 4¼ '56	106⅛	106	106⅛
86 Gt Nor 4½ '77E	95⅛	94	95⅛
17 Gt Nor 4 '46G	104⅛	104	104⅛
45 Gt Nor 4 '46H	99⅛	98⅝	99
H			
17 Hudson Coal 5 '62A	28⅝	28⅛	28⅜
37 Hud&Man rfg 5 '57	44⅝	44⅛	44⅝
28 †Hud&ManincS '57	11⅛	11⅛	11⅛
I			
11 Ill Bell Tel 3½ '70B	108⅝	108⅛	108⅝
219 Ill Cen 4¾ '66	38⅛	37⅝	38⅛
48 IC&CSL&NO 5 '63A	42⅝	41⅛	42⅛
11 Interlake I cv 4 '47	98⅛	98⅛	98⅛
34 †Int Gt Nor 1st 6 '52	9½	9⅛	9½
33 Int Hydro El cv 6 '44	50⅛	49⅝	50
9 Int Paper 5 '47	103⅝	103⅝	103⅝
143 Int T & T 4½ '52	40⅝	38⅛	40⅛
169 Int T & T 5 '55	42½	40½	42⅛
K			
4 K C South 5 '50	70⅛	70⅛	70⅛
2 K C Term 4 '60	107⅝	107½	107½
4 Koppers Co 4 '51	104	103⅞	104
1 Kresge Found 3 '50	104⅞	104⅞	104⅞
L			
33 Lac Gas 5½ '53	62⅛	61⅜	62½
8 Liggett & M 7 '44	122⅝	122⅝	122⅝
1 Loews 3½ '46	104¼	104¼	104¼
10 Lon Isl rfg 4 '49	98⅛	97⅞	98⅛
10 Louisiana &Ark 5 '69	84	84	84
53 Louis & N 3¾ 2003	90⅛	89⅛	89⅞
M			
8 Mich Con Gas 4 '63	106⅛	105⅞	105⅞
24 ‡†MSP&SSM cn 4 '38	9⅛	9	9⅛
83 M-K-Tex 5 '62a	14⅛	14⅛	14⅛
123 M-K-Tex 1st 4 '90	26½	25	26⅛
10 †Mo Pac cv 5½ '49	1	1	1
245 †Mo Pac 5 '77 F	20⅝	20⅛	20⅛
181 †Mo Pac 5 '81 I	20⅛	20	20⅛
19 †Mo Pac gen 4 '75	1⅛	1⅛	1⅛
5 MonWPa P Sv 6 '65	111	111	111
20 Mont Pow 3¾ '66	105⅝	105⅛	105⅝
N			
28 Nat Distill 3½ '49	103⅝	103¼	103¼
8 Natl Steel 3 '65	105⅛	105⅛	105⅛
5 NewEng T&T 5 '52	127⅛	127⅛	127⅛
2 N O Pub Sv 5 '55B	105⅛	105⅛	105⅛
100 NYC rfg 5 2013	66⅝	65½	66⅜
287 NYC 4½ 2013A	61⅜	59⅞	60⅝
34 N Y C cn 4 '98	66⅝	65½	66⅜
4 N Y C cv 3s '52	63⅛	62⅝	63⅛
14 NYC&HR 3½ '97	87⅛	87	87⅛
108 NYChi&StL 4½ '78	61⅜	60⅛	61⅜
2 NY Edis 3½ '65	107⅝	107⅝	107⅝
1 NY Edis 3¼ '66	109¼	109¼	109¼
101 †NYNH&H cv 6 '48	23⅛	23	23⅛
71 †NYNH&H 4½ '67	23	22	22½
5 N Y Steam 3½ '63	107	107	107
56 †NYW&Bos 4½ '46	6⅛	6⅛	6⅛
1 Norf & W 4 '96	126	126	126
184 Nor Pac 6 2047	67⅛	65⅛	67⅛
42 Nor Pac 4 '97	77⅛	76⅛	77⅛
16 Nor Pac 3 2047	45⅛	45⅛	45⅛
O			
3 Ohio Ed 3¾ '72	109⅝	109⅝	109½
5 Or-W RR&N 4 '61	107⅛	107⅛	107⅛
P			
2 Pac Gas&El 3½ '66	109¾	109¾	109¾
13 Pac G&E 3¾ '61	110⅛	110⅛	110⅛
7 Pen P&Lt 4½ '74	110⅛	109⅛	109½
20 Pen RR gen 4½ '65	108⅛	108	108⅛
9 Pen RR 4¼ deb '70	95⅛	95⅛	95⅛
10 Pen RR 3¾ '70	97⅛	97	97⅛
10 Pen RR 3¼ '52	90	89⅛	90
2 Phelps Dge 3½ '52	107¼	107	107¼
1 Phil Elec 3½ '67	109⅛	109⅛	109⅛
21 †Ph Rd C&Icv 6 '49	4⅝	4⅝	4⅝
17 †Ph Rd C&I 5 '73	18⅜	18⅛	18⅛
4 †‡Philippine R 4 '37	5	5	5
1 Phillips Pet 3 '48	102 A	102 A	102 A
182 Portl Gen E 4½ '60	84	83	84
R			
10 Readg 4½ '97 A	78⅝	78⅛	78⅝
4 Rem R 4¼ '56 ww	104	104	104
7 Republic Stl 4½ '61	104½	104⅛	104½
S			
22 ‡†SLIM&S4R&G '33	69⅛	69⅛	69⅛
63 †St L S F 4½ '78	10⅛	10⅛	10½
15 †St L S F 4 '50 A	10⅛	10	10½
66 †Seab A L cn 6 '45	5⅛	5⅛	5¾
26 †Sea-All F 6 '35A ct	3	2⅝	3
21 Shell Un 2½ '54	98⅛	98	98⅜
5 Socony-Vac 3 '64	105⅞	105⅞	105⅞
17 So Bell T&T 3 '79	107⅝	107⅝	107⅝
327 Sou Pac 4½ '81	43	41⅝	42¾
44 So Pac rfg 4 '55	60	59⅛	59⅛
146 So Pac 3¾ '46	53⅛	50⅛	52½
20 So Pac 4½ Ore '77	47⅝	46⅝	47⅝
13 South Ry cn 5 '94	92	91⅝	92
94 South Ry gen 4 '56	61	59⅛	60⅝
3 S W Bell Tel 3 '68	108⅛	107⅝	107¾
23 Stand Oil N J 3 '61	105⅛	105⅛	105¼
3 Studebaker cv 6 '45	107	107	107
T			
9 Tex & Pac 5 '79 C	63⅛	63¼	63½
71 †Third Ave aj 5 '60	22⅛	22⅛	22¼
U			
10 Un Pac 1st 4 '47	113⅛	113¼	113¼
1 Un Pac 3½ '71	99¾	99¾	99¾
4 Unit Drug 5 '53	90	89⅛	90
10 Utah P & L 5 '44	104⅛	104⅛	104⅛
W			
10 †Wabash 4½ '78C	8¼	8⅛	8¼
5 Walwrth 4 '55	79½	79½	79½
1 Warner Bros 6 '48	95	95	95
2 †Warren Bros 6 '41	59	59	59
28 Westn Md 4 '52	94⅝	94⅛	94⅛
14 †Westn Pac 1st 5 '46	16⅝	16¼	16½
3 Western Un 5 '51	79½	79⅛	79½
29 Western Un 4½ '50	78⅛	77⅛	78
20 Wheel Stl 4½ '66A	106⅛	106⅛	106⅜
FOREIGN BONDS			
15 Argentine 4 '72 Feb	63⅛	63	63
6 Argentine 4½ '71	67	67	67
11 Australia 5 '57	54	54	54
5 Belgium 6 '55	46	45	46
2 †Berl City E 6½ '51	27	26⅝	27
4 †Brazil 8 '41	18	18	18
20 †Brazil 6½ '26-57	15⅛	15⅛	15⅛
7 †Brazil 6½ '27-57	15⅛	15⅛	15⅛
25 Buen A 4¾ '77	51⅛	50½	50½
3 Canada 4 '60	91⅝	91½	91⅝
3 Canada 2½ '44	92⅛	92¼	92¼
1 †Chile 6 '60	10½	10½	10½
4 †Colomb 6 '61 Oct	31⅛	31	31⅛
1 Copenhag 5 '52	22	22	22
19 Cuba 4½ '77	52½	52⅛	52½
11 Denmark 4½ '62	31	30⅝	31
17 †Ger Gov 5½ '65	9⅛	9⅛	9⅛
8 †Ger Govt 7 '49	12⅛	12⅛	12⅛
1 †Ger Gen El 6 '48	33⅛	33⅛	33⅛
29 Italy 7 '51	45⅛	45	45⅛
7 Japan 6½ '54	69	68⅛	69
9 Met Water 5½ '50	63	61⅝	63
2 †Milan City 6½ '52	29⅛	29⅛	29⅛
1 Norway 4¼ '65	34⅛	34⅛	34⅛
2 Norway 4 '63	32	31⅛	31⅛
10 Orient Dev 5½ '58	41⅛	41⅛	41⅛
1 †Pana 5 '63A st asd	65⅛	65⅛	65⅛
10 †Peru 1st 6 '60	7⅛	7	7
2 Queensld 6 '47	62⅛	62⅛	62⅛
1 †Rio de Jan 6½ '53	7⅛	7⅛	7⅛
5 †Rio Gr do Sul 6 '68	8⅛	8⅛	8⅛
3 †Rome 6½ '52	31	30⅛	31
137 †‡SaoPaulo St 7 '40	45⅝	44⅝	44⅝
1 †Serbs Cts Sl 7 '62	7	7	7
6 Tokyo El Lt 6 '53	47½	47½	47½
29 Urug aj 3¾ 4 4⅛ '79	41⅛	41	41⅛
1 †Vienna City 6 '52	12⅛	12⅛	12⅛
7 Yokohama 6 '61	53	52⅛	53

XIN—Ex interest.
CT—Certificates.
†—Selling flat on account of default of principal or interest or both.
‡—Selling flat for reasons other than default.
‡—Matured bonds. Negotiability impaired pending investigation.

Dow-Jones Bonds

By the United Press

New York, Jan. 8.

40 bonds	91.26	+0.22
10 first rails	95.84	+0.09
10 second rails	51.53	+0.95
10 utilities	109.81	+0.01
10 industrials	107.81	—0.18

United States Treasury Notes

(Reported by Robert C. Jones & Co.)
(Exempt from all income taxes, both normal and surtax.)

Outstanding (Millions.)	Issue	Rate	Maturity	Bid	Asked	Approx. Yield
$677	Notes	1½	3-15-41	101.13	101.15	....
504	Notes	1⅜	6-15-41	101.15	101.17	....
204	Notes	1¼	12-15-41	101.26	101.28	....
426	Notes	1¾	3-15-42	102.19	102.22	....
342	Notes	2	9-15-42	103.26	103.29	....
232	Notes	1¾	12-15-42	103.20	103.23	....
629	Notes	1	6-15-43	102.11	102.14	.12
276	Notes	1⅛	6-15-43	101.31	102.2	.23
421	Notes	1	12-15-43	102.16	102.19	.24
515	Notes	1⅛	3-15-44	101.30	102.1	.36
416	Notes	1	6-15-44	101	101.3	.42
283	Notes	¾	9-15-44	102	102.4	.43
718	Notes	¾	3-15-45	100.23	100.26	.55
531	Notes	¾	12-15-45	99.27	99.31	.76

(Figures after decimals are 32ds of a point.)

Federal Land Bank Bonds

Outstanding (Millions.)	Rate	Maturity	Bid	Approx. Asked
$236	3s	July, 1955-45	107⅝	108
203	3s	January, 1956-46	108⅛	108⅝
213	3s	May, 1956-46	108½	108⅞
162	3¼s	May, 1955-45	108⅝	109
138	4s	July, 1946-44	110⅛	110⅝

United States Treasury Bills

(Exempt from all income taxes, both normal and surtax.)

Outstanding (Millions.)		Maturities					*Bid.	Asked
$300	January	15,	22,	29,		1941	.08	....
400	February	5,	13,	19,	26,	1941	.06	....
400	March	5,	12,	19,	26,	1941	.06	....
200	April	2,	9,			1941	.04	....

*Quotations are discount from par.

Short Treasury Guaranteed Issues

Outstanding (Millions.)	Issue	Rate	Maturity	Bid	Asked	Approx. Yield
$191	HOLC	⅝	5-15-41	100.5	100.8	....
203	CCC	⅝	8-1-41	100.8	100.11	.01
204	CCC	1	11-15-41	100.21	100.24	.11
289	CCC	¾	5-1-43	100.25	100.28	.38
211	RFC	⅞	7-20-41	100.13	100.15	....
297	RFC	⅞	11-1-41	100.19	100.22	.03
310	RFC	⅞	1-15-42	100.22	100.25	.11
276	RFC	1	7-1-42	101.4	101.7	.17
100	USHA	⅞	11-1-41	100.1	100.4	.10
114	USHA	1⅜	2-1-44	102.17	102.21	.60

(Figures after decimals are 32ds of a point.)

F.H.L.B. Debenture and F.N.M.A. Notes

Outstanding (Millions.)	Issue	Coupon	Maturity	Bid	Asked	Approx. Yield
$23½	FHLB	2	4-1-43	103	103.6	.55
29	FNMA	2	5-16-43	101.16	101.22	....
55	FNMA	1⅝	1944-40	100.28	101.2	.45
15	FHLB	⅝	4-15-41	100.2	100.4	.03
52	FHLB	¾	4-15-42	100.11	100.14	.40

Net Increase or Decrease in Factory Employment in November

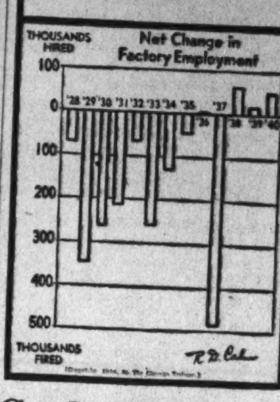

Curb Bonds

Total bond sales yesterday, $500,000; year ago, $1,866,000.

Sales in thousands	High	Low	Close
A			
4 Ala Pow 5 '51	106	106	106
2 Ala Pow 4½ '67	103¼	103	103
11 Am P&L 6 2016	105⅛	104⅞	104⅞
2 Ark P & L 5 '56	106½	106¼	105½
18 As Elec 4½ '53	47⅝	47½	47½
6 As G & E 5 '50	13	13	13
3 As G & E 4½ '49	13	13	13
B			
39 †Baldw L 6 '50	125	123¾	124⅜
6 Bel T Can 5 '57B	111	110¾	110¾
2 Birm El 4½ '68	102½	102½	102½
C			
20 Cen St El 5½ '54	29	28¾	29
4 Cen St El 5 '48	29	28⅞	29
15 Cities Ser 5 '58	85⅛	84⅝	85
88 Cities Ser 5 '50	86	85½	86
10 Cit S P&L 5½ '49	96⅛	96⅛	96⅛
12 Cit S Pw 5½ '52	95⅞	95⅛	95⅛
36 Cont G&E 5 '58A	93	92½	92¾
E			
72 †East G&F 4 '56 A	88⅝	87¾	88¾
23 †Elec P & L 5 2030	87½	87	87⅞
F			
7 Fla P & L 5 '54	106¼	105⅞	106
G			
6 Geo Pow 5 '67	108¼	108	108
I			
13 Ill Pow&L 5 '56 C	106⅛	105¾	105¾
25 Ind Svc 5 '50	76¼	75	75½
8 Inters Pow 6 '52	39⅜	39⅜	39⅜
119 Inters Pow 5 '57	72⅛	71⅝	71⅞
L			
4 Lou P&L 5 '57	107⅝	107⅝	107⅝
6 Milw G Lt 4½ '67	105⅞	105⅞	105⅞
8 Minn P&L 4½ '78	103½	103	103
86 Nevada Cal E 5 '56	92½	91⅝	92½
31 N Eng G&E 5 '50	64⅛	63⅞	64⅛
6 N Eng G&E 5 '47	64⅛	64	64⅛
9 N Eng Pow 5½ '54	99⅝	99⅝	99⅝
1 N Orl P S 6 '49 A	104⅛	104⅛	104⅛
O			
19 Ohio Pow 3¼ '68	109	109	109
1 †Okla N G 3¾ '55	108⅛	108⅛	108⅛
P			
11 Pac P&L 5 '55	97⅛	97⅛	97⅛
29 Pen Cen P&L 4½ '77	105	105	105
18 Peo Gas L&C 4 '81B	103⅛	103⅛	103⅛
5 Peo Gas L&C 4 '81D	104⅛	104	104⅛
22 Pug Sd P&L 5½ '49	102⅛	102	102⅛
17 Pug Sd P&L 5 '50C	102	102	102
41 Pug Sd P&L4½ '50D	100⅛	100⅛	100⅛
17 S E P&L 6 2025A	110⅛	110⅛	110⅛
28 StandG & E 6 '48 st	74⅛	74	74⅛
5 Stand G&E 6 '51	74⅛	73⅛	74⅛
31 Stand G&E 6 '66	74⅛	73⅛	73⅛
36 Stand P&L 6 '57	74	73½	74
1 †Starrett Corp 5 '50	20⅞	20⅞	20⅞
T			
1 †Tex El S 5 '60	106½	106½	106½
6 Tex P&L 5 '56	107⅛	107⅛	107⅛
1 †Tide Wat P 5 '79 A	98⅜	98⅜	98⅜
10 Twin CRT 5½ '52A	61⅛	60⅞	61
41 †Unit L&Ry 5½ '52	97⅛	97	97
U			
4 †Unit L&P 6 '75	87⅛	87¼	87¼
W			
10 †West News Un 6 '44	61	60½	60½
1 †Wisc P&L 4 '66A	107	107	107
FOREIGN BONDS			
1 †Pied Hy-El 6½ '60A	28½	28½	28½
2 †Terni Elec 6½ '53	26½	26½	26½

†Bonds so marked are fully listed on the Curb Exchange. All others are dealt on an unlisted trading basis.
§Matured bonds. Negotiability impaired pending investigation.
ur—Under rule. ww—With warrants. xw—Without warrants. war—Warrants.

Local Securities

Sales—After Call:
Washington Loan & Trust Co., 2 at 238.
Capital Traction 1st 5s, $500 at 104¼.
Washington Gas Light pfd., 20 at 106½.

	Bid.	Asked.
BONDS		
Public Utilities		
Anacostia & Pot 5s 1949	105	.....
Ana & Pot guar 5s 1949	112½	.....
Cap Traction 1st 5s 1947	104	.....
City & Suburban 5s 1948	105	.....
Georgetown Gas 1st 5s 1961	122	.....
Pot Elec Pow 3¼s 1966	108½	.....
Washington Gas 5s 1960	128	.....
Wash Rwy & Elec 4s 1951	108	.....
Miscellaneous		
Ter Rf & W Cp 1st 4¼s 1948	100	.....
STOCKS		
Public Utilities		
Amer Tel & Tel (9)	*167¾	.....
Capital Transit (t1.00)	14¼	15¼
N & W Steamboat (4)	60	.....
Pot. Elec Pow 6% pfd (6)	114	.....
Pot Elec Pow 5½% pfd (5.50)	114	.....
Wash Gas Lt com (1.50)	23	24
Wash Gas Lt pfd (4.50)	106¼	.....
Wash Ry & El com (s40)	700	800
Wash Ry & El pfd (5)	116	.....
National Banks		
Capital (6)	155	.....
Liberty (6)	182	.....
Lincoln (y5)	*187	200
Riggs (e8)	220	.....
Riggs pfd (5)	270	280
Washington (6)	103	105
Trust Companies	120	.....
Amer Sec & Tr Co (e8)	*230	245
Nat'l Sav & Tr (4.00)	200	220
Prince Geo Bk & Tr† (.60)	20	25
Wash Loan & Tr (e8)	233	242
Savings Banks		
Bank of Bethesda †(.75)	30	.....
Com & Savings (y10.00)	325	.....
Fire Insurance		
American †(6)	120	.....
Firemen's (1.40)	32	.....
National Union (.75)	14	.....
Title Insurance		
Columbia (k30)	13¼	16
Real Estate (m6)	150	.....
Miscellaneous		
Carpel Corp (2.00)	24	29
Garfinckel com (.70)	11¼	12
Garfinckel 6% cu cv pf (1.50)	28	30
Lanston Monotype (1.00)	22½	25¼
Lincoln Serv com †(1.00)	15½	16
Lincoln Serv 7% pr pfd (3.50)	45	52
Mergenthaler Lino (p1.00)	24	26
Nat'l Mtge & Inv pfd (.35)	4	4½
Peoples Drug com new (†1.00)	22	23
Real Est M & G pfd †(.50)	6	7
Security Storage (4)	*82	.....
Ter Ref & Wh Corp (3)	51½	55
Wdwd & Lothrop com (s2.00)	45	50
Wdwd & Lothrop pfd (7)	118	.....

*Ex dividend. †Plus extras. (e) 2% extra. (f) 3% extra. (g) $6 extra paid December 28, 1940. (K) 20 cents extra. (m) $1.50 extra. (p) $1 paid September 30, 1940. (s) $2 paid in 1939. (t) $1 paid in 1940. (v) $1 extra paid January, 1940. (y) $10 extra. (h) $5 extra.

Foreign Exchange

New York, Jan. 8 (AP).—Changes in most foreign currencies were downward in relation to the United States dollar in the free exchange market today.

The Hongkong dollar dipped 1/100 of a cent to 23.75 cents. Off .02 of a cent each were the Shanghai dollar at 5.66 cents and the Argentine peso at 23.60 cents. The Canadian dollar lost 1/16 at 86 1/16 United States cents.

The British pound sterling added ¼ cent at $4.04.

Closing rates follow (Great Britain in dollars, others in cents):

Official Canadian Control Board rates for United States dollars: Buying 10 per cent premium, selling 11 per cent premium, equivalent to discounts on Canadian dollars in New York of buying 9.91 per cent, selling 9.09 per cent.

Canadian dollar in New York open market, 13 15/16 per cent discount or 86.06¼ United States cents.

Demand Rates

Great Britain—Official (Bankers' Foreign Exchange Committee rates), buying, $4.02; selling, $4.04; open market, cables, $4.04.

*Germany	40.07	Argentina—	
Benevolent	18.45	Official	29.77
*Finland	2.05	Free	23.60
*Greece	.68	Brazil—	
*Hungary	19.77	Official	6.05
Italy	5.06	Free	5.05
Portugal	4.01	*Mexico	20.75
Sweden	23.85	Japan	23.48
Switzerland	23.21	Hongkong	23.75
*Yugoslavia	2.35	Shanghai	5.66

(Rates in spot cables unless otherwise indicated.)
*Nominal.

London Stocks

London, Jan. 8 (AP).—Oil group leaders advanced sharply in the stock market today on the latest stimulating news from Libya.

Home rails also advanced briskly throughout the session. Junior issues showed gains ranging to two points in anticipation of dividends due to be announced February 19.

Industrials showed few outstanding movements, but brewery shares were good and there were fresh inquiries for building issues. Other sections were quiet, but the undertone was firm.

New York Curb Stocks

By the Associated Press

Total stock sales yesterday, 100,000 shares; year ago, 135,385 shares.

Sales in hundreds	High	Low	Close
A			
8 †Aero Sup B (.55e)	6¾	6½	6¾
4 Ainsworth (½e)	5⅜	5⅜	5⅜
1 †Air Assoc (½a)	12¼	12⅛	12¼
1.50 Alum Co Am (6e)	152	151	151
2 †Am Box B (⅛g)	5⅜	5⅜	5⅜
2.75 †Am C P&LA (3d)	28⅛	27⅞	27⅞
16 Am Cyan B (.60a)	37	36⅝	37
1 †Am Exp Lines (1e)	18⅛	18⅛	18⅛
6 Am Gas & El (1.60a)	28⅝	28⅛	28⅛
1 †Am Gen	2⅞	2⅞	2⅞
1 †Am Gen $2pf (2)	29⅝	29⅝	29⅝
1.50 Am Hard Rub (2½e)	20	19	20
7 †Am Republics (¼e)	6½	6⅛	6⅛
2 †Am Seal-Kap (.24e)	3⅛	3⅛	3⅛
6 Am Superpow	⅛	⅛	⅛
1 Am Superpow pf	¼	¼	¼
1 †Ang-Wupp (.05e)	7⅛	7⅛	7⅛
3 Ark Nat Gas A	1⅛	1⅛	1⅛
5 †Asso G & El A	¼	¼	¼
1 Atl Cst Fish	2⅛	2⅛	2⅛
4.30 Atl Cst Lt Co (1e)	17⅝	17	17⅛
3 †Atlas D Forge (.30e)	6	5⅞	6
13 †Auburn Cen Mfg	3	3	3
13 †Aviation & Tran	4⅛	4⅛	4⅛
B			
1 Babcock&Wil (1.40e)	28¼	28¼	28¼
1 †Bald Loco pf (2.10)	36	36	36
11 Bald Loco war	7	6⅞	6⅞
15 †Barium Sta Stl	1⅛	1⅛	1⅛
10 †Beech Airc	7⅛	7⅛	7⅛
6 †Bell Airc	23⅝	23	23⅝
11 †Bellanca Airc	4⅜	4⅜	4⅜
1 †Berk & Gay Furn	⅛	⅛	⅛
16 Bliss (E W)	19⅜	18⅞	18⅞
1 †Blue Ridge	⅝	⅝	⅝
1 †Bourjois (1e)	5⅜	5⅜	5⅜
2.50 Bowm-Bilt H pf	4½	4	4½
6 Bras Tr L & P	5	4⅞	5
3 †Breeze Corp (1e)	7	7	7
3 †Brewst Aero (¼e)	11¼	11	11¼
1 †Brown F & W	2½	2½	2½
1 †Brown F&WA (.65e)	9	9	9
2 †Brown Rubber	1⅜	1⅜	1⅜
4 Buf N&EP pf (1.60)	18⅞	18⅝	18⅝
C			
1 †Callite Tung (.20)	1⅞	1⅞	1⅞
1 Can Marconi (h.04e)	⅝	⅝	⅝
8 Carib Syn	⅛	⅛	⅛
1 Carrier Corp	9⅜	9⅜	9⅜
1 †Catalin Am (¼e)	3¼	3¼	3¼
1 †Celluloid	5⅛	5⅛	5⅛
1 Cen Hud G&E (.80)	13⅝	13⅝	13⅝
3 †Cham MW St (½e)	4⅛	4⅛	4⅛
1 Chi Flex Shaft (6e)	72¼	71	72¼
2 Cities Service	4⅜	4⅜	4⅜
2 City & Sub H (.55e)	5⅜	5⅜	5⅜
1 †Cleve Tract	5⅜	5⅜	5⅜
1 Clinch Coal	2⅜	2	2
4 †Colo Fuel&I war	4⅛	4	4⅛
1 Colts P F Arms (2a)	82	82	82
1.40 Colum G&E pf (5)	57	56¾	57
4 Colum O & G	1¼	1¼	1¼
4 †Conn Tel & El	1½	1½	1½
1 †Cons Gas Ut	1¼	1¼	1¼
1 †Cons Royalty (.20)	1⅝	1⅝	1⅝
5 Cons Stl Corp	8	8	8
1 †Cooper-Bess	7⅛	7⅛	7⅛
1 †Coop-B pr pf (3)	36⅞	36⅞	36⅞
2 †Cosden Petro	⅝	⅝	⅝
23 Creole Pet (½a)	15	14⅝	15
3 Crocker-Wh El M	6	5⅝	5⅞
1 †Crown Drug (.10e)	1	1	1
1 †Cuban Atl Sug (½e)	5⅝	5⅝	5⅝
D			
1 †Dayton Rub (1)	11¼	11¼	11¼
1 †Decca Record (.60)	5⅛	5⅛	5⅛
1 †Dennison Mfg A	1⅛	1⅛	1⅛
1 Duke Power (4e)	75	75	75
E			
5 Eagle Pich Ld (.40e)	10½	10⅛	10½
4 East Gas & F	3	2⅞	3
5.50 East G & F 6 pf	38⅛	35⅞	38
4.75 EastG&F pr pf (4½)	58⅛	56⅞	57⅛
1 East Sta Corp	⅛	⅛	⅛
1 East Sta pf A	.....	.....	.....
21 El Bond & Sh	15⅜	15⅛	15⅜
1 El Bond & Sh pf (6)	64	64	64
1 †Emerson Elec (.10e)	3⅝	3½	3⅝
1 †Equity Corp	.....	.....	.....
F			
1 †Fairchild Av (½e)	10⅜	10	10⅜
11 †Fairchild En & Air	3⅜	3⅜	3⅜
3 †Fansteel Met	9⅜	9⅜	9⅜
1 Fla P&L $7pf (2.19k)	116½	116½	116½
3 Ford M Can A (h1)	9⅝	9⅝	9⅝
1 Ford Mot Ltd (.14e)	1⅝	1⅝	1⅝
1 †Foredt G&M (.80a)	1¼	1¼	1¼
2 †Froedt G pf (1.20)	20¼	20¼	20¼
5 †Fruehauf Tra (1.40)	22½	22	22½
G			
1 Gen Pieptg (1.60e)	16⅝	16⅝	16⅝
1 †Gen Share	⅛	⅛	⅛
3 †Georg Pw $6 pf (6)	98⅛	98⅛	98⅛
2 Glen Ald Coal (1¼e)	8⅛	8⅛	8⅛
1 †Gorh Inc pf	15⅛	15⅛	15⅛
2 Gorh Mfg (4½e)	33	33	33
3 Gray Mfg	6	6	6
1 Guard Inv	⅛	⅛	⅛
1 Gulf Oil (1a)	32⅝	32¼	32⅝
H			
1 Hall Lamp (1.20e)	8⅝	8⅝	8⅝
1 †Hammer Pap (1)	25	25	25
1 †Hazeltine (3a)	26	26	26
1 †Hearn D Strs	2	2	2
5 †Hecla Min (.60e)	5⅛	5⅛	5⅛
1 †Helena Rub A (1)	10⅛	10⅛	10⅛
1 †Hewitt Rub (1a)	13⅝	13⅝	13⅝
2 Heyden Chem (3)	77½	77	77½
1 Hyrade Sylv (2¼e)	37½	36⅛	36⅛
I			
1 †Ill Iowa Pow	3¼	3¼	3¼
1 †Ill Iowa Pow div ct	6⅛	6⅛	6⅛
3 †Ill Iowa Pow pf	30	29⅜	29⅜
10 Imp Oil Ltd (h½a)	6⅝	6¼	6⅝
1 ImpOLtd reg (h½a)	6⅝	6⅝	6⅝
1 Ind Pipe L (.30e)	6⅛	6⅛	6⅛
2 Ins Co N Am (2½a)	73	72¼	72¼
1 †Int Hyd-El pf	6	6	6
1 †Int Indust	1⅛	1⅛	1⅛
10 †Int Pap & Pow war	2½	2⅜	2½
7 †Int Petrol (h1½)	9⅞	9⅞	9⅞
1 †Int Util B	⅜	⅜	⅜
1 †Irving Air Ch (1a)	13½	13½	13½
J			
20 Jones & Lau Stl	37⅝	36½	36½
K			
1 †Kirby Pet	1⅛	1⅛	1⅛
1 †Kleinert (1e)	10⅛	10⅛	10⅛
L			
1 †Lake Shore M (h2)	13	13	13
9 Lakey F & M (.20e)	5	4⅝	5
1 Lehigh C&N (.30e)	2⅝	2½	2½
3 †Leonard Oil Dev	⅛	⅛	⅛
1.50 Line Material (¼e)	8⅝	8⅝	8⅝
1 †Locke S Ch (1.20a)	14⅛	14⅛	14⅛
6 Lone Star G (.70e)	10	9⅞	10
2 Long Is Ltg	⅝	⅝	⅝
2 Long Is Ltg	⅝	⅝	⅝
8 †Louis L & E (.30e)	4⅛	4⅛	4⅛
1 †Lynch Corp (2)	23	23	23
M			
1 †Mead John (3e)	144½	144½	144½
1 †Memph N Gas (.35e)	4⅝	4⅝	4⅝
1 †Merritt-C & S	5	5	5
3 †Mich Bumper	⅝	⅝	⅝
1 †Mich Sug pf (.30e)	4	4	4
2 †Micromat Ho (¼g)	6⅜	6⅜	6⅜
4 Mid St P A vtc (.37a)	3	3	3
3 Mid-West Abr	1⅛	1⅛	1⅛
3 †Midwest Oil	7⅜	7⅜	7⅜
1.25 Minn Min&M (2.40)	55½	54	54
1 †Missouri P S (.20e)	3⅝	3⅝	3⅝
1 †Molybdenum (1)	7⅛	7⅛	7⅛
1 †Monogram Pict	⅛	⅛	⅛
2 †Mt City Cop (¼e)	3⅛	3⅛	3⅛
2 Mount Prod (.60)	5⅛	5⅛	5⅛
1.50 †Musk P Rins (1¼e)	15⅜	15¼	15⅜
N			
1 †Nat Bellas Hess	⅛	⅛	⅛
10 †Nat Cont (1.20e)	12⅛	12⅛	12⅛
1.75 Nat P&L pf (6)	91½	91	91½
1 †Nat Rub Mch	4⅛	4⅛	4⅛
2 Nat Trans (1e)	10⅛	10⅛	10⅛
1 Nat Tun & Mines	3⅛	3⅛	3⅛
4 Nev-Cal Elec	3⅛	3	3⅛
1.25 Nev-Cal E pf (3⅞e)	40	39¾	40
1.25 †N E PA6%pf (1½k)	51½	51½	51½
2 †New Idea Inc (.60a)	13⅛	13⅛	13⅛
1 N J Zinc (3½e)	67½	67½	67½
1 †NY&HRos (3.25e)	17⅛	17⅛	17⅛
1 †NY Shipb fd sh (1e)	28	28	28
17 †Niag Hud Pow (.15e)	3⅛	3⅛	3⅛
1.50 †Niag Hud 1 pf (5)	79½	79½	79½
1 †Niag Sh MdB (.30e)	3⅛	3⅛	3⅛
1 †Niles-Bem-P (2¾e)	60½	60½	60½
3 †Noma Elec	3⅛	3⅛	3⅛
1 †Nor Am R A (2½e)	22⅛	22⅛	22⅛
1 Nor Sta Pw A	8⅛	8⅛	8⅛
1 †No'west Eng (¼g)	22⅛	22⅛	22⅛
O			
1 Ohio Brass B (2)	21	21	21
1 Ohio Oil pf (6)	110	110	110
3 †Okla Nat G (1.40)	21⅛	20⅞	20⅞
P			
14 Pac G&E 6 pf (1½)	34⅝	34½	34⅝
2 †Pantepec Oil Ven	3⅛	3⅛	3⅛
2 †Pkrsbrg R&R (⅛e)	3⅛	3⅛	3⅛
1 †Penn Tel (2)	6	6	6
2 Pennroad (.20e)	2⅛	2⅛	2⅛
1 †Pa-Cent Airl	13⅛	13⅛	13⅛
3 †Pharis T & R (.45e)	3⅛	3⅛	3⅛
1 †Pierce Govern (¾e)	13⅛	13⅛	13⅛
3 †Pioneer Gold (h.40)	3⅛	3⅛	3⅛
4 Pitney-Bowes (.40a)	6⅛	6⅛	6⅛
2.20 Pitts&Lake E (5¾e)	69⅛	68	69
1 Pitts Pl Gl (5e)	95	95	95
10 †Pleas V Wine (.20e)	3⅛	3⅛	3⅛
1 †Plough Inc (.15g)	8⅛	8⅛	8⅛
1 †Pratt & Lam (2)	23	23	23
1 †Pressed Met (1e)	7⅛	7⅛	7⅛
60 †Prud Inves	9⅛	9⅛	9⅛
2.25 P S Ind $7 pr pf	98⅛	97	98⅛
2.25 P S Ind $6 pf	49	47½	49
4.75 PugS P&L$5pf (1¼k)	108	107½	108
21.25 Pug Sd P&L $6 pf	65⅛	63⅛	65⅛
R			
3 †RKO opt war	¼	¼	¼
2 Raytheon Mfg	1	1	1
15 †Republic Avia	5⅛	4⅞	5⅛
1 †Ryerson & Haynes	1	1	1
S			
2 St Regis Pap	2⅛	2⅛	2⅛
10 †Salt Dome Oil	3⅛	3	3⅛
1 Schulte D A	⅛	⅛	⅛
1 †Scullin Stl	12⅛	12⅛	12⅛
5 †Scullin Stl war	1⅛	1⅛	1⅛
5 Seral Leck & H	⅛	⅛	⅛
1 †Selected Indus	⅛	⅛	⅛
2 †Seton Leather (¾e)	7	7	7
1 †Solar Aire (.15e)	1⅛	1⅛	1⅛
1 †Sonotone (.20e)	1⅛	1⅛	1⅛
3 So Penn Oil (1¼a)	39⅛	38⅛	39⅛
8 †Std Cap & S (.60e)	3⅛	3⅛	3⅛
1 †St Oil Ky (1a)	20	20	20
4 †St Oil Ohio (1a)	40	39¾	40
1 †Stand Sil-Lead	⅛	⅛	⅛
1 †Ster Br Strs (.30e)	2⅛	2⅛	2⅛
1 †Sterl Al Pr (1.20e)	8⅛	8⅛	8⅛
1.25 Stetson (JB)	3⅛	3⅛	3⅛
1 Sullivan Mach	14⅛	14⅛	14⅛
3 †Sunray Oil (.10e)	1⅛	1⅛	1⅛
T			
1 Tampa El (2.24)	24	24	24
2 Technicolor (¾e)	9⅛	9⅛	9⅛
1 †Tri-Cont war	⅛	⅛	⅛
2 †Tung-Sol L (.10g)	2⅛	2	2⅛
U			
2 Unexcelled Mfg	3⅛	3⅛	3⅛
29 †Unit Cig-Wh Strs	⅛	⅛	⅛
4 Unit Gas	⅛	⅛	⅛
2 Unit Gas pf (9e)	111⅛	111⅛	111⅛
2 Unit Lt & Pow A	⅛	⅛	⅛
1 Unit Lt & P pf	24⅛	24	24⅛
8 Unit Shoe M (2½e)	60⅛	59⅛	60⅛
8 †Unit Specialts (.60)	9⅛	9⅛	9⅛
1 U S Foil B	3⅛	3⅛	3⅛
2 †U S Lines pf	3⅛	3⅛	3⅛
7 U S Rub Recl	3⅛	3⅛	3⅛
2 United Stores	⅛	⅛	⅛
2 Univ Cooler (1e)	5⅛	5⅛	5⅛
1 †Univ Corp vtc	6⅛	6⅛	6⅛
1 †Utah-Idaho Sug	1⅛	1⅛	1⅛
1.25 Utah P&L pf (1¾k)	80	79⅛	80
1 Util & Ind pf	1⅛	1⅛	1⅛
V			
4 †Valspar Corp	1⅛	1⅛	1⅛
3 VanNor M T new	15⅛	15	15⅛
1 †Vultee Aire	8⅛	8⅛	8⅛
W			
1 Waco Aire	2	2	2
1 †Wellington Oil	4⅛	4⅛	4⅛
1 Wichita R Oil	6⅛	6⅛	6⅛
3 Wms Oil-O-Mat	1⅛	1⅛	1⅛
1 †Wolverine T (.45e)	3⅛	3⅛	3⅛
5 Wright Harg (h.44a)	4⅛	4⅛	4⅛

†Stocks so marked are fully listed on the Curb Exchange. All others are dealt on an unlisted trading basis.

Rates of dividends in the foregoing table are annual disbursements based on the last quarterly or semiannual declaration. Unless otherwise noted, special or extra dividends are not included.

XD—Ex dividend. XR—Ex rights. (a) Also extra or extras. (d) Cash or stock. (e) Paid last year. (f) Payable in stock. (g) Declared or paid so far this year. (h) Payable in Canadian funds. (k) Accumulated dividends paid or declared this year. (ur) Under rule. (ww) With warrants. (xw) Without warrants. (war) Warrants.

Year Held Satisfactory To Plate Glass Industry

Huge governmental defense expenditures, coupled with industry's ability to work out some of its own problems, resulted in a satisfactory year during 1940 as far as general business activity was concerned, according to H. S. Wherrett, president of Pittsburgh Plate Glass Co. He continues:

"National defense authorities have received the full cooperation of the Pittsburgh Plate Glass Co. The company's laboratories and plants are at the service of the Government and production facilities have been enlarged in such a manner as to cope with any reasonable demand for its products.

"The company's operations in the closing months of 1940 were at or near capacity levels as a result of the steady increase in general business, and the outlook is bright for the early part of 1941. Because of the highly unsettled conditions in this country and in other parts of the world, however, it is difficult to make accurate predictions for more than a few months in advance."

U. S. Copper Exports To Soviet Rise Sharply

Refined copper exports to Russia jumped from nothing just before the European war began in September, 1939, to the third largest amount sold abroad last year from the United States.

This was reported yesterday by the Bureau of Mines, which said copper exports to Russia totaled 108,955,900 pounds in 1940 and were topped only by 225,065,811 pounds sold to Japan and 137,937,735 sent to the United Kingdom.

Exports of refined copper to Germany and to countries under her domination have ceased.

Republic to Start Armor Plate Plant

Massillon, Ohio, Jan. 8 (AP).—Three sheet steel mills owned here by Republic Steel Corporation are being converted into an armor plate plant which will go into partial operation soon and attain its ultimate capacity by late summer, the company announced today.

"A substantial addition to the Nation's light armor plate capacity" will result, the company said. Using electric furnace steel from a plant in nearby Canton, the unit here will heat treat, cut finish and shape armor plate. Nearly 300,000 feet of floor space is available.

Oil Output Dips

Tulsa, Jan. 8 (AP).—Daily crude oil production in the United States declined 10,755 barrels to 3,358,965 for the week ended January 4, the Oil and Gas Journal said today.

Wilson to Pay $3 On Preferred Arrears

Chicago, Jan. 8 (AP).—The board of directors of Wilson & Co., a Delaware Corporation, at a meeting yesterday voted a dividend of $3 on the $6 preferred stock to apply on the accumulation for the periods, August 1, 1939, to October 31, 1939, and November 1, 1939, to January 31, 1940. The dividend is payable February 1, 1940, to stock of record January 15 and reduces the total arrearage to $6.

Quotable Quotes

"The total number of persons employed in the United States rose in October for the sixth consecutive month to the highest figure since December, 1929. The number employed in October was 44,142,000 as compared with 43,543,000 in September and with the 1940 low of 41,605,000 in April. Thus, during the past six months of expansion, 2,537,000 persons found employment."—Alexander Hamilton Institute.

"In the six years since the creation of the Federal Savings & Loan Insurance Corporation, no insured investor has lost a cent in an institution the corporation protects."—Nugent Fallon, general manager.

"The creation of a new term to express the actual cost of a product, arrived at by taking into consideration the purchase price plus the value rendered during its service life, would stimulate more intelligent buying and increase the purchasing power of the consumer dollar."—John L. Collyer, president of B. F. Goodrich Co.

New York Produce

New York, Jan. 8 (AP).—EGGS—Receipts, 29,602; weak. Mixed colors, fancy to extra fancy, 23¾@24¼; extras, 22¾@23; graded firsts, 21¾@22; current receipts, 21½; seconds, 20½@21; mediums, 20; dirties, No. 1, 19¾@20; average checks, 18@18½. Refrigerator, standards, 20@20½; firsts, 19½@20; seconds, 19@19½; mediums, 19@19½; dirties, 18½@19.

BUTTER—Receipts, 947,721; steady. Creamery, higher than 92 score and premium marks, 31¼@32¼; 92 score (cash market), 31@31¼; 88@91 score, 30@31; 84-87 score, 27½@29¼.

CHEESE—Receipts, 140,796; irregular. Prices unchanged.

Dividend Actions

Increased

	Rate.	Period.	Stock of record.	Payable
Rike-Kumler	$1.25	..	1-10	1-23
Extra				
Federated Dept. Stores	40c	..	1-21	1-31
Regular				
Bon Ami A	$1.00	Q	1-5	1-31
Bon Ami B	62½c	Q	1-15	1-31
Cerro de Pasco	$1.00	Q	1-17	2-1
Federated Dept. Strs.	35c	Q	1-21	1-31
Reliance Mfg	15c	..	1-21	2-1
Tung-Sold Lamp Wks.	10c	..	1-20	2-1
Tung-Sold Lamp Wks. pf	20c	Q	1-20	2-1
Un N J RR&Canal	$2.50	Q	3-20	4-10

The Weather

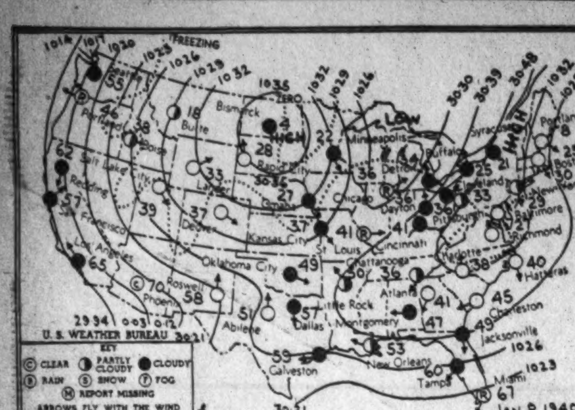

Today's Sun and Tide Table

			A.M.	P.M.
Sun rises	7:27	High tide	4.50	5:15
Sun sets	5:03	Low tide	11:34	....

Weather Conditions

U. S. Dept. of Commerce, Weather Bureau, Washington, Wednesday, Jan. 8, 7:30 p. m.

Forecast for the District of Columbia—Mostly cloudy and warmer Thursday; Friday fair and colder; gentle to moderate southerly winds shifting to northwest Thursday night.

For Maryland—Mostly cloudy and warmer with light rain in extreme west portion Thursday afternoon; Friday generally fair and colder except snow flurries in extreme west portion.

For Virginia—Increasing cloudiness and warmer Thursday; Friday generally fair and colder.

Conditions

A trough of relatively low pressure that extends from the northern lake region to Missouri is moving eastward. Sault Ste. Marie, Mich., 1,024.0 millibars (30.24 inches). High pressure prevails almost generally over the United States from the Plateau region eastward, Jamestown, N. Dak., 1,038.3 millibars (30.66 inches); Parks, Wyo., 1,034.2 millibars (30.54 inches), and Richmond, Va., 1,032.9 millibars 30.50 inches). The widespread Pacific disturbance has remained almost stationary. Rain has fallen in northern and central California and light precipitation has occurred in the lower Missouri and upper Mississippi Valleys and the upper lake region. The temperature has risen slightly in most sections except the Dakotas, Nebraska and Minnesota, where the weather has become colder.

Local Wather Report

Temperature—Midnight, 25; 2 a. m., 24; 4 a. m., 23; 6 a. m., 21; 8 a. m., 23; 10 a. m., 30; 12 noon, 34; 2 p. m., 38; 4 p. m., 40; 6 p. m., 37; 8 p. m., 33; 10 p. m., 31. Highest, 41. Lowest, 21.

Relative humidity—7:30 a. m., 82; 1:30 p. m., 43; 7:30 p. m., 52. Rainfall 7:30 p. m. to 7:30 p. m.), none. Hours of sunshine, 9.6. Per cent of possible sunshine, 100.

Departures From Normal

Accumulated excess of temperature since January 1, 1941, 8 degrees.

Accumulated deficiency of precipitation since January 1, 1941, .30 inch.

Temperatures and Precipitation

Temperatures and precipitation for 24 hours ended Wednesday at 7:30 p. m.

	High. Wed.	Low. Tues. night	Wed. 7:30 p.m.	Rainfall.
Washington, D. C.	41	21	35	....
Albuquerque, N. Mex.	48	24	43	....
Asheville, N. C.	55	19	42	....
Atlanta, Ga.	51	28	41	....
Atlantic City, N. J.	37	22	33	....
Baltimore, Md.	40	20	29	....
Birmingham, Ala.	55	34	43	....
Bismarck, N. Dak.	9	—6	4	....
Boston, Mass.	30	14	25	....
Buffalo, N. Y.	29	12	25	....
Butte, Mont.	33	0	18	....
Cheyenne, Wyo.	50	29	40	....
Chicago, Ill.	38	28	36	....
Cincinnati, Ohio	47	26	41	....
Cleveland, Ohio	38	22	36	....
Davenport, Iowa	36	30	35	....
Des Moines, Iowa	35	28	33	....
Denver, Colo.	54	25	37	....
Detroit, Mich.	35	26	34	....
Duluth, Minn.	26	20	13	....
El Paso, Tex.	62	40	56	....
Fort Worth, Tex.	60	41	58	....
Galveston, Tex.	62	57	59	0.09
Houghton, Mich.	31	23	29	0.09
Huron, S. Dak.	16	11	0	....
Indianapolis, Ind.	36	30	36	....
Jacksonville, Fla.	55	36	49	0.02
Kansas City, Mo.	40	..	37	0.02
Little Rock, Ark.	61	30	50	....
Los Angeles, Calif.	69	53	65	....
Louisville, Ky.	50	23	43	....
Memphis, Tenn.	59	28	43	....
Miami, Fla.	77	..	67	0.28
Mpls.-St. P., Minn.	31	23	22	....
Mobile, Ala.	59	41	53	....
New Orleans, La.	58	50	53	....
New York, N. Y.	34	20	29	....
North Platte, Nebr.	42	17	33	....
Omaha, Nebr.	37	31	27	....
Philadelphia, Pa.	37	19	30	....
Phoenix, Ariz.	73	40	70	....
Pittsburgh, Pa.	37	22	33	....
Portland, Me.	30	—8	8	....
Portland, Oreg.	51	38	46	....
Rapid City, S. Dak.	39	17	28	....
St. Louis, Mo.	44	31	41	....
Salt Lake City, Utah	46	30	39	....
San Antonio, Tex.	63	47	62	....
San Diego, Calif.	71	49	64	....
San Francisco, Calif.	57	51	57	....
Savannah, Ga.	53	30	45	0.18
Seattle, Wash.	58	35	55	....
Springfield, Ill.	38	31	35	....
Tampa, Fla.	66	53	60	....
Vicksburg, Miss.	61	32	42	....

Ship Movements

At New York

Arrived Yesterday

Antigua, from Havana.
Carvalho Araujo, from Lisbon.
Marques de Comillas, from Bilbao.
Quirigua, from Cartagena.
Seminole, from Jacksonville.

Arrive Today

City of Birmingham, from Savannah.
George Washington, from Norfolk.
Hunter Liggett, from Honolulu.
Santa Rosa, from LaGuayra.
Serpa Pinto, from Lisbon.

Arrive Tomorrow

Atlantida, from La Ceiba.
Godafoss, from Reykjavik.
Robert E. Lee, from Norfolk.
Shawnee, from Miami.

Sailing Today

Utahan, for Manama.
Wolverine, for Capetown.

Sailing Tomorrow

Marques de Comillas, for Coruna.

IN MEMORIAM

STONE, ELIZABETH. In loving memory of wife, mother and grandmother, ELIZABETH STONE, who died four years ago today, January 9, 1937.

What would I give to clasp her hand,
Her happy face to see,
To hear her voice and see her smile,
Which meant so much to me.
HUSBAND.

DIED

AUSTIN, LAURA OSBORNE. Suddenly, on Tuesday, January 7, 1941, at Emergency Hospital, LAURA OSBORNE AUSTIN, of 3136 Newark st. nw., beloved wife of the late Dr. Louis Winslow Austin. Services at St. Alban's Church, Wis. and Mass. aves. nw., on Thursday, January 9, at 11 a. m. Interment private.

BAUMER, JOSEPH. On Wednesday, January 8, 1941, JOSEPH BAUMER, of 1212 Otis st. ne., beloved husband of Hazel Phillips Baumer and father of Marie and Joseph Baumer. Notice of funeral later.

BRADFIELD, ELSIE MAE. On Monday, January 6, 1941, ELSIE MAE BRADFIELD (nee Bromley), beloved wife of Claude E. Bradfield and mother of Mrs. Doris Stevens, Mrs. Virginia Shoemaker, Claude E., John and George Bradfield. Funeral from 1911 35th pl. nw. on Thursday, January 9, at 8:30 a. m. Requiem mass will be offered at Holy Trinity Church at 9 a. m. Relatives and friends invited. Interment Rock Creek Cemetery. Services by Chambers Georgetown funeral home.

BRADY, JOSEPH P. Suddenly, on Tuesday, January 7, 1941, at Sibley Hospital, JOSEPH P. BRADY, beloved husband of Amelia M. Brady, of 1006 Elm ave., Takoma Park, Md. Funeral from the above residence on Friday, January 10, at 9:30 a. m. Requiem mass at Our Lady of Sorrows Church, Takoma Park, Md., at 10 a. m. Relatives and friends invited. Interment Mount Olivet Cemetery.

BREEN, JAMES ALBERT (DICK). On Wednesday, January 8, 1941, at Washington Sanitarium, JAMES ALBERT (DICK) BREEN, beloved husband of Elizabeth Breen, son of Margaret A. and the late John A. Breen, brother of Joseph M. and John A. Breen and Agnes M. Malkie. Funeral from the James T. Ryan funeral home, 317 Pa. ave. se., on Friday, January 10, at 8:30 a. m.; thence to St. Peter's Church, where mass will be offered at 9 a. m. Relatives and friends invited. Interment Mount Olivet Cemetery.

DUVALL, MATHILDA BENGEL. On Tuesday, January 7, 1941, at Georgetown University Hospital, MATHILDA BENGEL DUVALL (nee Spahn), a member of Ruppert Home. Remains resting at Chambers funeral home, 1400 Chapin st. nw., until 8:30 a. m., Friday, January 10. Requiem high mass at St. Mary Mother of God Church at 9 a. m. Relatives and friends invited. Interment St. Mary's Cemetery.

ESLIN, GEORGE McCLELLAN. Suddenly, on Monday, January 6, 1941, at his residence, 1113 B st. ne., GEORGE McCLELLAN ESLIN, beloved husband of the late Anna M. B. Eslin and father of Mrs. Emma Murdock, Mrs. Agnes Parker, Mrs. Minnie Booth, John and George Eslin. Funeral at his late residence on Thursday, January 9, at 8:30 a. m. Requiem mass at Holy Comforter Church at 9 a. m. Relatives and friends invited. Interment Prospect Hill Cemetery. Arrangements by P. A. Taltavull.

FLEMING, ARTHUR DANIEL. On Tuesday, January 7, 1941, at Mount Wilson Sanitarium, Pikesville, Md., ARTHUR DANIEL FLEMING, beloved husband of Lola Gates Fleming, of Rockville, Md. Funeral services at the colonial funeral home of Wm. Reuben Pumphrey, Rockville, Md., on Friday, January 10, at 11 a. m. Interment Layhill, Md.

FURR, TURNER CLEVELAND. On Wednesday, January 8, 1941, at his residence, 1513 Wilson blvd., Arlington, Va., TURNER CLEVELAND FURR, beloved husband of Katherine E. Furr (nee Marcus) and father of Minor C., William C., Cathleene A., Dixie E. and Alma L. Furr and Mrs. Marvin Thomas. Remains resting at the Ives funeral home, 2847 Wilson blvd., Arlington, Va., where funeral services will be held Friday, January 10, at 2 p. m. Interment National Memorial Park Cemetery, Lee highway, near Falls Church, Va. Please omit flowers.

HAWES, HENRY T. On Tuesday, January 7, 1941, at Mountville, Loudoun County, Va., HENRY T. HAWES, aged 80 years. Funeral services at Mountville Church on Friday, January 10, at 11 a. m. Interment Bethel Cemetery, Alexandria, Va., at 1 p. m.

JASNOFF, MARJORIE CONER. On Wednesday, January 8, 1941, at Providence Hospital, MARJORIE CONER JASNOFF. She is survived by her husband, Albert S. Jasnoff. Services will be held at Zirkle's funeral home, 510 C st. ne., on Thursday, January 9, at 4:30 p. m. Interment at Pana, Ill.

DIED

JEFFRIES, JOSEPHINE P. On Tuesday, January 7, 1941, at her residence, 463 M st. nw., JOSEPHINE P. JEFFRIES. Remains resting at Hysong's funeral home, 1300 N st. nw., where services will be held on Friday, January 10, at 10 a. m. Friends invited to attend. Interment Middleburg, Va.

JONES, ASHBY ROBINSON. Suddenly, on Wednesday, January 8, 1941, ASHBY ROBINSON JONES, beloved husband of Hattie F. Jones. Notice of funeral later. Services by the Chambers Riverdale funeral home.

JORDAN, JOHN. On Tuesday, January 7, 1941, at Casualty Hospital, JOHN JORDAN, beloved husband of Margaret Jordan (nee Graninger). Funeral from the branch funeral home of Frank Geier's Sons Co., 3605 14th st. nw., on Saturday, January 11, at 8:30 a. m. Requiem mass at the Shrine of the Sacred Heart Church at 9 a. m. Relatives and friends invited. Interment Rock Creek Cemetery.

JUDSON, MARY H. On Wednesday, January 8, 1941, at Long Branch, N. J., MARY H. JUDSON, beloved wife of Harry B. Judson, mother of Lawrence H. Judson, mother-in-law of Ada Edwards Judson and grandmother of William Harry Judson. Services at the S. H. Hines Co. funeral home, 2901 14th st. nw., on Friday, January 10, at 2:30 p. m. Interment Fort Lincoln Cemetery.

LINNEY, JAMES C. On Tuesday, January 7, 1941, at his residence, 1201 21st st. nw., JAMES C. LINNEY, husband of May Linney and father of Margaret and Catherine Linney. Remains resting at Chambers funeral home, 1400 Chapin st. nw. Notice of funeral later.

LUDWIG, CLINTON A. On Tuesday, January 7, 1941, at Emergency Hospital, CLINTON A. LUDWIG, of 4911 Brandywine st. nw., husband of Nell M. Ludwig and father of Robert Clinton and Patricia Ann Ludwig. Funeral services at the above residence on Thursday, January 9, at 4 p. m. Interment Urbana, Ill.

MILLER, ADDIE CATHERINE. On Monday, January 6, 1941, at her residence, 133 North Fillmore st., Arlington, Va., ADDIE CATHERINE MILLER, the beloved wife of the late Theodore J. Miller; mother of Mildred M. Krauskopf, Richard L. and Reuell K. Miller. Funeral services at Chambers Georgetown funeral home, 31st and M sts. nw., on Thursday, January 9, at 2 p. m. Interment Congressional Cemetery.

PATTEN, GUY M. On Tuesday, January 7, 1941, GUY M. PATTEN, of 5505 13th st. nw., beloved husband of Perle Patten and father of Frances Patten. Services at the S. H. Hines Co. funeral home, 2901 14th st. nw., on Thursday, January 9, at 1 p. m. Interment Fort Lincoln Cemetery.

POSEY, CHARLES M. On Monday, January 6, 1941, at Takoma Park Sanitarium, CHARLES M. POSEY, of Potomac, Md. Remains resting at the Colonial funeral home of Wm. Reuben Pumphrey, Rockville, Md. Funeral services at the Methodist Church, Potomac, Md., on Thursday, January 9, at 11 a. m. Interment church cemetery.

SAUMS, MARGARET E. On Tuesday, January 7, 1941, at Emergency Hospital, MARGARET E. SAUMS, of 501 South Clifton terrace, beloved daughter of Mrs. Margaret A. Craton. Remains resting at Birch's funeral home, where services will be held on Friday, January 10, at 11 a. m. Interment Union Cemetery, Rockville, Md.

SCOTT, CLINTON WINFIELD. Suddenly, on Tuesday, January 7, 1941, at his residence, 1057 Thomas Jefferson st. nw., CLINTON WINFIELD SCOTT, beloved husband of Anna Margaret Scott and stepfather of Mrs. Pauline Moore, Mrs. Lola Harrison Graef and Lee Harrison Scott; brother of Mrs. Lillie King, Mrs. Goldie Blackman, Mrs. Alice Moxley and Miss Elizabeth Scott. Services at Chambers' Georgetown funeral home, 31st and M sts. nw., on Friday, January 10, at 2 p. m. Relatives and friends invited. Interment Cedar Hill Cemetery.

SHEEHAN, MARGARET LANE. On Wednesday, January 8, 1941, at her residence, 3412 Garrison st. nw., MARGARET LANE SHEEHAN, beloved wife of Maurice J. Sheehan. Funeral from the above residence on Saturday, January 11, at 9 a. m. Requiem mass at the Shrine of the Blessed Sacrament Church at 9:30 a. m. Interment Mount Olivet Cemetery. Relatives and friends invited.

SILBER, CHARLES A. On Wednesday, January 8, 1941, at his residence, 239 9th st. ne., CHARLES A. SILBER, beloved husband of Amelia E. Silber and father of Walter C. Silber. Remains resting at the S. H. Hines Co. funeral home, 2901 14th st. Notice of funeral later.

SPOGARD, CARL AUGUST. On Wednesday, January 8, 1941, at the home of his daughter, Mrs. Frederick M. Fairfax, 116 Hamilton ave., Silver Spring, Md., CARL AUGUST SPOGARD, beloved husband of Signe N. Spogard. Mr. Spogard rests at the Warner E. Pumphrey funeral home, 8424 Ga. ave., Silver Spring, Md. Notice of services later.

STEVENS, MINNA ELIZABETH CONKLIN. On Monday, January 6, 1941, at Washington Sanitarium, Takoma Park, Md., MINNA ELIZABETH CONKLIN STEVENS, of 1516 Webster st. nw., beloved wife of Cabot Stevens. Services at the S. H. Hines Co. funeral home, 2901 14th st. nw., on Thursday, January 9, at 3 p. m. Interment Brooklyn, N. Y.

FUNERAL DESIGNS

GUDE BROS. CO., Florists
1212 F St. N.W. NAtional 4276.

Geo. C. Shaffer 900 14th St. N.W. Phone NA. 0106.
Expressive Floral Tributes. Moderate Prices. Open Evenings and Sundays.

FUNERAL DIRECTORS

J. WILLIAM LEE'S SONS CO.
FUNERAL DIRECTORS.
CREMATORIUM
4th St. and Mass. Ave. N.E. LI. 5200.

DIED

THOMAS, WILLIAM GEORGE. On Tuesday, January 7, 1941, at his residence, 3619 11th st. nw., WILLIAM GEORGE THOMAS, husband of the late Savilla Thomas, father of Mrs. Laura A. Hinson, Charles E. Thomas, George Russell Thomas, Mrs. Esther Gladman and Paul E. Thomas. Services at the S. H. Hines Co. funeral home, 2901 14th st. nw., on Saturday, January 11, at 1 p. m. Relatives and friends invited. Interment Cedar Hill Cemetery.

UNKLE, WILKES BOYD. On Tuesday, January 7, 1941, WILKES BOYD UNKLE, beloved father of Lewis P. Unkle, Mrs. Allene Gonzales and Mrs. Lillian F. Levy, and brother of Fred T. Unkle. Services at Chambers funeral home, 517 11th st. se., on Thursday, January 9, at 2 p. m. Relatives and friends invited. Interment Washington National Cemetery.

VOLLAND, AGUSTA R. On Wednesday, January 8, 1941, at her residence, No. 1 Sherman Circle nw., AGUSTA R. VOLLAND (nee Streb), wife of the late William A. Volland and mother of Mrs. Magdaline Roulin, David H. and Walter E. Volland, Mrs. Gertrude A. Miller and Mrs. Mildred B. Wertz. Notice of funeral later.

WEITZEL, CHARLES KONRAD. On Tuesday, January 7, 1941, at his residence, 512 8th st. sw., CHARLES KONRAD WEITZEL, the beloved husband of the late Amelia Weitzel; aged 78 years. Funeral from the chapel of P. A. Taltavull, 436 7th st. sw., on Friday, January 10, at 2 p. m. Relatives and friends invited. Interment Prospect Hill Cemetery.

WELSH, MARY GOODMAN. On Tuesday, January 7, 1941, at Alexandria, Va., MARY GOODMAN WELSH, beloved wife of Edward R. Welsh; sister of Mrs. Blanche Burch, Mrs. Lulu McCormick and Mrs. Annie Simpson, and mother-in-law of Mrs. Mary Goodman. Funeral from the W. W. Deal funeral home, 816 H st. ne., on Friday, January 10, at 10 a. m. Relatives and friends invited. Interment Glenwood Cemetery.

WURDEMAN, ELIZABETH K. On Wednesday, January 8, 1941, ELIZABETH K. WURDEMAN (nee Volland), beloved wife of the late August Wurdeman and mother of Albert and Elmer Wurdeman and Mrs. Bertha Gray and sister of Edward and Betty Volland and Mrs. Catherine Schumann and grandmother of Clayton and Earl Gray and Elmer C. Wurdeman, jr. Funeral from her late residence, 708 Ritchie ave., Silver Spring, Md., on Saturday, January 11, at 2:30 p. m. Relatives and friends invited. Interment Prospect Hill Cemetery.

—Deaths—

Announcements of Services by Chambers.

Deceased.	Undertaker.
Bradfield, Elsie Mae	W. W. Chambers Co.
Scott, Clinton Winfield	W. W. Chambers Co.
Duvall, Matilda Bengel	W. W. Chambers Co.
Linney, James C.	W. W. Chambers Co.
Unkle, Wilkes Boyd	W. W. Chambers Co.
Miller, Addie C.	W. W. Chambers Co.
Jones, Ashby R.	W. W. Chambers Co.

Legal Notices

JAMES A. DAVIS, Attorney, Washington Loan & Trust Building.

IN THE DISTRICT COURT OF THE United States for the District of Columbia. Julia Paulich, address: 603 Sixth Street Southwest, Washington, D. C., plaintiff, vs. Paul G. Paulich, last known address: 622 Independence Avenue Southwest, Washington, D. C., defendant. Civil Action File No. 8196. The object of this suit is to obtain a decree of absolute divorce dissolving the bonds of matrimony between the plaintiff and the defendant, upon the ground of desertion for more than two years. On motion of the plaintiff, it is this 8th day of January, 1941, ordered that the defendant, Paul G. Paulich, cause his appearance to be entered herein on or before the fortieth day, exclusive of Sundays and legal holidays, occurring after the day of the first publication of this order; otherwise the cause will be proceeded with as in case of default. Provided, a copy of this order be published once a week for three successive weeks in the Washington Law Reporter and The Washington Post before said day. T. ALAN GOLDSBOROUGH, Justice. A true copy. Test: (Seal.) CHARLES E. STEWART, Clerk. By ELEANOR E. JOBE, Asst. Clerk. 9,16,23

ELI GRUBIC, Attorney. 617 Pennsylvania Ave. S.E.

IN THE DISTRICT COURT OF THE United States for the District of Columbia. Tess Helene Johnston, 5912 Fourteenth Street Northwest, plaintiff, vs. William John Johnston, Toronto, Ontario, Canada, defendant. No. 7674, Civil. The object of this suit is to obtain an absolute divorce on ground of desertion. On motion of the plaintiff, it is this 6th day of January, 1941, ordered that the defendant, William John Johnston, cause his appearance to be entered herein on or before the fortieth day, exclusive of Sundays and legal holidays, occurring after the day of the first publication of this order; otherwise the cause will be proceeded with as in case of default. Provided, a copy of this order be published once a week for three successive weeks in the Washington Law Reporter and The Washington Post before said day. BOLITHA J. LAWS, Justice. Attest: (Seal.) CHARLES E. STEWART, Clerk. By ELEANOR E. JOBE, Assistant Clerk. 9,16,23.

IN THE DISTRICT COURT OF THE United States for the District of Columbia. Notice of Limited Partnership: No. 119. Notice is hereby given that the partners hereinafter named, now being all of the general and special partners of a limited partnership formed pursuant to the laws of the State of New York, and desiring to continue to do business in the District of Columbia as a limited partnership, have filed in the Office of the Clerk of the District Court for the District of Columbia a certificate of limited partnership which contains the terms thereof. The name of the firm under which such partnership is to be conducted is SMITH, BARNEY & CO. The general nature of the business intended to be transacted is that of underwriters, distributors and custodians of, and brokers and dealers in, stocks, bonds and other securities and investments of every kind and character, including grain and other commodities. The names of all the general and special partners interested therein, distinguishing which are general and which are special partners, and their respective places of residence are as follows: (Special Partners) Henry E. Butler, P. O. Box 111, Red Bank, N. J.; Philemon Dickinson, Chestnut Hill, Philadelphia County, Pa.; Edwin A. Fish, Locust Valley, L. I. N. Y.; John W. Castles, Convent, N. J.; (General Partners) Joseph R. Swan, 435 E. 52nd St., N. Y., N. Y.; Radcliffe Cheston, Jr., Oreland, Pa.; Charles S. Cheston, Skippack Pike, Whitemarsh, Pa.; J. Ford Johnson, Jr., Ambassador Hotel, Park Ave, and 51st St., N. Y., N. Y.; John W. Cutler, 58 E. 80th St., N. Y., N. Y.; Edwin A. Fish, Locust Valley, L. I., N. Y.; Burnett Walker, 1021 Park Ave., N. Y., N. Y.; Charles B. Harding, Rumson, N. J.; Edward B. Smith, Jr., "Sweetwaters," Providence Rd., Edgemont, Pa.; Irving D. Fish, Fox Run Lane, Greenwhich, Conn.; Fred E. Koechlein, 641 Union Ave., Elizabeth, N. J.; W. Edwin Williams, 900 Charlotte Rd., Plainfield, N. J.; Edward C. Sayers, Washington Lane, Meadowbrook, Pa.; Ralph B. Johnson, 50 E. 10th St., N. Y., N. Y.; Wm. Barclay Harding, Holmdel, N. J.; Harcourt Amory, Ipswich, Mass.; Ogden Phipps, Roslyn, L. I., N. Y.; J. Ritchie Kimball, R. F. D. No. 2, Morristown, N. J.; Karl Weisheit, 221 Blvd., Mt. Lakes, N. J.; Phillip W. Brown, Haddon Rd., Scarsdale, N. Y.; Sidney F. Tyler, Rydal, Montgomery County, Pa. The amount of capital which each special partner shall have contributed to the partnership is as follows: Henry E. Butler, $500,000; Philemon Dickinson, $400,000; Edwin A. Fish, $500,000; and John W. Castles, $200,000. The period at which the partnership is to commence and the period at which it is to terminate are as follows: The partnership formed at the close of business on Dec. 31, 1937, shall continue from and after the close of business on Dec. 31, 1940, for the term of three years to and including Dec. 31, 1943, and its membership shall be constituted as set forth herein from and after Dec. 31, 1940, and shall continue to and including Dec. 31, 1943, subject to earlier termination upon certain contingencies set forth in the aforesaid certificate. Filing the certificate as aforesaid and this publication are occasioned by the retirement of Henry E. Butler and John W. Castles as general partners, and their admittance as special partners as of the close of business on Dec. 31, 1940.
7,9,11,14,16,18,21,23,25,28,30,1

These Women!

By d'Alessio

"I'll have a fruit cocktail, soup, fried chicken, mashed potatoes, rye bread, apple pie . . . and coffee without cream!"

Official Notices

ZONING COMMISSION, WASHINGTON, January 2, 1941. Ordered that after public notice and hearing as prescribed by law, the following districts heretofore established by the Zoning Commission of the District of Columbia, as shown in the official height, area, and use atlases, are hereby modified and amended as follows: Extend the First Commercial, 60' "C" Area District in square 982, to include all of the residential part of lots 37 and 38, known as 733-735 Eleventh Street, N. E. The alleys in square 2038 which were closed by order of the Commissioners of the District of Columbia as recorded in Book 115, Page 44, Records of the Surveyor, District of Columbia, are included in the Residential, "A" Restricted Area District. The alley in square 5570 which was closed by order of the Commissioners of the District of Columbia as recorded in Book 115, Page 58, Records of the Surveyor, District of Columbia, is included in the Residential, 40' "B" Area District. The north half of alley in square 79, is included in the residential, 90' "C" Area District, and the south half of alley in square 79, is included in the First Commercial, 90' "C" Area District. Both halves of this alley were closed by the Commissioners of the District of Columbia as recorded in Book 115, Page 46, Records of the Surveyor, District of Columbia. The alleys in square 1 which were closed by order of the Commissioners of the District of Columbia as recorded in Book 115, Page 57, Records of the Surveyor, District of Columbia, are included in the residential, 60' "C" Area District. The streets and alleys in squares 1506, 1525 and 1514 which were closed by order of the Commissioners of the District of Columbia as recorded in Book 113, Page 32, Records of the Surveyor, District of Columbia, are included in the residential, 40' "A" Restricted Area District. The alleys in squares 798, 824, 799, 800 and S-825 which were closed by order of the Commissioners of the District of Columbia as recorded in Book 113, Page 31, Records of the Surveyor, District of Columbia, are included in the residential, 60' "B" Area District. Murdock Mill Road between Forty-third and Albemarle Streets in square 1679 which was closed by order of the Commissioners of the District of Columbia as recorded in Book 115, Page 61, Records of the Surveyor, District of Columbia, is included in the residential, 40' "A" Restricted Area District. The alleys in squares 4494 and 4507 which were closed by order of the Commissioners of the District of Columbia as recorded in Book 114, Page 199, Records of the Surveyor, District of Columbia, are included in the Second Commercial, 60' "D" Area District. D. McCOACH, JR., M. C. HAZEN, JOHN RUSSELL YOUNG, DAVID LYNN, A. E. DAMAREE (Acting), Zoning Commission, D. C.

BUSINESS SERVICE DIRECTORY

The Answer to WHO DOES IT?

ASPHALT DRIVEWAYS.

BLACK TOP ROADS CO. — Builders of asphalt driveways, tennis courts. Free estimates. Time payments. NA. 0464.

AUTO WINDSHIELD WIPER SERVICE

BUELL Windshield wipers and fuel pumps. 908 4th nw. ME. 5778.

CINDERS

CINDERS FOR CELLARS, SEPTIC TANKS, DRIVEWAYS, ETC. OXFORD 0275.

MANTELS—FIREPLACES

MANTELS — FIREPLACES
MARBLE, new and repaired; guaranteed. We satisfy. E. E. ELLETT, NA. 8731.

PAINTING

PAINTING—Reduced winter prices. Burke & Brown. DI. 0202. 904 23rd st. nw.

PLASTERING.

PLASTERING, stucco; work guaranteed; first class. LI. 5721 or FR. 0430.

PROFESSIONAL.

DOWLING'S EYE HOSPITAL, 1119 U st. nw. Medical and surgical treatment. NO. 1046.

RADIO REPAIR.

PROMPT SERVICE—Call RAndolph 7865. Model & Radio Shop, 3704 13th st. nw.

RADIO REPAIRS AND SERVICE.

Radio Trouble? Free est.; work guar. 3 mo. Honest prices. MID-CITY Radio Shop, 9-9 p. m. NA. 0777.

REWEAVING.

REWEAVE SHOP—Holes, tears rewoven. Guar. 1756 Columbia rd. nw. DU. 6332.

SLIP COVERS

SLIP covers cut to fit your furniture. Workmanship guar.; reas. MI. 6977.

STORM WINDOWS.

STORM SASH—Combination storm doors sold, installed. Christiansen. SH. 5362-W.

TYPEWRITERS.

RENTALS, excellent machines, $3 month; 3 months, $7.50. A. P. Scott, DU. 5617.

TYPEWRITERS Portable Standards, Rental Service. Inquire Typewriter Headquarters, 718 14th st. RE. 2826.

Lost and Found 1

You can phone your "Lost and Found" ads to The Post until 11 p. m. for insertion the following morning. For The Sunday Post, Saturday, 4 p. m. ("Found" ads are published free.)

BRIEF CASE—Brown leather, zipper type; near Union Station. Reward. WO. 5485.

DOG LOST—Black and white cocker spaniel; male. Reward. WIs. 7442, day; WIs. 4543, evenings.

ENGLISH setter, male, white, black spots; Md. tag; reward. 748 Jackson pl. nw.

LOST—Black and white setter, from Army Reservation, Army War College. NA. 8545, Ext. 66, 8 a. m. to 5.

LOST—Eyeglasses, rimless, gold. Reward. NA. 6800 between 9 a. m. and 5 p. m.

SCOTTIE, black, female Scotch plaid collar; vic. 506 6th st. sw.; Monday, around 4 p. m. REWARD $10. Call NA. 2723, Br. 345, until 4; ME. 3034 after 5.

WALLET—Lady's wine color, containing identification and sentimental values. Finder keep money. AD. 4674.

WRIST WATCH, white gold, 8 diamonds, Jan. 2. $5 Reward. ME. 0540, Ext. 802.

YELLOW gold wrist watch, Hamilton; lost in Zoo. Inscription and name on back. REWARD. ADams 4767.

Official Notices

ALCOHOLIC BEVERAGE CONTROL BOARD, Washington, D. C., January 9, 1941. Notice is hereby given the following persons have applied for transfer of licenses or new licenses to be effective February 1, 1941, under the District of Columbia Alcoholic Beverage Control Act, and that protests will be received on or before JANUARY 23, 1941, at 9:15 A. M., in Room 225, District Building, after which date a time will be set for a public hearing of such protests: 2068, L. G. Leech, Retailer's "D", 3000 Connecticut Avenue, N.W.; 2330, Luther N. Groves and Wesley B. Harrington, T/A Hargroves Sea Food Grill, Retailer's "D", 4408½ Georgia Avenue, N.W.; 4240, Wylie Barrow, T/A Oxford Market, Retailer's "B", 1760 P Street, N.W. THOMAS ELLIS LODGE, AGNES K. MASON, WILLIAM P. MEREDITH, Alcoholic Beverage Control Board. 9,16

The Washington Post

CLASSIFIED ADVERTISING LOCAL RATES.

For Washington and Points Within 25 Miles of the District of Columbia.

The following rates are for consecutive insertions:

1 time .... 20c per line
3 times .... 19c per line
7 times .... 16c per line
15 times .... 14c per line

The one-time rate applies on skip ads or irregular insertions. Minimum ad is 2 lines, 1 time, 40c.

LOCAL RATES.

Rates per line		20c 1 time	19c 3 times	16c 7 times	14c 15 times
Words	Lines				
10	2	$.40	$1.14	$2.24	$4.20
15	3	.60	1.71	3.36	6.30
20	4	.80	2.28	4.48	8.40
25	5	1.00	2.85	5.60	10.50
30	6	1.20	3.42	6.72	12.60

The above rates are for consecutive insertions only. Cash rates for Situations Wanted ads are one-half of the above rates. (There is a want ad station near you.)

OUT-OF-TOWN RATES.

Ads from points more than 25 miles from the District of Columbia are: 2 times, 25c per line; 3 times, 24c per line; 7 times, 22c per line. Count 5½ words of 6 letters each to a line.

The Washington Post will not be responsible for more than one incorrect insertion on any order.

Cancellation Orders or Correction before insertions (excepting Death Notices) cannot be made unless ordered before 6 p. m. daily or 4 p. m. Saturday for Sunday.

The Washington Post strives at all times to prevent insertion of fraudulent or misleading advertisements.

Information concerning any ad that proves misleading or fraudulent will be appreciated.

Phone NAtional 4200
Ask for an Ad-Writer

Lost and Found 1

$20 REWARD

Pin, double row diamonds, Dec. 20. Eves. & Sun. HO. 5851. Days DIs. 2310 Ext. 137.

FOUND—Young wired-hair terrier on 30th st. and Mass. ave. nw., wearing harness. AT. 4234.

Personals 3

FLORIDA Tree-Ripened luscious Indian River ORANGES and GRAPEFRUIT; this week's quality superb. Quarter crate, $1; half crate, $2; full crate, $4. Shipped promptly by Express. EAU GALLIE FRUIT & GIFT COMPANY, Eau Gallie, Fla.

HEMORRHOIDS (piles) eradicated by my own method; results effective for a lifetime or money back. Write for booklet. No drugs. No surgery. DR. SOMMERWERCK, 1365 Columbia rd. AD. 0388.

IF YOU ARE BOTHERED WITH BILLS or need EXTRA money for any purpose, just give me a telephone call. You can get $100 and need repay only $1.63 per week, which includes interest, the only charge. Other amounts in proportion. Just call JACK SESSIONS, MIch. 6510.

Motor Travel 10

AUTO TRAVEL SERVICE—Share exp. 1130 14th st. nw. Approx. N. Y., $2.50; Calif., $25. ME. 3705; evenings, RA. 0359.

PRIV. sed., '41. 3 or 4 New Orleans Jan. 11-13; sh. exp. ME. 3706; eve. RA. 0359.

Help—Women 11

Women—If you don't find your position in the Help Wanted Column today—place a "Situations Wanted" Ad in The Post. A 2-line ad costs only 20 cents.

BEAUTY OPERATOR—Steady position. Carnell Beauty Shop, 3111 14th st. nw.

GENERAL HOUSEWORK, part care child; no laundry; live in. WI. 7432, Thurs., 2-6.

GOOD DANCERS to teach ballroom dancing; salary and commission; training given. MARTINI, 1510 19th st. nw. Apply after 12.

OPENINGS—Cooks, maids, $7-$15 wk. Rupher's Agency, 1837 11th st. nw.

TYPIST, expert; must know shorthand and bookkeeping; experience not necessary. Call Mr. Matthews, NAtional 0939.

WAITRESSES, experienced, tray service. Apply 5109 Ga. ave. nw.

WILL ENGAGE 2 reliable women; permanent positions requiring average intelligence, neatness, references. RE. 0795.

Help—Men 12

Men—If you don't find your position in the Help Wanted Column today, place a "Situations Wanted" Ad in The Post. A 2-line ad costs only 20 cents.

ASSISTANT BUTCHER with some grocery experience. 3153 Mt. Pleasant st. nw.

AT ONCE—First-class dairyman with help enough to handle 40-cow barn and 200-acre farm; must have best of references in dairy end, be sober and industrious; nice position for right man. Frank L. Kilgour, Ellicott City, Md. Phone Ellicott City 253-M.

BARBER to manage shop; good, steady for right man, beginning Monday. 4912 Wis. ave. nw.

BARBER wanted; $20 guar., comm.; steady job. 1 Laurel ave., Takoma Park, Md.

BARBER, steady, salary and commission. 4760 Lee highway, Arlington, Va.

BARBER—Experienced; $20, guar. and commission; steady job. 1421 22d st. nw.

BARBER—For evenings and Saturdays; salary and commission. 2007 Bunker Hill rd. ne.

BOOTBLACK—Barber shop experience. 2007 Bunker Hill rd. ne.

BOY, 18, high school graduate; free to travel; to assist me with my work; good chance for advancement to hard worker. Apply 115 McGill Building, 908 G street northwest.

BUS BOYS, local references. Apply 5109 Georgia ave. nw.

COUNTERMAN for coffee shop; must have reference. 1726 Eye st. nw.

CURB SERVICE ATTENDANTS; some high school; references required. Apply 5109 Georgia ave. nw.

JANITOR—Experienced, able to do minor repairs; $35 mo. and utilities. Apt. 104, 5051 New Hampshire ave.

MEN (2) for sales and service; salary and commission. Apply Mr. Sickman, 2605 14th st. nw.

MEN (2); special advertising work. Rm. 201, 1426 G st. nw.

ROUTE SALESMAN—Ambitious married man, between age of 30-50, for established direct to consumer coffee and grocery route in Waldorf and Southern Md. vicinity; excellent opportunity with rapid promotion for man of ability; guaranteed salary and commission plus expense allowance; car furnished. Reply stating qualifications and previous employment. Box 193, Washington Post.

STENOGRAPHERS—6; exper. and good beginners; salaries, $25-$35 wk.; at once. Miss Day, Personnel Service, 1311 G st.

YOUNG MAN (white), to drive light delivery truck. A. F. Shea, 904 12th st. nw.

Help—Men 12

WE HAVE a number of positions open for boys and young men, 16 to 23 years of age, with or without bicycles. Please report immediately to J. D. CRAWFORD, 1317 New York ave. nw.

Men of Good Character

21 years of age or over, residing in Washington at least one year, to join FREE class for identification card. Apply 12:30 p. m. See MR. CRUZE.
BELL CAB CO.
1317 L ST. N.W.
METROPOLITAN 1727.

WANTED—2 EXPERIENCED SUBSCRIPTION SALESMEN; SALARY AND COMMISSION TO THOSE WHO QUALIFY; REFERENCES REQUIRED. GOOD CHANCE FOR ADVANCEMENT. APPLY MR. McNEIL, FOURTH FLOOR, WASHINGTON POST BLDG., FROM 1-2 IN THE AFTERNOON.

SALESMEN

Must be experienced selling automobiles. Liberal commission and bonus. References required.
L. P. STEUART,
One of Washington's Oldest Dealers.
SEE MR. BARHAM.
1325 14th St. N.W.

MEN

This advertisement is addressed to those men only who are interested in making money. Our expansion program calls for a few additional reputable men who are not afraid to work. To these men we offer a most unusual opportunity in building greater than the average income and a promising future. These opportunities are permanent. Apply Friday morning, 10 o'clock sharp. 1010 Vermont ave. nw., Room 205, for personal interview.

Help—Men-Women 13

COUPLE—Experienced cook and butler; live in; references. Elmwood 566, McLean, Va.

COUPLE, experienced (colored), live in or out; local references; only first class need apply; wages $100 per month to start. Apply in person
D. C. EMPLOYMENT CENTER,
805 K ST. N.W.
NO FEES.

Situations—Women 16

EXPERT laundress and cleaner wants day's work. Call MI. 2332 after 10 a. m.

GIRL (colored) wants job, g. h. w.; city references. MEt. 8774.

GIRL (colored) wants work in bachelor apt. STerling 8346.

NEAT colored country girl desires work; mother's helper; refs. Phone HO. 7747.

COLORED girl wants office work or job as waitress. NO. 6762.

COLORED GIRL, part time or all day; references. COlumbia 4186.

Situations—Men 17

BOOKKEEPER, typist and dictaphone operator, capable of handling small set of books, preferably non-English employer; will work for $1 a day and board; can do this only on account of some financial means. Box M-223, Wash. Post.

CARPENTER WORK wanted; contract or day work; guaranteed. ME. 3880, Steele.

MAN, six years bond experience (bookkeeper-teller); A. I. B., 2 years; draft order 7,000; employed. Box 197, Washington Post.

YOUNG MAN, colored, wants dish washer or helper in store. Good ref. COl. 7278.

Money-to-Loan 26

ON diamonds, watches, jewelry, silverware, etc. No adv. arrangements neces. Lowest int. rates. Rosslyn Loan Co., Rosslyn, Va.

NEED MONEY?

Bring your financial problems to a responsible, reliable firm with thousands of satisfied customers. We make real estate loans on D. C., nearby Maryland and Virginia property combining first and second trusts and furnishing additional cash. Loans to salaried people. Low rates, easy terms. Our service prompt and confidential.
Security Finance Corporation.
838 Investment Bldg. DIstrict 8672.

Personal Loan Cos. 26A

Operating Under Uniform Small Loan Laws

A FRIENDLY LOAN SERVICE.
H. G. ZWALLY, MANAGER.
AYARES SMALL LOAN CO., INC.
7902 Georgia Ave. SH. 3700.

PHONE FOR A SIGNATURE LOAN
ANY AMOUNT UP TO $300
LOW MONTHLY PAYMENTS

$60—Pay $3	$200—Pay $10
$100—Pay $5	$260—Pay $13
$160—Pay $8	$300—Pay $15

AND INTEREST
PHONE OR SEE US TODAY
2 CONVENIENT LOCATIONS
CREDIT SERVICE, INC.
8513 Georgia Ave. SHep. 3567
LOAN SERVICE, INC.
3327 Rhode Island Ave. HObart 5028

ONE DAY TELEPHONE SERVICE
LOANS UP TO $300

If you are an employed man or woman and need money—phone SHepherd 2852. You can get the money the same day you call.

ON YOUR OWN SIGNATURE ONLY
NO COMAKERS OR OTHER SECURITY REQUIRED

EASY PAYMENT SCHEDULE
$100 you repay $7.04 per month
$200 you repay $14.08 per month
$300 you repay $21.11 per month
Above payments include all charges.

MARYLAND PERSONAL BANKERS
7912 Georgia Ave.
Silver Spring, Maryland. SH. 2852

Rooms—Furnished 30

A CHEERFUL home atmos.; extra sized NW. apt.; spacious rm., suit. 1 or 2; next bath; 18 min. d'town. HO. 9121 after 5.

A DOUBLE or sgl. studio rm. in 4-rm. 2-bath apt.; lady. 1616 16th st. nw.

A LOVELY neighborhood nr. Shoreham, Wardman Hotel; priv. home; beaut. rm., adj. bath; gentleman; $22. CO. 6746.

A NICE neighborhood, nr. 31st st. and Nebraska ave. nw.; pvt. home; beaut. rm., pvt. bath; $35; gentleman. WO. 8359.

ATTRACTIVE, comfortable room, running water; gentleman. DEcatur 4703.

ATTRACTIVE double room; meals optional; Riverdale, Md. WArfield 8695.

ATTRACTIVE twin bedroom, shower; suit. 2 men; conv. loc. 1529 Upshur st. nw.

BRIGHTWOOD (530 Madison st. nw.)—Master bedroom, new furniture, private lavatory; $25-$30. GE. 5689.

BRIGHTWOOD—Attr., cor. twin bedrm.; warm; suit. 2 congenial employed women; $30; privileges. Express bus. RA. 1664.

BEAUTIFUL LARGE 2-RM. SUITE—Twin beds; adj. bath. Also sgle. and triple rms.; studio couch, showers, unlim. phone; all new furn. Exclusive 16th st. location. RA. 5480.

BEAUTIFUL master rm., prvt. bath, 2 closets; also lg. rm., next bath; gentlemen; unlim. phone. 2445 39th st. nw.

CALVERT NW., 3829 (off Wisc. ave.)—Master rm.; prvt. bath; gentleman. WO. 0815.

CHEVY CHASE, D. C.—Attrac. rm. for gentleman; pvt. home; conv. bus. EM. 4105.

CHEVY CHASE, D. C.—Comf. rm.; with Gentile family; suit. empl. man. EM. 5043

Rooms—Furnished 30

COLUMBIA RD. NW., 1834—Lge. dble. rm., twin beds; suit. men; $5 wk. AD. 10213.

COLUMBIA RD. NW., 1851, Apt. 206—Newly furnished front double room. MIchigan 4232.

CONN. AVE. N.W., DOWNTOWN—Newly furn. and decorated; bath; homelike. DU. 3986 after 6 p. m.; DIs. 5660.

DUPONT CIRCLE (1747 P St. N.W.)—Bright sing. or dbl. rm. in physician's home; every convenience; gentleman; reasonable.

FAIRMONT ST. NW., 1350—Large furnished front twin bedroom, near bath; hot-water heat; unlimited phone.

GALLATIN ST. NW., 260—Master twin bedrm., pvt. bath; express bus. RA. 4346.

GEORGIA AVE. NW., 6817—Attractively furn. twin bedrm.; comf. furn. apt.; gentlemen pref. GE. 0989 after 5.

LA SALLE, Apt. 209—Nicely furn. room and kit.; suit. 1 or 2. ME. 4045.

LOVELY twin bedrm., next bath; new furn.; 20 minutes city. CH. 7610.

LOVELY studio rm. in apt. bldg.; plenty hot water, heat; unlim. phone; splendid for your inauguration guest. AT. 5069.

MASS. AVE. NW., 2110—Lovely warm front sgl. rm., l.h.k. if des.; reas.; unl. phone.

MICHIGAN PARK—Large twin bedroom; suit. couple; pvt. home; next bath; unlimited phone; garage; $35. DU. 2244.

R ST. NE., 102, nr. G. P. O.—1st fl., neatly furn rm., pvt. home; $4; gentleman.

RODMAN ST. NW., 3042—Nicely furn. front rm., prvt. bath; cpl. pref.; reas.

THE WESTMINSTER (1607 17th st. nw.)—Lovely rms., newly decor.; running water; innerspring mattresses; single, $5 up; doubles, $7 up; showers, elevator.

13TH ST. NW., 5505 (Ga. ave., 16th st. bus) Cheerful front rm., $30 sgl., $25 dbl. GE. 9169

14TH ST. NW., 3461—Large 2d-floor front room, beautifully furnished; twin beds.

16TH ST., 5921—1 large, comfortably furnished rm.; prvt. residence; plenty heat; hot water; exc. bus service. Also garage. RA. 6364.

23RD ST. NW., 904, nr. Int. Dept.—Lg. fr. twin bedrm., nr. bath. $6 wk. DI. 0202.

1607 EYE ST. NW.—Ideal downtown location; excellent heat, showers, best beds; quiet; comfortable; low rates; $5 wkly. up

4615 8TH ST. NW.—Twin bedrm., next ba.; exp. bus; men; board optl. TA. 7148.

6615 13TH ST. NW.—Comf. front room, adj. bath; new home; gentleman. RA. 3892.

"THE MAURY"
19TH AND G STS. N.W.

701 19th st. nw.—100 beautifully furn. rooms, each with running water, innerspring mattresses, many showers and tub baths; elevator service; single rooms, $8 up; double rooms, $10, $11 and $12.

Housekeeping Suites 30A

ARLINGTON—10c bus; comfortable large room, next bath, kitchen, $25. CH. 6483.

D'TOWN, 815 10th st. nw.—Attr. lg. rm., adj. comp. kit., incl. sink, refrig.; also l. h. k. rm.; sgl. and dble. sleep. rms.

MADISON ST. NW., 128—Front dble. studio room, pvt. bath, grill, Frigid.; bus at door; $35 month; adults. RA. 3266.

4TH ST. NW., 4007—Clean, dry, attractive basement for light housekeeping. $5 week.

Rooms—Unfurnished 32

D'TOWN, 1720 M st. nw.—Attrac., large 1st-floor rm., running water, $20 month.

Suburban Rooms 33

RM. for rent, modern bungalow; $4 week; no other roomers. Clinton 3-W.

Room and Board 34

A JEWISH family; opp. R. C. Pk.; twin rm.; excellent meals. 2031 Park rd. HO. 8738.

CLIFTON ST. NW., 1225, opp. Central High—Sgle., dble.; newly furn.; recr. rm.; parking; fine chef. HO. 9854.

DOWNTOWN, 1629 16th st. nw.—Desirable vacancy; delicious home food. MI. 9236.

DUPONT CIRCLE, 1707 N. H. ave.—Double, sgle., twin beds, pvt. bath; excel. meals.

NR. NAVY YD., 1372 S. C. ave. se.—Twin bedrm., also sgl.; $9-$10 wk.; men.

NR. Navy Yd., 1105 S. Carolina ave. se.—Sgle., dbl. rm.; exc. meals, luncheon; $7 wk.; men.

NEAR Navy Yard, 17 Miss. ave. se.—Comf. rm., twin beds; excel. meals. LI. 4896-J.

PARK RD. NW., 1755—Lovely dble., triple vac.; tw. beds; sh'ers.; mod. Jewish home. Meals; unlim. phone; men. HO. 4394.

VACANCY in nurse's home for congenial Protestant lady; choice food; care if needed. EMerson 9036.

WEBSTER ST. NW., 1724—Comf. rm., twin beds; unlim. phone; balanced meals. Nr. bus, carline. Gentlemen. Reas. RA. 7108.

1 V ST. NW. (blk. R. I. ave.)—Bright front rm., twin beds, semipriv. bath. DE. 4244.

4904 9TH ST. NW.—Lovely pvt. home; new furn.; oil heat; sgle., dble.; excell. meals; ideal for elderly ladies. GE. 5510.

4327 8TH NW.—Bright rm., twin beds, pvt. bath; also sgle.; Jewish home. RA. 2527.

TOWN CLUB
1800 Mass. Ave. N.W.

One large room for 4; also one triple; both with open fireplace and private baths. One double with private bath; excellent meals. Homelike surroundings. $37.50-$50.

Apartments—Furnished 45

ATTRACTIVE studio apt., 1 rm., kitchen; private entrance; newly decorated; $38 mo. 3512 N. H. ave. nw. CO. 7541.

CONN. AVE. NW., 5203—2 rooms, bath, porch, first floor; adults. EM. 5520.

FRANCIS SCOTT KEY APT. HOTEL (20th and F sts. nw.)—One room, kit. dinette, priv. bath; day, $3; one or two persons, week, $18; month, $65. Full service. Frigidaire. Nicely furnished. NA. 5428.

GIRL to share 3-room, dinette, kitchen, bath apt. DU. 6736.

RIDGE DRIVE, 6012 (Brookmont, Md.).—3 rms., bath, elec. stove, Frig.; all utilities furnished, $37.50. WI. 7534.

TAKOMA PARK, MD.—Beautiful, new suburban home, 3 rooms, kitchenette, private bath; southern exposure; oil heat; open sun deck; priv. entr.; $50. SH. 7128.

TWO refined gentlemen, share attrac. 4 rms.; private; N.W. GE. 6317.

14TH ST. NW., 2544—1 room, kit., Frigid., $10 week; furn. room, $6 week. Janitor.

15TH ST. NW., 3028—2 bedrms., living rm., kit., bath, utilities; adults only. CO. 4392

Furn. or Unfurn. 46

BOULEVARD COURTS, ARLINGTON'S finest. 2 bedrms., liv. rm., din. alcove, hall, bath. OX. 2416. CH. 4140

Apartments—Unfurn. 47

ALLISON ST. NE., 43 (just north Soldiers' Home)—New duplex apts., 2 and 3 rms., kit. and bath units; screen porches and yard; oil heat, h. w., gas and elec. furnished; $49.50-$57.50. Open 1 to 9 p. m. Other apts. available. DIstrict 2434.

ATTR. Hillcrest, 3234 T st. se.—1st floor, front porch, large liv. rm., fireplace, din. room, 2 bedrooms, kit., bath with shower, recreation room, bedrm. in basement; large yard; heat furn.; $65. AT. 5556.

AVONDALE APTS., 1734 P st. nw.—6 rms., 2 baths; redec., remodeled. ME. 4707.

BOND APTS., 1230 N. H. ave. nw.—2 rms., reception hall, kit., bath (each room private); 3 exposures; $60. DI. 4790

CONCORD AVE. NW.—2 rooms, dinette, kit., bath, scr. porch, $42.50 and $47.50. Ralph P. Gibson, 1407 11th nw. HO. 1496.

FORT STEVENS DR. NW., 1380, Apt. 303—Liv. rm., bedrm., din., bath., kit.; avail. immed; $60.50. RA. 0051, or see janitor.

NEW—Just Completed
1811 Irving St. N.E.
1 Block from R. I. Ave. & 18th.
2 rooms, kitchen, bath $52.50
Gas, Elec. & Refrigeration Included.
Open and Lighted

4053 GRANT ST. N.E.
3 rooms (2 bedrooms), kitchen, dinette, bath. Apt. 1. Gas Heated $36.50
E. M. WILLIS & SONS
816 Investment Bldg. NA. 7479

1220 N ST. N.W.
1 room, kitchen, bath $34.00
Electric Refrigeration.
Resident Manager.

1340 NEW YORK AVE.
3 rooms (1 large studio), bath, $65.00
Good Business Location.

THE CLYDE
1124 16th St. N.W.
2 rooms, kitchen and bath $52.50
Gas, Electricity and Refrigeration Included. Elevator. Resident Manager.

H.G.Smithy Co.
811 15th St. N.W. Natl. 5903

Apartments—Unfurn. 47

IRVING ST. NW., 610—Front, 4 rms., kit., bath; redec.; new stove; refrig.; $47.50.

KENYON ST. NW., 1366—2 large 2d fl. rms.; stove, sink, Frigid., prvt. bath, c. h. w.; owner's home; $35, includ. all utilities; adults.

NR. Govt. Dept., 2415 E St. N.W.—1 and 2 bedrms., $42.50-$57.50. Mgr., Apt. 211.

QUE ST. NW., 1600—1st floor, 2 rms., kit., bath, hall, porch, $45. MI. 3819.

SEATON PL. NE., 19—5 rms., kit., bath, porch; oil burner; $42.50. NA. 1670.

SEE OUR RENTAL LIST Before Renting.
AMERICAN SECURITY & TRUST CO.
15th and N. Y. Ave. NAtional 4815.

12TH ST. NE., 3111—2 bedrms., liv. rm., din., kit., bath; adults; bus line. DU. 3275

Several Desirable Apartments Available.
RANDALL H. HAGNER & CO., INC.
1321 Conn. Ave. DE. 3600.

NEARBY VA.—NEW APT. BLDGS.
ARLINGTON'S MOST DESIRABLE APTS.
$48.50-$64.50. McCLAINE, 2100 Wilson Blvd. CH. 3300, evenings CH. 3301.

17TH AND EAST CAPITOL STS.
Bright corner, 2 rooms, kitchen and bath, $37.50.
NO. 2 17TH STREET S.E.

TWO BEDROOMS.
Large foyer, living room, kitchen, dinette and bath. Completely redecorated. Rent includes electricity and refrigeration. $55.
THE MARDAV APARTMENTS.
815 Maryland Avenue N.E.

3018 PORTER ST. N.W.
Bedroom, living room, dinette, kitchen and bath. $52.50.
WM. H. SAUNDERS CO
1519 K St. N.W. DI. 1015.

TWO ROOMS, kitchen, dinette, solarium and bath. Elevator. Rent includes gas and electricity. $57.50. Available immediately.
See Resident Manager.
THE NEW HAMPSHIRE APARTMENTS.
3800 New Hampshire Avenue N.W.

MUNSON HALL,
2212 Eye Street N.W.
Living room, dressing closet, sun porch, kitchen, bath and foyer. $57.50.
SEE RESIDENT MANAGER.

1628 COLUMBIA ROAD.
"THE CAVENDISH."
Three large rooms, kitchen and bath. Can be seen day or night. $62.50. Quiet, newly decorated building.
THE AMERICAN CO.
807 15th St. N.W. NA. 8032.

1840 MINTWOOD PL. N.W.
2 large rooms, reception hall, kitchen, bath, butler's pantry, porch. AD. 0539.

3221 CONN. AVE.
2 and 3 rms., kit., b., elev., $52.50-$67.50.

2714 QUARRY RD. N.W.
1 sq. west Columbia rd. from 16th st.
2 and 3 rooms, kit., bath ...... $47.50-$55
Free refrigeration. See Janitor.

3426 16th ST. N.W.
2 Rooms, Kitchen, Bath.
24-Hour Elevator, Switchboard Service.
Resident Manager, CO. 7230.

1832 BILTMORE ST. N.W.
3 Rooms, Kitchen, Bath, $60. CO. 1348.

2010 KALORAMA ROAD N.W.
Half Block Off Connecticut Ave.
2 Rooms, kitchen, bath; completely remodeled; Venetian blinds; 2 exposures. $55
Five-Story Elevator Building.
Resident Manager, MI. 3946.
PHILIP P. PEYSER & CO.
1037 Investment Bldg. DIst. 3740.

1100 25th ST. N.W.
Newly decorated; venetian blinds; 4-room apts., some with porches; $45 to $57.50.
ARENDES REALTY CO., 1207 Wisc. ave. nw. MI. 2625.

TWO-BEDROOM APT.
$65
3711 BENTON ST. N.W.
Living room, dining room, 2 bedrooms, kitchen, bath; glass-inclosed sun porch; in quiet residential neighborhood. Apply Janitor.
WAGGAMAN-BRAWNER.
1700 Eye St. N.W. ME. 3860.

CLOSE GOV'T DEPTS.
1310 New Hampshire Ave. N.W.
3 rooms, kitchen and bath. Reasonable rental. Modern fireproof building in downtown location. Electric refrigeration. Venetian blinds. Really large rooms. Very attractive apartments.
HENRY J. ROBB, INC.
1024 Vermont Ave. DIstrict 8141.

CLEVELAND PARK.
3621 NEWARK ST. N.W.
Elevator building in a quiet residential neighborhood. Redecorated units with NEW refrigerators.
2 rooms, kitchen, dinette and bath, $57.50
Apply Res. Manager or call EM. 5161.
FLOYD E. DAVIS CO.
1629 K St. N.W. NA. 0352.

906 GALLATIN ST. N.W.
Just east of Georgia ave. shops and transportation. THREE rooms for the price of TWO. All corner units. Two bedrooms, living room, kitchen and bath. In new condition. See resident manager. $60.
H. L. RUST COMPANY.
1001 15th St. N.W. NAtional 8100.

DESIRABLE APTS.
2809 15TH ST. N.W.
1 large room, kitchen and bath, $35.
1424 CHAPIN ST. N.W.
Modern Bldg.—Resident Manager.
FREE REFRIGERATION.
2 rooms, kitchen, dinette and bath; $48.50.
THE ROCKLEDGE
2456 20th St. N.W.
1 room and bath, $35.
Elevator Building. Resident Manager.
McINTIRE CORP. AD. 6150.

Houses—Furnished 54

CHEVY CHASE, D. C.—Attractively furn. 6-rm. home. EM. 2077-NA. 5812, Br. 282.

CONGRESSMEN—Will rent my furnished, new Virginia home; 2 baths, oil heat; immediate possesat.; make offer. CH. 2273.

GEORGETOWN—4 bedrooms, 2 baths, large drawing room, library, dining room, 4 open fireplaces; beautifully furnished. Call COlumbia 7985.

HYATTSVILLE, MD.—Brick colonial, 7 rooms, 2 baths, electric kit., oil heat; lovely antique furniture. NA. 1188.

JUST off 16th st.—4 bedrms., 1½ baths, slpg. pch.; oil heat; $115. TA. 3893.

NEAR 16TH AND HARVARD NW.—Attrac., nicely furn. house; 6 rms., 2 glass-inclosed sleeping porches, kit., bath; excel. location; conv. trans.; $110 mo. AD. 0373.

NEW DETACHED BRICK HOME in Westmoreland Hills. Living room, dining room, sun room, kitchen and lavatory on 1st floor; 3 bedrooms and bath on second floor; 1st and 2d floor porches; large lot, planted. By the year, $125 per month.
LINKINS CO.
1622 H St. N.W. DI. 3522.

SILVER SPRING—Detached 3 bedrms., 1½ baths, gar.; good transp.; avail. immed. 6 mos. or longer; $95. SH. 6386-W.

Furn. or Unfurn. 55

AMERICAN U. PARK—Oil heat, fireplace, garage, garden. WO. 3955.

Houses—Unfurnished 56

BETHESDA, 7818 Stratford rd.—Very desirable neighborhood adjoining Edgemoor and Greenwich Forest; 3-bedrm., 2-bath brick home; near schools, churches, transp., shopping center; $80. Mr. Bordon, REpublic 3161 or WOodley 2002.

CHEVY CHASE, MD., 216 Raymond st.—7 rms., 4 bedrms., 2 baths, large screened porch; excellent condition. WI. 3239.

CHEVY CHASE, D. C.—6 rms., ba. to 8 rms., ba.; oil burners; $80 to $110. Also one extra fine home, probably largest living room in Chevy Chase, 10 rms., 2½ bas., $200. Fulton R. Gordon, 1427 Eye st. DIs. 5230. Office also open 7 a. m. to 9 p. m.

CLEVELAND PARK, 3611 34th st. nw.—Corner, semidet., 6 r. and b.; maid's rm.; oil heat; $95. Key next door. James E. Schwab, Southern Bldg. DI. 8157.

DETACHED—6 rooms, built-in garage, White section. Vacant. $55. 1714 25th st. se. Mr. Moore, DIst. 4600.

NEAR CATHEDRAL, 2923 34th st. nw.—3 bedrooms, 2 baths, maid's shower; redecorated; garage; $95. ME. 2073.

THREE CHOICE LOCATIONS

NEAR HILLCREST
2831 30th St. S.E.
Detached 6 rooms, bath, h.-w. h., lot 50x150, excellent condition $45

American University Park
4429 Fessenden St. N.W.
Six-room, semi-detached brick and stone; bath, hot-water heat; built-in garage $65

Near Walter Reed
1433 Whittier St. N.W.
Nine-room semi-detached English stone, 4 bedrooms, 2 baths; maid's room and bath; oil heat; built-in garage $95

National Mortg. & Inv. Corp.
1312 N. Y. Ave. NA 5633

Continued on Following Page.

Houses—Unfurnished 56

Continued From Preceding Page.

NEAR WALTER REED—Detached, 6 rooms, automatic heat, refrig., garage, $75. WASHINGTON REALTY CO. GE. 8300.

TAKOMA PARK, MD., 1000 Flower ave.—Beautiful det. brick, 7 rooms and bath; laundry; oil heat included in rental; $85 mo.; nr. bus, stores. SH. 5814.

TAKOMA, 217 Cockerille ave.—5 rooms, bath; gar.; $50. 15 min. downtown.

ATTRACTIVE NEW HOMES TO RENT 2701 and 2729 Minnesota Ave. SE., 1 block north Pa. Ave.—Beautiful 6 rooms, 2 baths, recreation rooms, $65 and $67 mo. Real opportunity. AD. 4786. Apply 1435 Meridian pl. nw.

NEAR NAVY YARD.
1223 K Street S.E.
5 rooms and bath. Electricity, gas, hot-water heat. Arranged for 2 families. Rent reduced, $35.
R. A. HUMPHRIES.
808 North Capitol. Realtor. NA. 6730.

OIL HEAT—$60
6 rooms, bath, garage.
DIXIE REALTY COMPANY
1417 L St. N.W. NAt. 8880.

BETHESDA, MD.
Attractive bungalows; automatic heat; $55 up. WI. 5286.

2021 ROSEMONT ST. N.W.
Semi-det. brick, consisting of 6 rooms and bath; compl. redec. $70. FIDELITY MTGE. INVEST CO. NA. 2431.

12TH ST. NE., 3125—6 rooms, porches, oil heat; beaut. finished basement with private entrance. Owner, RA. 4744, NA. 3683

$55 Brightwood—6-room brick, garage, lovely back yard; auto. heat. KAY REALTY CO., RA. 2200; eves., GE. 0518.

822 UNDERWOOD ST. N.W.
Semidetached brick, 6 rooms, bath, built-in garage $60
HENRY J. ROBB, INC.
1024 Vermont Ave. DI. 8141.

WOODRIDGE BARGAINS
6 room, cedar closets, fireplace, 3 bedrooms; $52.50.
8 rooms, 2 baths (2 apts.), $55.
5-room bungalow; a. m. i.; $52.50.
H. C. MAYNOR
2314 R. I. Ave. N.E. NO. 4338.

1044 QUEBEC PL. N.W.
8 rooms, bath, 2 inclosed porches, electric refrigeration, built-in garage, h.-w. h.
LEE D. LATIMER CO.
722 Investment Bldg. NAtional 4146.

4619 43D PLACE N. W.
(Between Brandywine and Chesapeake Sts.)
Semidetached brick home. 6 rooms (3 bedrooms), tile bath with shower, fireplace, modern kitchen, two screened-in porches, complete basement, oil heat; large yard. Lease. $67.50.
MT. VERNON CORP. NA. 5536.

HOME VALUES
3617 17TH ST. N.E.—8 rms., bath; elec., gas, oil burner, 2 inclos. porches....$75
1303 BUCHANAN ST. N.W.—8 rms., bath; elec., gas, oil heat, 2-car garage, built-in shower and tubs, refg..........$70
11 BOYD AVENUE, TAKOMA PARK, MD.—6 rms., bath; elec., gas, oil heat; gar.; $65
8338 BELT ROAD N.W.—6 rms., 2 baths; elec., gas, h.-w. h., gar., recr. rm...$75
4633 5TH ST. N.W.—6 rms., bath; elec., gas, h.-w. h., garage..........$65
Other Desirable Rental Properties.
R. A. HUMPHRIES
808 No. Capitol. Realtor. NA. 6730.

Suburban—Rent 58

COLESVILLE, MD.—$35; 1 acre; 7 rms., ba.; elec., ph., flowers, fruit, shade. John Burdoft, Colesville, Md. AShton 3846.

MODERN 5-room bungalow, garage, 2½ acres; on Maryland State highway; 24 miles D. C.; $25 mo. LIncoln 5731.

NEAR Silver Sprg., 4-rm., attic, bath bungalow; ¾ acre; $30. Box 196, Wash. Post.

Suburban Apartments 58A

ARLINGTON—Modern homes, $52.50 to $150. RALPH CRAIN, CH. 3259—OX. 2191

SMALL apt., $35 monthly. 4320 Lee highway, Arlington, Va. CH. 2440.

Wanted-to-Rent 62

LIST YOUR HOUSES WITH US.
LOUIS P. SHOEMAKER.
1719 K St. N.W. NA. 1166.

Real Estate Loans 62A

LOANS to home owners, $100 to $1,000 second trust; small monthly payments; no co-signers, no indorsers; quick action. Call Mr. Giesler, NA. 1148, NA. 1565.

WE HAVE CLIENTS WANTING HOUSES.
GEORGE F. HANE, INC.
List Yours With Us.
514 F St. N.W. NAtional 3964.

MONEY ON SECOND TRUST
We will buy second-trust notes, D. C., nearby Md. or Va. Reasonable rates.
NATIONAL MORTGAGE & INVEST. CORP.
1312 New York Ave. N.W. NA. 5833.

CONSULT US ABOUT YOUR
CONSTRUCTION LOANS
F. H. A. LOANS
TERM LOANS
Or about funds available for purchase of second trust notes, without obligation.
REAL ESTATE MORTGAGE & GUARANTY CORPORATION.
1610 K St. N.W. NAt. 1403.

Sale Investment Property 65

TWO APT. buildings, containing 8 apartments. Each newly decorated, near 13th and Mass. ave. nw. and 1 within 2 blocks of 18th and Col. rd. All equipped with General Electric refrig. Will consider trade. Large return on investment. Shown by appointment. RA. 0800.

NEW DETACHED 4-FAMILY BLDG.
Income $2,640 per year. 1 block school, bus, shopping center. All equipped with 6-foot G. E. refrig. Heating system guaranteed 5 years on service and parts. 100 per cent rented. By owner. CH. 2850.

DOWNTOWN BUSINESS CORNER.
Good 3-story brick building; zone second commercial; rental, $3,600 per year. PRICE, $25,000. FOR PARTICULARS.
LINKINS CO.
1622 H St. N.W. DIst. 3522.

Sale Houses 66

CONGRESSMEN, ARMY, NAVY OFFICERS
CLEVELAND PARK, 9 rms., 3 baths, sleep porch. SUPER CONSTRUCTION; SPACIOUS liv. rm., insulated, oil heat, 2-car gar., SWIMMING POOL. OWNER. CH. 3300; eve., WO. 0979.

A HOME WITH AN INCOME
41 ALLISON ST. N.E.
Furnished by Hilda Miller
We have used the best of material and workmanship in the construction of these lovely semi-detached brick homes. Six rooms, two baths. Upper and lower concrete screened rear porches. Knotty pine recreation room. H. W. A. oil burner, concealed radiation, screened, furred, insulated. As an additional feature we have installed a complete kitchen on the second floor.
ATTRACTIVE PRICE AND TERMS
Drive out to the 4500 block of North Capitol St. to Hawaii Ave. Turn on Hawaii Ave., 1 block to houses.
STEUART BROS., INC.
Open Daily GE. 8124

Outstanding Home Values
OPEN DAILY
$7,250
4515 CHELTENHAM DRIVE
Bethesda, Md.
New detached six room and bath brick. Air-conditioned oil heat, slate roof, porch; close to schools, stores, transportation.
Four Squares Past the Bank in Bethesda, Turn Right
$8,250
4833 RESERVOIR RD. N.W.
Row, stone and brick, six rooms, TWO BATHS, recreation room and lavatory, automatic air-conditioned heat.
Just South of Conduit Rd., Past the Reservoir.
$8,300
6614 12th PL. N.W.
New detached bricks; in 16th St. Heights; near every convenience. Six rooms, large porch, oil air-conditioning, fireplace.
Between Georgia Ave. and 13th St., Above Van Buren St.
SHANNON & LUCHS CO.
1505 H ST. N.W. NA. 2345

Sale Houses 66

COL., NR. 14th & D NE.—Brick, 6 r., b., h.-w. h., cellar, ldry. tubs. $250 down, mo. pymts. Barg. Fischer. NA. 3326-CO. 5810.

IMMEDIATE OCCUPANCY—7-room brick Colonial, rec. room with fireplace, heated 3d floor; large liv. room, unusual kitchen; nice lot with trees; in exclusive Chevy Chase section; easy access to schools, shopping, etc. WOodley 7425.

MASSACHUSETTS Avenue Heights—Situated on a beautiful corner lot, 102 ft. by 115 feet. This new detached Georgian Colonial home contains a spacious center hall, living room 15'3"x24', opening onto a side porch, large dining room with picture window, library paneled in walnut, powder room, breakfast room, up to the minute kitchen with abundance of cabinets. On the second floor there are 4 lovely bedrooms and 2 baths, 2 bedrooms and bath on the third floor; 2-car built-in garage, oil heat, air conditioned. Surrounded by homes of the highest character. Let us arrange to show you this unusual home. Phone G. F. Mikkelson & Son, owners and builders, WOodley 1156.

3417 MORRISON ST. NW.—2-story shingled house, 7 rms., one bath, hot-water heat, sleeping prch., garage; must be sold at once. JOHN F. MORAN, Receiver, Park Sav. Bank, Riggs Natl. Bank Bldg., 14th st. and Park rd. ADams 5400.

NEAR 5TH and H STS. N.W.
10 rooms, 2 baths, oil heat.
LINKINS CO.
1622 H St. N.W. DI. 3522.

PETWORTH SACRIFICE.
$5,950 BUYS this 20-ft Colonial brick, 6 large rooms, bath, h.-w. h., porches. Completely recond. Terms. Call 'till 9 p. m.
LEO M. BERNSTEIN & CO. ME. 5400.

JUST OFF MASS. AVE.
DETACHED BRICK—5 BEDROOMS.
Here is a remarkably good value in one of the best residential locations in the city. Within walking distance of the Cathedral. Less than 5 years old, this beautiful Colonial home includes 5 large bedrooms, 2 baths, 1st-floor den and lavatory, spacious living quarters, paneled clubroom with fireplace, built-in garage, automatic oil heat. The house is priced low and cannot be duplicated. For details call Mr. Poston, WO. 1912.
FRANK S. PHILLIPS, DI. 1411.

ONE NEW HOME.
$8,250
CHEVY CHASE, MD.
Last of 12 built. Six spacious rooms, tiled bath, real fireplace; big, modern kitchen; side porch; air-conditioned oil heat; lot 60x135.
EXHIBIT HOME, 6505 GEORGIA ST.
FURNISHED BY HILDA N. MILLER.
OPEN DAILY 1-6 P. M.
Near Schools, Stores and Transportation. Drive out beyond Chevy Chase Circle on Conn. ave. or Brookeville rd. to Taylor st. Turn in to Georgia st. to home.
EM. 3371. JOHN LINDER. EM. 9330.
5622 CONNECTICUT AVE.

HEART OF BRIGHTWOOD
$5,950—Hamilton St. N.W., nr. 7th. Attractive Dunigan-built Colonial brick, 5 lovely rooms, bath, porches, etc. Recond. Terms. Call 'til 9 p. m.
LEO M. BERNSTEIN & CO. ME. 5400.

1st Fl. Bedroom and Bath
Lovely new Northwest Cape Cod type detached brick home. Attached garage. Large living room. Near Chevy Chase Circle. The large level lot (70x200) contains a great many large natural-growth shade trees. $13,450 is a very attractive price. Terms. Call J. WESLEY BUCHANAN, MEt. 1143

UNUSUAL VALUE
Detached, close-in N.W. 8 rooms, 2 complete baths, bedrm. and bath on 1st flr. Garage, automatic heat, new-house condition. Price $8,500.
WIsconsin 2635. MIchigan 4212.

TAKOMA PARK
$6,500. Just off Carroll avenue. Charming detached home. Lot 84 ft. wide. Has 8 rooms, 2 baths (an apartment of one room, kitchen and bath). FHA financed. Attractive terms can be arranged.
L. T. GRAVATTE
729 15th St. Realtor. NA. 0753.

COLORED—Near 15th and You sts. nw.; 6 rooms, hot-water heat; garage. $5,950. Your terms. Call DEcatur 1160.

COLORED—Near 13th and R nw.; 7 rms., h.-w. h.; cellar; gar.; $6,950. DE. 1160.

FOR COLORED
1943 H Street N.E.
$5,950—$500 cash
A fine two-family house in a very convenient location. Contains four rooms and bath on each floor. Hot-water heat. Is being completely redecorated. Can be seen any time.
R. A. HUMPHRIES
808 North Capitol. Realtor. NA. 6730.

Wanted—Houses 67

CASH for houses, brick or frame, white or colored; D. C. only; immed. settlement. E. A. GARVEY, DI. 4506. 1126 Vt. ave. nw.

CONSULT AND DEAL WITH A REALTOR! We can obtain the best cash price for your D. C. property. Large or small—white or colored. 808 N. Cap. R. A. HUMPHRIES. NA. 0878.

FOR RESULTS list your property with us. Large or small. 7 salesmen with cars to serve you.
ROGERS REAL ESTATE
604 F St. N.W. NA. 8137.

Sale, Rent or Exchange 68

IDEAL FOR RETIRED OR THOSE ON PENSION—Few low price, terms, farms, urban homes, chicken farms, business bldgs. Md. N. E. RYON CO., NA. 7907.

Sale Lots 69

ARLINGTON—1 square Lee Hwy.; lot 60x130. Fruit and shade trees; $650. CH. 0050.

DESIRABLE building sites, NW. section. All improvements in; $1,050 up. CRUMBAUGH, 4908 Wis. Ave. WO. 1-3-6-4.

NEW DEVELOPMENT, corner lot, paved street, gas, water, sewer, for quick sale, $1,600. ME. 0486 or OX. 96-J-11.

Suburban for Sale 70

FOR HOMES OR RENTALS IN THE SILVER SPRING SECTION. CALL THE FRANKLIN REALTY CO., SH. 5430.

NEARBY VA.—A rare opportunity. Brick home, less than year old; 3 unusually lge. bedrooms; $7,250. Easy terms. JA. 1865.

NEARBY VA.—Attractive stone Cape Cod; 6 rms., bath, maid's room, bath, rec. rm., 2 screened porches, garage; large lot; choice section, near Lee blvd. Owner transferred. Reduced to $8,250; terms. CRAIN, 4399 Lee Hwy. CH. 3250—OX. 2191.

NEARBY VA.—New frame bungalow, 5 rooms and bath, finished attic, full basement; oil air-conditioned heat; 10c bus; $5,150; easy terms. J. A. BAKER & CO., 1112 N. Irving st., Arlington, Va. CH. 0070. Closed Sunday.

5-ROOM brick bungalow; nice residential section; $4,950; easy terms. WILLIAM E. RICHARDSON. SH. 6473.

LIVE IN OAKCREST.
J. LEE PRICE.
2303 S. Arlington Ridge Rd. IVy 1272.

NEARBY VIRGINIA
New Cape Cod, ready in early March. Large living room, dining room and kitchen. 2 exceptionally large bedrooms.
$5,975
YOU MAKE THE TERMS.
JAMES M. DOYLE
5501 North 15th St. CH. 1074.
1 Square From N. Wash. Blvd. at Illinois.

3 BEDROOMS—$6,950
Silver Spring, 2 blks. off Ga. ave. Brick Colonial, bedrm. on 1st flr., 2 bedrms., bath on 2nd; slate roof, garage, oil heat; in fine residential section. $300 cash, $55 per month.
SUBURBAN REALTY CO. SH. 4161

SILVER SPRING, MD.
Convenient to Georgia ave. and Catholic school. Beautiful 6-room and bath, side porch, garage, oil heat, slate roof; corner lot; $7,950.
Also 6 rooms and 2 baths (bedroom and bath on first floor), garage; $8,950. Convenient terms.
SILVER SPRING REALTY.
8617 Colesville Rd. SH. 7152.

NEARBY VA.—5-room brick, semidetached; oil heat; 1 block school; $5,250; easy monthly terms, less than rent. CH. 8782.

Sale Acreage 72

TWO PLOTS in nearby Montgomery County, north of the city. Both priced low for prompt sale, one at $200 per acre. In area of small homes, on easy terms, with release clause. Other over 100 acres, priced below $150 per acre, to close an estate. Ideal for 3 to 4 "farmettes." Ample cash required. Call Mr. Farquhar, BOSS & PHELPS. NA. 9300 or ADams 0303.

Sale—Farms-Land 73

UPPER MONTGOMERY CO., MD.—Farms, town and country homes and sites. SIDNEY THOMPSON, Rockville, Md. Phone Rockville 168 or 18-J.

30 ACRES, Fauquier County, 5 miles from Warrenton, on Spring rd.; very attractive 4-bedroom home, all conveniences; small tenant house, garage, barn, outbuildings, suitable for farm or estate. Priced very reasonable. OWNER, NOrth 0011.

325 ACRES near Richmond Highway and Potomac River on hard road. All second-growth timber; stream through property; 30 minutes from Washington; $17.50 per acre, half cash. Shown by appointment. BUELL FARM AGENCY, Herndon, Fairfax County, Va. Phone 38.

Sale—Farms-Land 73

42 ACRES; view of river; 60x40; new barn; fronting on State road; $1,950.
JIM BURROUGHS.
Waldorf, Md. WA. 2331 or RA. 6659.

232-ACRE FARM on a hard-surfaced road, 10 miles from Washington; about 100 acres in cultivation, balance wooded; 6-room farm home, 2 tenant houses, large barn and other farm buildings; clear of debt; price, $17,000; $2,500 down. See MASON HIRST, Annandale, Va., at the end of Columbia pike. Phone ALexandria 5812. Closed Sundays.

Real Estate Wanted 76

ARE YOU READY TO SELL? We will pay you in cash for your property; any location and condition. ATCO PROPERTIES, INC., 915 Eye st. nw. ME. 5800.

Business Opportunities 77

A ROOMING HOUSE business wanted at once. EDWIN L. ELLIS, 1010 Vermont ave., Room 217. NAtional 3384.

BARBER SHOP—3 chairs, modern equipment. Leaving for Army; must sell at once. 3516 Conn. ave. WO. 9521.

BOARDING HOUSE (Conn. ave.), 16 rooms, 4 baths. Income $750. All single beds. A nice place. $2,500. Terms. R. M. DeSHAZO, 1123 14th N.W. NA. 5520.

FOR RESULTS list your business with us. 7 salesmen with cars to serve you.
ROGERS REAL ESTATE.
604 F St. N.W. NAtional 8137.

LUNCHROOM—Near Govt. bldg.; new fixtures; 4 room apt., furnished above; h.-w. h. ALex. 9258

MODERN tavern and restaurant, fully equipped, for imm. sale due to other business; reas. 430 Balto. blvd., Riverdale.

N ST. N.W., 1205—14-rm. house, filled. B'gain. Owner, DU. 3924, or AT. 2797-M.

NURSING-CONVALESCENT HOME ideally located; successfully operated; owner leaving city. Sacrifice to settle estate. WOodley 4482 until 9 p. m.

WAREHOUSE FOR RENT. 25x100 feet. Call at MOSAIC TILE CO., 2473 Sherman Ave. N. W., for information.

Dogs, Cats, Pets 79

BEAUTIFUL registered male Newfoundland, 11 mos., must provide good home; $75. Write or phone Miss Rodgers, 2374 Mass. ave. nw. NO. 2374.

COLLIES, 6 wks. old, litter now available; eligible A. K. C. registration; reasonable. Mrs. T. R. Wellens, SHepherd 6190.

ST. BERNARD, male, full-grown, registered. HObart 3579.

WILL GIVE to good home, healthy, male, 6-week-old puppies. Falls Ch. 859-W-1.

BOARDING—Heated Kennels—Reas. rates. Cockers, Scottie Pups for sale. Hollywood Kennels. Phone Hess, War. 1824.

Horses-Livestock 81

ONE large mule, 4 large young working mares, 4 horses; sold as rep. or money refunded. AT. 2731. 110 M st. se.

RIDING, WORK HORSES, ponies, mules, saddles, bridles, blankets, wagons, buggies, bull puppies. Rear 736 12th st se.

Sale Miscellaneous 83

DEALERS' ADS under this heading contain a firm name or a business address, or state the word "Dealer." Other ads are presumed to be from private individuals. Readers who find dealers masquerading in this column as private individuals are urged to report the matter to The Washington Post.

AUCTION FURNITURE
PROMPTLY AT 2 P. M., ON FRIDAY, JANUARY 10. Living room, dining room, bedroom suite; Crosley electric refrigerator; occasional chairs and tables; radios; nice rugs, china lamps, bric-a-brac; separate dressers, beds, glassware; pictures and other miscellaneous household articles.
Smith's Transfer & Storage Co.
1313 YOU ST. N.W. NO. 3343.

ANTIQUE 4-poster bedstead, about 100 yrs. $50; 2-pc. living suite, $35. Grandfather's clock, $100, cost $350; 10-pc. lg. dining suite, $95; lamps. Lorraine Studios, 3520 Conn., Apt. 21. WO. 3869.

ATTENTION—See J. Brenner & Son before buying plumbing, heating material; low prices, high quality. Humphryes-Mirard Enamelware. 2525 M nw. RE. 2042.

BEDS—"Acme Storage" has plenty of beds; storage beds, new beds, springs and mattresses, panels, posters and metal beds; priced from $3.00. BED, COMPLETE WITH SPRING AND NEVER-USED MATTRESS, $9.90. "You can't beat this price to save your life." Plenty of odd dressers, $7.00. Chests. Lovely tables at "sacrifice prices." Lamps in many styles. "The prices will amaze you." "See ACME today or tonight." Bedroom, $38.00. Living room, "wait until you see it." Studio couch, lovely condition. ACME MOVING & STORAGE, 4618 14th st. nw. GEorgia 7000. OPEN NIGHTS. (Closed Sunday.)

BEDROOM—"Wait until you take 1 look at this ACME STORAGE bedroom; 3 very fine walnut pieces for ONLY $28.00." Also 3-pc. Chippendale living room, covered in gorgeous tapestry; 7-pc. blond mahogany dinette, "it's magnificent;" "priced so low you'll gobble it up." Odd chairs, 95c; odd occasional chairs, $3.90; beds, dressers, chests. "Now is the time to really furnish 'that' spare room." "Increase your income by buying quality furniture for your 'guest' rooms at SACRIFICE PRICES." "Rollaway beds" (emergency cots), with new mattresses, COMPLETE FOR $7.50; beds, $3; springs, $3; dressers, $7.00. Dealers will not be sold. These are values for the individual. We have no store; everything on display right on the ground floor of our TREMENDOUS WAREHOUSE. See us today or tonight. ACME MOVING & STORAGE, 4618 14th st. nw. Georgia 7000. OPEN NIGHTS.

COMPLETE fixtures for Barber Shop; two chairs. 1634 O st. nw.

CONCERT grand Steinway piano, exc. cond.; comm. Apt. 21, 1316 New Hampshire ave.

ELECTRIC TRAINS and accessories, clearance sale up until January 10. Savings up to 33⅓ per cent. Spring Valley Electric Shop, 4805 Massachusetts ave. nw. EM. 8863. Open eves.

FILING CABINETS—Used Govt. surplus, $5 up. H. BAUM & SON, 616 E st. nw.

FRIGIDAIRE—Double door, excellent condition, large size, $30. ATlantic 4427-J.

FURS—Unusually fine pair of red fox. Reasonable. MI. 2573.

GAS RANGES thoroughly recond., $10 up. Open eves. J. C. Rutter Co., SH. 6604.

IMPORTER of Harris tweeds. Buy direct from LOUIS BROWN, English Custom Tailor. 812 14th st. nw. RE. 1396.

PIANOS FOR RENT—New full keyboard spinets and small uprights, $4 monthly and up. All money paid as rental applies on the purchase price if you decide to buy later. NA. 4730. Kitt's, 1330 G st. nw. (middle of the block).

PIANOS—The event all Washington waits for is here again—Kitt's Big Midwinter Inventory Sale with dozens of spinets, grands, consoles and small uprights offered at the lowest prices in a year. Included are new floor sample, slightly used, reconditioned and returned from rental instruments of such fine makes as Knabe, Wurlitzer, Mathushek, Fischer, Estey, Steinway (used), Mason & Hamlin, Stieff, Davies & Son, and many others, all at substantial reductions. If you are seriously interested in a piano don't miss seeing these values . . . we can promise you it will be well worth your while to come in. UNUSUALLY EASY TERMS. NAtional 4730. KITT'S, 1330 G street (in the middle of the block).

POOL TABLES and equipment; cash register, etc. 204 7th st. sw.

SEWING MACHINES—Clearing out 1940 floor models and demonstrators. Singer Sewing Machine Co., 2605 14th st. nw.

SEWING MACHS., $10 up; treadles, port., consoles; new machs. low as 10c a day; rents, repairs. 611 12th nw. NA. 1118.

SEWING MACHINES—Treadles, $5 up; portables, $12.75; console, $20; Singer portable, $29.50; Singer console, $49.50. 5 years' free service, guaranteed, free instruction. Easy terms. Repairs. 917 F st. nw. REpublic 1900.

WASHERS—Bendix and Blackstone, automatic; new and used. Terms. Mr. Storey, 3510 12th ne. Open till 9. MI. 2950.

WASHERS—Sale of discontinued models; Maytags, $44; General Electric, $29; A. B. C., $39; all sold complete with filler hose pump. 10 DAYS' TRIAL. Call REpublic 1590, or buy for $1 weekly. OPEN EVENINGS. The Piano Shop, 1015 7th st. nw.

ZED L. WILLIAMS, Auctioneer
SPECIAL AUCTION
Friday Morning 10:00 A. M.
918 New York Ave.
By order of Manhattan Storage Co., for charges, Suites, Odd Pieces, Rugs and Household Effects.
ALSO
By order of S. Wasserman, 50 leather seat Restaurant Chairs, 35 Modern Stools, 30 Fancy Tables, 6 Fine Coffee Urns, Lot of Aluminum Trays, Cooking Ware, Dishes, Flat Silver, Office Desks, Chairs, Files, Etc.

Are You Listening?

Coal, Fuel, Oil, Wood 83A

SEASONED OAK, $12 cord, delivered and stored. R. Hargett, WI. 2265.

WOOD—Seasoned oak, $10.50; mixed, $9. Cut to order. Deliv. to D. C. Clinton 136-F-2.

Cameras 83B

NEW AND USED CAMERAS—Camera repairing. FULLER & D'ALBERT, INC., 815 10th st. nw. Phone NA. 4712.

Miscellaneous Wanted 84

BOOKS—Highest prices paid for good books. Bargain Book Shop, 808 9th st. nw. DI. 3007. Open Sun. and evenings.

FURNACES, radiators, machinery, sinks, tools, etc. Block Salvage Co. MI. 7141.

GOLD OR PLATINUM JEWELRY AND SILVERWARE and GOLD TEETH, ANY CONDITION. WE PAY CASH. A. KAHN, INC., 48 YEARS AT 935 F ST.

OLD GOLD, silver and antiques. High cash prices promptly paid. Murray Galleries, 1724 20th st. nw. DUpont 1211.

HIGHEST CASH PRICES paid for furniture, gas ranges, household goods, stoves. I. C. Furniture Co., 1353 H ne. LI. 10321.

HOUSEHOLD FURNITURE, all kinds; also antiques and merchandise. Prompt cash; satisfactory prices. Mr. Grady, NA. 2620.

NEWSPAPERS wanted; 30c per cwt. Books, magazines, 40c per cwt. Delivered. Wash. Rag & Bag Co., 215 L st. sw. DI. 8008.

OFFICE FURNITURE—High cash prices paid. H. BAUM & SON, NA. 9136.

SEWING MACHINES—We buy all types. Repair parts; vacuum cleaners repaired. 917 F nw. RE. 1900, RE. 2311. Open 'til 9.

GOLD, DIAMONDS
Highest cash prices paid. Arthur Markel, 918 F st. nw., Room 301. NA. 0284.

Automobile Loans 88A

GET $10 to $500 on Any 1932-40 Car.
STATE FINANCE CO.
10th and H Sts. N.W. RE. 0246.

Wanted Automobiles 89

WE CAN SELL YOUR CAR—LI. 9504. Quick for cash. Results or no charges. Auto Clearance Co., 2109 Benning rd. ne.

CASH FOR YOUR CAR
regardless of age or condition.
FRANK SMALL, JR.
215 Pa. Ave. S.E. Lincoln 2077.

DON'T SELL UNTIL YOU SEE US.
Whether Car Is Paid for or Not.
BARNES MOTORS. 1220 14th St.

Trucks for Sale 97A

FORD $250
1931 Moving Van. Excellent appearance and cond. Many others to choose from.
INTERNATIONAL HARVESTER CO.
901 Bladensburg Rd. N.E. ATlantic 3998.

INTERNATIONAL $175
1936 ½-Ton Panel. A-1 condition throughout; tires like new; many others.
INTERNATIONAL HARVESTER CO.
901 Bladensburg Rd. N.E. AT. 3998.

Sale—Automobiles 98

BUICK $875
1940 Model 46-S Sport Coupe. Radio, heater and defrosters; satin black finish; smart white sidewall tires; low mileage; new-car guarantee and service; liberal terms and trade.
HYATTSVILLE BUICK
Hyattsville, Md. (Balto. Blvd.) WA. 4020.

BUICK—1939 Model 41 4-Door Touring Sedan. Car No. 82. One of the most popular models on the market today; original blue finish; low mileage by one owner makes this car an outstanding value at $595; best trade and terms.
H. B. LEARY, JR., & BROS.
1321 14th St. N.W. HO. 4900.

BUICK—1939 Model "46" Business Coupe. Black finish, radio and heater. All good high-speed, Safety-Cord tires. This car reflects its perfect care by one owner (name on request). We are overstocked. Save $100. Was $678. NOW, $578. LUSTINE NICHOLSON, Hyattsville. WA. 2200.

BUICK—1935 4-Door Sedan. Excellent appearance and condition. Terms. HILL & TIBBITTS, 1114 Vermont ave. nw. NAt. 9850. $19 Down

BUICK $965
1940 Super "51" 4-Door Trunk Sedan. Radio, heater, seat covers, white sidewall tires, smart two-tone green finish, immaculate interior; appearance and performance positively equal to new; carries new-car guarantee. Liberal terms.
HYATTSVILLE BUICK
Hyattsville, Md. (Balto. Blvd.) WA. 4020.

BUICK—1939 5-passenger, 4-door Touring Sedan. Century model "61," black finish, spotless interior; all good tires and a splendid motor. You will find this a very clean car. $645. C. C. C. guaranty. Open evenings, closed Sunday.
CAPITOL CADILLAC CO.
1222 22nd St. N.W. NAtional 3300.

BUICK—1937 7-passenger Sedan. This car was traded to us by one of the Embassies. An unusually fine car that is seldom found in a used-car lot. A real buy at a sacrifice price for quick sale.
GREEN-LINDSAY MOTOR CO.
2525 Sherman Ave. N.W. ADams 8000.
(Opposite Garfield Hospital.)

CADILLAC—1938 5-passenger, 4-door Touring Sedan, 8-cylinder model "75" custom-built Fleetwood body, black finish; white sidewall tires, finest of Weise broadcloth upholstery; fog lights. This is one of those unusual cars that had remarkable care. It surely is outstanding value at $845. C. C. C. guaranty. Open evenings, closed Sunday.
CAPITOL CADILLAC CO.
1222 22nd St. N.W. NAtional 3300

CHEVROLET—1936 Two-Door Sedan with roomy built in trunk. Immaculate mohair upholstery and interior. Smooth-running motor. Beautiful Avalon green finish. Very good tires. A family car that will be as economical to operate as it is to buy at our low terms of only $15 down and $17.59 per month. 100 other cars from which to select.
TOM'S AUTO SALES & SERVICE, INC.
One of Washington's Leading Chrysler and Plymouth Dealers.
1506 Benning Rd. N.E. LI. 8109.

CHEVROLET—1939 De Luxe Sport Sedan. Original finish. Mohair upholstery, heater. 30-day guarantee. Vacuum shifting. Was $578. Save $80. NOW $498. LUSTINE NICHOLSON, Hyattsville. WA. 2200.

CHEVROLET—1940 Special D. L. Tudor Sedan. Car No. 72. Beautiful finish; very low mileage; immaculate interior; excellent tires; new-car transportation at a bargain price of $625; attractive trade and terms.
H. B. LEARY, JR., & BROS.
First and N. Y. Ave. N.E. HO. 6012.

CHEVROLET—1940 2-Door Trunk Sedan. In excellent condition throughout. Only $645. Written guarantee for one year.
NORTHEAST MOTOR CO.
920 Bladensburg Rd. N.E. AT. 0200.

CHEVROLET—1935 two-door Sedan. A clean car that is in excellent mechanical condition. Priced for quick sale. A real answer to your transportation needs at only $5 down and $11.26 per month.
CHERNER MOTOR CO.
1711 Florida Ave. N.W. HObart 5000.

Sale—Automobiles 98

CHEVROLET—1938 Standard Town Sedan. New black trim. Mohair upholstery. Many miles of trouble-free transportation. Was $438. Save $70. NOW $368. $68 down. $21.11 per month. LUSTINE NICHOLSON. Hyattsville. WA. 2200.

CHEVROLET—1940 De Luxe Sport Sedan. Original finish, mohair upholstery, vacuum shifting. A spotless 1-owner car. The first owner took the new-car depreciation. Your chance to buy new-car transportation at low used car price. Sacrifice for quick turnover. $638. LUSTINE NICHOLSON. Hyattsville. WA. 2200.

CHEVROLET $295
1937 de luxe Town Sedan. One of the most popular used cars on the road today; this one is in exceptionally fine condition throughout; excellent motor and tires; very clean throughout; reduced to only $295. Liberal terms arranged.
CHEVY CHASE CHEVROLET.
7105 Wisconsin Ave. N.W. WI. 1636

CHRYSLER—1940 6-Cylinder 2-Door Sedan. Car No. 46. Practically a new car, beautiful finish, excellent tires. A gigantic saving at this low price of $985. Best trade and terms.
H. B. LEARY, JR., & BROS.
First and N. Y. Ave. N.E. HO. 6012.

CHRYSLER $465
1938 4-Door Trunk Sedan. Has beautiful Nile Green finish. Equipped with heater. Spotless interior. Excellent motor and tires. Reduced for immediate sale to only $465. Liberal trade and terms.
STANLEY H. HORNER, INC.
6th and Florida Ave. N.E. AT. 6464.

CHRYSLER—1940 Windsor Conv. Coupe. Car No. 57. A one-owner car that is immaculate in every detail; dove gray finish; new-car transportation to the most discriminating buyer. Only $875. Best trade and terms.
H. B. LEARY, JR., & BROS.
1321 14th St. N.W. HO. 4900.

DE SOTO—1937 4-Door Trunk Sedan. New Brewster green finish. Unusually good Safety-Cord tires. Ready for winter driving. One of Chrysler's best products. $78 down. Balance, $21.11 per month. $348. LUSTINE NICHOLSON. Hyattsville. WA. 2200.

DE SOTO—1939 Custom 4-Door Touring Sedan. Equipped with radio. Actual mileage, 16,000. A one-owner car that is excellent from bumper to bumper. Only $619. Your terms. Liberal trade. LINCOLN PARK MOTOR CO., 141 12th st. ne. ATlantic 6200.

DODGE—1937 2-Door Trunk Sedan. Black finish, radio, reconditioned and guaranteed. Winterized. We are overstocked. Was $378. Save $100. NOW, $278. LUSTINE NICHOLSON. Hyattsville. WA. 2200.

DODGE $745
1939 Caravan Sedan, 7-passenger; heater equipped, original gunmetal finish without a blemish, practically new tires, immaculate interior; truly a luxurious automobile (one owner); positively one of the cleanest, finest cars of its kind ever offered at this price; fully guaranteed; liberal terms and trade.
Dodge—Kaplan & Crawford—Plymouth.
2329 Champlain St. N.W. CO. 6740

DODGES—1938 Sedans. We have a complete selection of very low mileage one-owner cars in all body styles. Your choice, $395. Your old car may be the down payment. Arcade Pontiac, 1437 Irving st. nw. AD. 8500.

DODGE—1935 2-Door Sedan. New green finish. New deluxe seat covers. Radio and heater. Large trunk. Safety-Cord tires. Drive this car today. A real bargain. Was $248. Save $50. NOW $198. Your car down and balance $14.68 monthly. LUSTINE NICHOLSON. Hyattsville. WA. 2200.

FORD $165
1936 Tudor Trunk Sedan. A much greater value than you could possibly expect for so little money!
FASANKO MOTOR SALES
College Park, Md. (Balto. Blvd.) WA. 3200

FORD—1940 De Luxe Convertible Club Coupe for 6 passengers. Equipped with radio. Like new condition throughout. Low mileage. $749.
GREEN-LINDSAY MOTOR CO.
2525 Sherman Ave. N.W. ADams 8000.
(Opposite Garfield Hospital)

FORD $595
1940 Coupe, auxiliary seats, beautiful green finish; appearance and performance positively like new; liberal trade; easier terms; we do our own financing.
STEUART MOTORS.
6th and N. Y. Ave. N.W. NAtional 3000.

FORD—1937 "85" Sedan; private owner; new tires; perfect cond. $225. WO. 0321.

FORDS—1935 Coupes and Tudors. These immaculate cars will satisfy your need for low-priced, inexpensive to operate transportation. See them at once. Priced for quick sale. Terms to suit at only $5 down and $14.08 per month.
CHERNER MOTOR CO.
1711 Florida Ave. N.W. HObart 5000.

FORD $187
1937 Tudor Trunk Sedan. Here's a beautiful one-owner car. 6 months' guarantee. Only $11 down, $3.65 weekly.
GARDINER MOTORS—NASH DEALERS.
2627 Wilson Blvd. (Arlington.) CH. 9181.

FORD $349
1938 Tudor Trunk Sedan. Jet black finish, clean interior, all good tires and a motor that fairly hums to the tune of perfection. You simply cannot duplicate this particular value at our low price.
FRANK SMALL, Jr.
1553 Pa. Ave. S.E. LIncoln 2077.

FORD—1933 Tudor. Excellent condition. $9 down, balance $8.45 month. Handley Motor Co., 3730 Georgia ave. TA. 6062.

FORD—1937 Tudor Trunk Sedan. Original maroon finish. Good tires. Winterized. Many miles of trouble-free transportation. Save $60. Was $298. NOW $238. $38 down. $14.08 per month. LUSTINE NICHOLSON, Hyattsville. WA. 2200

FORD—1936 De Luxe Tudor Sedan. Very good tires. A-1 mechanical condition. Clean inside and out. Compare for price, performance and appearance. Drive it away with a down payment of only $5 and the balance can be arranged to suit you.
STANDARD MOTOR SALES
1605 14th St. N.W. NO. 2298-NO. 1479.

FORD—1937 Tudor Sedan. Immaculate; like new; $275. Terms to suit. HILL & TIBBITTS, 1114 Vermont ave. NAt. 9850. $275

FORD—1939 Coupe. Really an outstanding value. See and drive this car and appreciate the value it represents at only $469. Liberal trade and easy terms.
GREEN-LINDSAY MOTOR CO.
2525 Sherman Ave. N.W. ADams 8000.
(Opposite Garfield Hospital.)

FORD—1936 De Luxe Fordor Sedan. Thoroughly checked in our shops and is in perfect condition; excellent tires and clean interior. Reduced to $375. Arcade Pontiac, 1437 Irving st. nw. AD. 8500.

FORDS—1936 Tudors and Coupes. Built for economy these cars are immaculate and in exceptionally good running order. Priced to sell. Only $5 down and $18.30 per month.
CHERNER MOTOR CO.
1711 Florida Ave. N.W. HObart 5000.

FORD—1938 Convertible Coupe. New whitewall tires. Only $595. Terms to suit. HILL & TIBBITTS, 1114 Vermont ave. NAt. 9850. $595

Sale—Automobiles 98

FORD—1937 4-door Trunk Sedan. Powerful, smooth-running, economical 85-horsepower motor. Self striped broadcloth upholstery protected with Fibretex seat covers. New rich Autumn Brown finish. Equipped with radio. A real bargain at only $9 down and the balance can be paid off with as little as $21.11 per month.
100 other cars from which to select.
TOM'S AUTO SALES & SERVICE, INC.
One of Washington's Leading Chrysler and Plymouth Dealers.
637 N St. N.W. Mich. 2400.

FORD—1937 Convertible Sedan. Radio. New top. Exceptional. Only $395. Terms. HILL & TIBBITTS, 1114 Vermont ave. NAt. 9850. $395

GRAHAM—1939 Four-Door Sedan. A very clean car in excellent running condition. Like new in appearance. Winterized. $545.
LOVING MOTORS—Your Packard Dealer.
2427 14th St. N.W. REpublic 0503

HUPMOBILE—1935 Four-Door Sedan. In good running condition. Very clean interior and finish. See and drive it today. Only $5 down and $14.08 per month. A real Cherner bargain.
CHERNER MOTOR CO.
1711 Florida Ave. N.W. HObart 5000.

LA SALLE—1939 5-passenger, 4-door Touring Sedan, Cadillac-built V-8 motor, gray finish, white sidewall tires, spotless interior; radio, heater and defrosters. Here surely is a clean car. It certainly is real value at $695. C. C. C. guaranty. Open evenings, closed Sunday.
CAPITOL CADILLAC CO.
1222 22nd St. N.W. NAtional 3300.

LA SALLE—1940 5-passenger 4-door Touring Sedan, Cadillac-built V-8 motor, black finish, white sidewall tires, spotless interior; radio, underseat heater and defrosters. You will find this car had remarkable care. $895. C. C. C. guaranty. Open evenings, closed Sun.
CAPITOL CADILLAC CO.
1222 22nd St. N.W. NAtional 3300.

MERCURY $739
1940 De Luxe 2-Door Trunk Sedan. Radio and heater; attractive light green finish, immaculate interior, appearance and condition just like new; carries new-car guarantee; liberal terms and trade.
FRANK SMALL, JR.
733 11th St. S.E. LIncoln 2077.

MERCURY $625
1939 Club Coupe (heater). Beautiful black finish, immaculate interior, excellent tires and motor; liberal trade; easier terms; we do our own financing.
STEUART MOTORS
6th and N. Y. Ave. N.W. NA. 3000.

MERCURY—1939 4-Door Sedan. Original finish like new; fully guaranteed. Terms. HILL & TIBBITTS, 1114 Vermont ave. nw. NAt. 9850. $595

MERCURY $595
1939 2-Door Trunk Sedan. Radio and heater. Beautiful cloud-mist gray finish without a blemish, immaculate interior, excellent tries and a splendid motor. Truly a car of quality and class. Most economical to operate. Terms.
FRANK SMALL, Jr.
733 11th St. S.E. LIncoln 2077.

NASH $995
1940 Ambassador "8" 4-Door Trunk Sedan Demonstrator. Only 2,500 miles; radio, air conditioned, overdrive, de luxe equipment; truly a luxurious automobile; originally priced $1,450; liberal terms and trade; new car guarantee.
UNIVERSITY MOTORS—NASH.
Berwyn, Md. (Balto. Blvd.) Berwyn 482.

OLDSMOBILE $595
1939 4-door Trunk Sedan. Automatic transmission, lovely gunmetal gray finish, truly a luxurious automobile. Liberal terms and trade. Be sure to see it!
PAUL BROS. . . OLDSMOBILE.
5220 Wisconsin Ave. N.W. WOodley 2161.

OLDSMOBILE $145
1935 2-door Touring Sedan. Clean, dependable transportation, most economical, a matchless value at our low price.
PAUL BROS. . . OLDSMOBILE.
5220 Wisconsin Ave. N.W. WOodley 2161

OLDSMOBILE—1935 6-Cyl. 4-Door Sedan. Thoroughly checked in our shops and is in perfect condition; excellent tires and clean interior. Reduced to $195. Arcade Pontiac. 1437 Irving st. nw. AD. 8500.

OLDSMOBILE—1936 Six-Cylinder De Luxe Four-Door Trunk Sedan. Equipped with radio and heater. Beautiful original black finish. Only $49 down. Balance in easy monthly payments arranged to suit you. LINCOLN PARK MOTOR CO., 141 12th st. ne. ATlantic 6200.

PACKARD—1937 Coupe. Equipped with radio and heater. A car that reflects the excellent care it received from its former owner. Sound motor, excellent tires, beautiful finish and immaculate interior. All you need to drive this car away is a small down payment of only $25. The balance can be arranged to suit you.
STANDARD MOTOR SALES
1605 14th St. N.W. NO. 2298-NO. 1479

PACKARD "6" $519
1936 Coupe. Radio and heater. Beautiful finish as black as a crow; immaculate interior of finest quality; excellent tires and a splendid motor; a one-owner car; shows unusual care; tested and winterised; liberal terms and trade.
FRANK SMALL, Jr.
1349 Good Hope Rd. S.E. LI. 2077.

PACKARD $747
1939 "120" Club Convertible Coupe. Original Packard blue finish, tan top, white-wall tires, genuine leather upholstery, heater; one owner.
TOWN & COUNTRY MOTORS.
1707 14th St. N.W. MIchigan 6900.

PACKARD—1940 Club Coupe. A beautiful robin-egg blue finished car that is as immaculate as new. Equipped with radio and heater. Winterized. Only $775.
LOVING MOTORS—Your Packard Dealer.
2427 14th St. N.W. REpublic 0503.

PACKARD—1936 5-Passenger Sport Sedan, "120" model. Beautiful two-tone enamel finish. Motor completely overhauled. This car has been thoroughly gone over. Only $19 down and $19 per month, including tags and title. GEORGIA AVE. MOTOR SALES CO., 3708 Georgia ave. nw. RAndolph 9899.

PACKARD—1940 6-Cyl. Conv. Club Coupe. Car No. 60. Beautiful finish, offset by excellent canvas top; the all-weather car; leather upholstery; perfect in every respect. Only $785. Best trade and terms.
H. B. LEARY, JR., & BROS.
1321 14th St. N.W. HO. 4900.

PACKARD—1940 Club Coupe. Heater; 16,000 miles; $645. FLOOD MOTORS, 4221 Conn. ave. WOodley 8400.

PLYMOUTH—1939 De Luxe 4-Door Trunk Sedan. Original black finish, radio and heater, many extras. See and drive this car today. Too many used cars force us to sacrifice. Was $598. TODAY, $498. LUSTINE NICHOLSON. Hyattsville. WA. 2200.

PLYMOUTH—1935 two-door Sedan. A sporty little car that is economical to operate and easy to buy at Uncle Joe's easy terms. Only $5 down and $11.26 per month.
CHERNER MOTOR CO.
1711 Florida Ave. N.W. HObart 5000.

PLYMOUTH $9 Down
1935 De Luxe Coupe, radio and heater; fully guaranteed; exceptional value.
BOMBARD & WEINMAN
1358 Florida Ave. N.E. AT. 6818.

PLYMOUTH—1938 De Luxe 2-Door Trunk Sedan. The appearance of this car reflects its perfect care by one owner. Drive it and be convinced. It is the exceptional car you have been looking for. Radio and heater. Black finish. Winterized. This car didn't need reconditioning. 30-day guarantee. $438. LUSTINE NICHOLSON. Hyattsville. WA. 2200.

PLYMOUTH $525
1939 De Luxe 2-Door Trunk Sedan. One of the cleanest, most perfect used cars that it has been our pleasure to offer you in many moons. See it, drive it—you'll agree it's worth every penny. Winterized. Liberal terms and trade.
FRANK SMALL, Jr.
1553 Pa. Ave. S.E. LIncoln 2077.

PLYMOUTH—1939 Trunk Sedan. Car No. 40. Magnificent finish, immaculate interior, excellent tires; driven carefully by one owner. Exceptional bargain at $485. Best trade and terms.
H. B. LEARY, JR., & BROS.
1321 14th St. N.W. HO. 4900.

PLYMOUTH—1938 Convertible Coupe. Car No. 53. One of the snappiest sport cars in town; tan finish offset by excellent canvas top; leather upholstery; priced to sell quick at $525; best trade and terms.
H. B. LEARY, JR., & BROS.
1321 14th St. N.W. HO. 4900.

OURISMAN
21ST YEAR
CHEVROLET
QUALITY USED CARS
625 H ST. N.E.

Sale—Automobiles 98

PLYMOUTH—1940 Coupe, the perfect car for business or pleasure. Rich black finish. Immaculate cloth interior and very good tires. Hydraulic brakes. Guaranteed and winterized. Trade and terms to suit you. Only $95 down and the balance can be arranged to suit you. 100 other cars from which to select.
TOM'S AUTO SALES & SERVICE, INC.
One of Washington's Leading Chrysler and Plymouth Dealers.
421 8th St. S.E. FRanklin 9797.

PLYMOUTH $439
1936 De Luxe 2-Door Trunk Sedan. Radio and heater; beautiful dark green finish; immaculate interior; all good tires and a motor that fairly hums to the tune of perfection; tested and winterized; liberal terms and trade.
FRANK SMALL, Jr.
1349 Good Hope Rd. S.E. LI. 2077.

PLYMOUTH—1936 De Luxe 4-Door Trunk Sedan. Here's a beautiful one-owner car, extremely clean in appearance, perfect mechanically and priced right at $395. Arcade Pontiac, 1437 Irving st. nw. AD. 8500.

PLYMOUTH—1936 De Luxe Four-Door Touring Sedan. Original black finish. A splendid car throughout. Only $19 down and $19 per month, including tags and title. GEORGIA AVE. MOTOR SALES CO., 3708 Georgia ave. nw. RAndolph 9899.

PLYMOUTH—1935 Convertible Coupe, a clean car that will give you miles of trouble-free transportation at very little cost. Terms to fit your purse. Only $5 down and $13.37 per month.
CHERNER MOTOR CO.
1711 Florida Ave. N.W. HObart 5000.

PONTIAC—1936 Coupe. Spotless interior and finish. A car that has had exceptional care. See and drive it and be thoroughly convinced that this is a bargain at only $5 down. Easy monthly payments arranged to make this car easy to own.
STANDARD MOTOR SALES
1605 14th St. N.W. NO. 2298-NO. 1479.

PONTIAC—1937 "6" 2-Door Trunk Sedan. Black finish. A-1 condition throughout. We are overstocked. Was $438. NOW $368. $68.00 down; $21.11 a month. LUSTINE NICHOLSON. Hyattsville. WA. 2200.

PONTIAC—1937 Two-Door Sedan. Radio and heater. Immaculate from bumper to bumper. Mechanically excellent. Winterized. Only $385.
LOVING MOTORS—Your Packard Dealer.
2427 14th St. N.W. REpublic 0503.

PONTIACS—1936; all body styles. We have several of these cars in our inventory, all thoroughly reconditioned and guaranteed. You be the judge. Your choice, $275 each. Arcade Pontiac, 1437 Irving st. nw. AD. 8500.

PONTIAC—1938 "6" Town Sedan. Original finish. Spotless upholstery. See this perfect one-owner car with low mileage—you will buy it. The only thing that you will miss will be new-car depreciation. Big allowance on your car. Easy terms on balance. Only $468. LUSTINE NICHOLSON. Hyattsville. WA. 2200.

For a Better Used Car.
ADDISON CHEVROLET.
1522 14th St. N.W. HO. 7500.

"My Cars Make Good or I Do."
LEE D. BUTLER, INC.
1121 21st St. N.W. DI. 1216.

See Us for a Better Deal.
LEO ROCCA, INC.
4301 Conn. Ave. N.W. EM. 7900.

Tops in Used-Car Bargains.
STOHLMAN CHEVROLET.
3307 M St. N.W. MI. 1646.

OUT OUR WAY—
WE TRADE YOUR WAY.
McMAHON CHEVROLET.
6323 Georgia Ave. N.W. GEorgia 0100.

McKee-Pontiac
22d and N Sts. N.W. ME. 0400.

SLATTERY STUDEBAKER
3742 10th St. N.E. HO. 1053.

$5 DOWN Delivers
ANY CAR LISTED
D. C., MD., VA. TAGS AND TITLE FREE
'39 Olds 2-Door Trunk Sedan
'39 Ford D. L. Tudor, Radio
'39 Plymouth D. L. 4-Dr. Trunk
'37 Studebaker 4-Dr. R. & H.
'39 Chrysler Royal "6" 4-Door Trunk, Radio, Heater
'38 Plymouth Conv. Coupe
'38 Ford D. L. Tudor Trunk
'38 Plymouth D. L. 2-Dr. Trunk
'36 Plymouth D. L. 4-Dr. Trunk
'36 Chevrolet D. L. 4-Dr. Trunk
'36 Dodge D. L. 4-Door Trunk
'36 Olds "6" 4-Door Trunk
'35 Chevrolet D. L. 2-Dr. Trunk
'35 Olds "6" 4-Dr. D. L. Trunk
OVER 50 OTHER FINE CARS
FEDERAL MOTOR SALES, INC.
2335 Bladensburg Rd. N.E.
AT. 6728 OPEN EVES.

Sale—Automobiles 98

COAST-IN PONTIAC
4th and Florida Ave. N.E. ATlantic 7200.

Chryslers (3) 1940 Models
4-door Touring Sedans. One has radio and heater. These cars represent the utmost in used car value; prices reduced for quick sale. They have been used, but certainly not abused. Very low mileage. Fully guaranteed.
Gardner-Stuart
N.E.'s Oldest Chrysler Dealer
Used Car Lot
5th St. & Fla. Ave. N.E.
Lincoln 8138

THE NAME
BARRY-PATE
Washington's Oldest Chevrolet Dealer
ASSURES DEPENDABLE USED CAR VALUES
1130 CONN. AVE. DISTRICT 4200

'39	Chevrolet De Luxe Town Sedan ..	$499
'39	Plymouth Coach	$459
'39	Chevrolet Master Town Sedan ..	$469
'38	Chevrolet De Luxe Town	$439

Easy Trade and Terms

$9 DOWN
INCLUDES D. C., MD. OR VA. TAGS AND TITLE

		MONTH
'33	Ford De Luxe Fordor Sedan	$7.74
'34	Ford Coupe	$9.15
'35	Pontiac Coach	$15.48
'35	Oldsmobile Coach	$15.48
'36	Ford Tudor Trunk Sedan	$17.59
'36	Pontiac 2-door Trunk Sedan	$20.41

Open Till 10 P.M. Daily
Parkway MOTORS
MI. 0181
3040 M ST. N.W.

EVEN IN 1914
"Trew" meant Dependability!

1938 Plymouth De Luxe Coupe	$430
1938 Plymouth 4-Dr. Sedan; heater ..	$475
1938 Dodge De Luxe 4-Dr. Sedan	$515
1940 Dodge De Luxe 4-Dr. Sedan	$775
1940 Packard De Luxe 4-Dr. Sedan, radio	$795

"Our 27th Year"
TREW MOTOR CO.
1526 14th St. N.W.—DE. 1919
14th and Pa. Ave. S.E.—AT. 4340

SACRIFICE SALE!
ON 10 CARS . . . WE NEED ROOM

'38	DE SOTO 4-DR. SEDAN	$440
'39	PONTIAC '6' SEDAN	$570
'38	FORD '85' TUDOR SEDAN	$350
'37	DODGE 4-DR. SEDAN	$340
'38	DODGE 4-DR. SEDAN	$430
'39	FORD '85' TUDOR SEDAN	$460
'37	FORD SEDAN	$240
'38	PLYMOUTH 4-DR. SEDAN	$410
'39	HUDSON 4-DR. SEDAN	$460
'39	DE SOTO COUPE	$540

L. P. STEUART, INC.
1325 14th STREET N.W. DEc. 4803
Open Evenings and Sundays Till 10 P. M.

OUR FIRST SALE
We can truthfully say, Without any Reservation, "Our Cars Are the Cream of the Crop"
Every car listed below has been actually reduced. These cars must be seen to be appreciated. All displayed in a well heated show room. All guaranteed.

'40 Mercury 2-door Sedan; R. & H., W. W. Tires	$695
'40 Packard 120 Club Sedan	885
'39 Dodge Touring Sedan; radio, heater	595
'39 Hudson Six 3-pass. Coupe	425
'39 Packard 120 Touring Sedan; R. & H.	665
'38 Buick 61 Touring Sedan; R. & H.; 6 wheels	545
'38 Buick 46 Bus. Coupe; R. & H.	495
'38 Chevrolet Sport Sedan; R. & H.	445
'38 Pontiac "6" Touring Sedan	475
'38 Pontiac "6" 2-door Trunk Sedan; radio	470
'37 Chrysler Sedan; radio, heater	375
'37 Dodge R. S. Coupe; heater, new paint	335
'37 Packard "6" Con. Coupe; new paint, new top	375
'36 Oldsmobile "6" Touring Sedan	285

25 others equally as low.
Zell Motor Car Company
Packard Distributor
1242 24th St. N.W. REpublic 0145
Open Evenings and Sundays

SUPERMAN — A Bouncing Boy — BY JERRY SIEGEL AND JOE SHUSTER

JOE PALOOKA — Red Rodney — BY HAM FISHER

WINNIE WINKLE — The Wide Open Spaces — BY BRANNER

MR. AND MRS. — The Exception Proves the Rule — BY ARTHUR FOLWELL AND ELLISON HOOVER

NAPOLEON AND UNCLE ELBY — BY CLIFFORD McBRIDE

JANE ARDEN — Reg. U. S. Pat. Off. — Kidding — BY MONTE BARRETT AND RUSSELL ROSS

Private Lives

By Edwin Cox

TRADE IN YOUR OLD
HEATER

on one of these famous make heaters . . .

ARVIN, ATLAS, GOODRICH, STEWART-WARNER, TROPIC-AIRE, EA, HaDEES AND MANY OTHERS

Manhattan will give you top allowance for your old heater. You get expert immediate installation in Manhattan's own service department by a staff of factory trained experts.

NO MONEY DOWN
As low as 50c a WEEK

FREE
AUTO RADIO INSPECTION
★ Check dial lights
★ Test tubes
★ Check aerial
★ Check volume control
★ Make minor adjustments
★ Give you complete report
No obligation

Open evenings . . . Sundays and Holidays until 1 P. M.

MANHATTAN
AUTO & RADIO CO.
Both Sides of 7th Street at R Street N.W.

The Post Radio Time Table

4:45 p. m., WINX—Peggy Conklin and Albert Hackett may be known by those names off-stage, but "Mr. and Mrs. North" will be theirs for months to come if the new hit comedy at the National is any indication. The bright young players chat with winker Jack Creamer.

7:30, WRC—Xavier Cugat and his orchestra join the "Creoriole", Yvette for a new half-hour of conga-rumba-tango supplanting Bob Crosby's Dixieland Music Shop.

9:30, WOL—Alfred Wallenstein, Mutual's own, puts in time on the home grounds, conducting the Sinfonietta which has given him so wide a following. On Mondays he conducts for Richard Crooks or whoever may be the Voice of Firestone for the evening and on current Saturday's he's subbing for Arturo Toscanini with the N. B. C. Symphony.

9:35, WMAL—Verne Marshall, than whom few are more in the news, takes the No Foreign War Committee side of the question "Is a Hitler Defeat Essential to the United States?" on the Town Meeting of the Air. Washington's Dean Acheson, former Under Secretary of the Treasury, states his own views.

10, WRC—J. Profile Barrymore, slick, sly trapper battles R. Vallee of the Northwest Mounted for the love of Lurene Tuttle.

10:15, WINX—Jim McGrath offers a gouge-by-gouge description of the rasslin' matches in Turner's Arena.

10:30, WRC—Rise Stevens of the Metropolitan Opera's soprano roster sings with Raymond Paige's orchestra: "Songs My Mother Taught Me" and the Habanera from Bizet's "Carmen." The orchestra offers a medley mystically titled "Popular Classic Medley," which is further described as "Andante Cantabile," Chaikovski; "Fantasy Impromptu," Chopin; "Romeo and Juliet" Overture, Chaikovski. This program is called Musical Americana.

Thursday, Jan. 9 — Washington — Eastern Standard Time

WMAL 476M-630KC	WRC 316M-950KC	WOL 229M-1,230KC	WJSV 206M-1,460KC
6:00—Today's	Gordon Hitt'mark	The Dawn	Arthur Godfrey
6:15— Prelude	" "	Patrol	" "
6:30— " "	" "	News	" "
6:45— " "	" "	Art Brown	News; Godfrey
7:00—News; The	" "	" "	Arthur Godfrey
7:15— Kibitzers'	" "	" "	" "
7:30— Klub	" "	Walter Compton	News—Conover
7:45—Earl Godwin	" "	Art Brown	Arthur Godfrey
8:00—Kibitzers'	News	" "	News
8:15— Klub	Gordon Hitt'mark	" "	Arthur Godfrey
8:30— " "	" "	Walter Compton	Magic Carpet
8:45— " "	" "	Art Brown	Arthur Godfrey
9:00—B'k'fast Gang	News	" "	News
9:15—Breakfast	Mary Mason	" "	American School
9:30— Club	" "	Mrs. Northcross	of the Air
9:45— " "	" "	Walter Compton	Bach. Children
10:00—News	This Small Town	News—London	By Kath. Norris
10:15—Vic and Sade	Hank Lawson	Hits and Bits	Myrt and Marge
10:30—Mary Marlin	Ellen Randolph	Keep Fit	Stepmother
10:45—W. R. Beattie	Guiding Light	Choir Loft	Wom. of Courage
11:00—Science	The Man I Married	Tuneful Topics	Mary L. Taylor
11:15—Clark Dennis	Against the Storm	News; Music	Martha Webster
11:30—Wife Saver	Road of Life	Gov't Girl	Big Sister
11:45—Violins	David Harum	News—London	Aunt Jenny
12:00—Frank Ross	News	Conservation	Kate Smith
12:15—Southernaires	The Citadel	News—Compton	Girl Marries
12:30—National	Concert Souvenirs	Luncheon Music	Helen Trent
12:45— Farm and	Devotions	Cosmopolitan Club	Our Gal Sunday
1:00— Home Hour	Bonnie Stewart	Navy	Life Beautiful
1:15—Bookends	Tony Wons	Band	Woman in White
1:30—News; Some	The Clipper	Tony Wakeman	Right to Happ.
1:45— Like It Old	Ship	" "	Road of Life
2:00—Mrs. Banning	Church Hymns	" "	Dr. Malone
2:15—Travel Cook	Grimm's Daughter	" "	Joyce Jordan
2:30—Marine	Valiant Lady	" "	Fletcher Wiley
2:45— Band	Light of the World	" "	Home of the Brave
3:00—Di'ce Orphans	Mary Marlin	News—Compton	Mary M. McBride
3:15—Am'nda Story	Ma Perkins	Tony Wakeman	Song Treasury
3:30—Johns Wife	Pepper Young	" "	News; Studio 3
3:45—Just Plain Bill	Vic and Sade	" "	Elinor Lee
4:00—Mother o' M.	Backstage Wife	" "	Portia Faces Life
4:15—News; Club	Stella Dallas	" "	We, the Abbotts
4:30— Matinee	Lorenzo Jones	" "	Hilltop House
4:45—News	Widow Brown	Johnson Family	Kate Hopkins
5:00—It's Five	Girl Alone	News—Compton	The Goldbergs
5:15— o'Clock	Lone Journey	Jimmy Allen	The O'Neills
5:30—Bud Barton	Jack Armstrong	Cocktail Capers	CBS Concert Orch.
5:45—Tom Mix	Life Beautiful	Capt. Midnight	Baines
6:00—News; Sports	News	Sports Resume	News; E. C. Hill
6:15—Shadow Music	Streamliner	Campus Notes	Arch McDonald
6:30— " "	Baukhage	News—Compton	News—Sullivan
6:45—Low. Thomas	Streamliner	Gilbert & Sullivan	The World Today
7:00—Easy Aces	Fred Waring	Fulton Lewis, Jr.	Amos 'n' Andy
7:15—Mr. Keen	Air Newsroom	Morris L. Cooke	Lanny Ross
7:30—Quiz of	Cugat's Orchestra	Confidentially	Vox Pop
7:45— Two Cities	With Yvette	Syncopation	" "
8:00—Pot of	Coffee Time	Wythe Williams	Ask-It
8:15— Gold	" "	Cantor Shapiro	Basket
8:30—Tommy Dor-	The Aldrich	Nat'l Catholic	City
8:45— sey's Orch.	Family	Radio Hour	Desk; News
9:00—Rochester	Kraft	Gabriel Heatter	Major Bowes'
9:15— Philharmonic	Music	News	Amateurs
9:30—News; The	Hall Variety	Wallenstein's	" " "
9:45— Town	Hour	Sinfonietta	" " "
10:00— Meeting of	Rudy Vallee	H. W. Van Loon	Glenn Miller
10:15— the Air	" "	Music; Noble's Or.	Music With't End
10:30—Headlines	Musical	News	News
10:45—Martin's Orch.	Americana	Chicago	Music for Moderns
11:00—News	News	Symphony	Master
11:15—Music	Night Club	Flo Rito's Orch.	Works of Music
11:30— You	Tony Pastor's	Freddie Martin's	Bob Chester's
11:45— Desire	Orchestra	Orchestra	Orchestra

250W—WINX—1310KC

6:00—Wake Up With WINX
8:15—Newscast
8:20—Wake Up With WINX
9:00—News; Sincerely Yours
9:30—Music and Life
10:00—News; Music and Life
10:30—His Majesty the Baby
10:45—The Story of Wool
11:00—News; Lost, Strayed
11:15—Wake Up and Live
11:30—Traffic Court
11:45—Movie Man
12:00—News; Musical
12:30—Make a Wish
12:45—Dance Time
1:00—News; Matinee Melodies
1:30—Program Resume
1:35—Irving Berlin Music
1:45—Melody Ramblings
2:00—News; By Request
2:30—Impromptu Favorites
3:00—News; Fun to Learn
4:00—News; Varieties
4:45—"Mr. & Mrs. North"
5:00—Off the Record
5:30—Keys to Happiness
5:45—News
6:00—Name the Band
6:15—Shirley Povlon
6:30—Dinner Music
7:00—News; Hawaiians
7:15—Richard Bonn
7:30—Symphony Concert
8:30—Britain Speaks
8:45—Wings Over Washington
9:00—The News—Lowe
9:15—Supper Melodies
9:30—Collegiate Notes
10:00—Between Headlines
10:15—Wrestling Matches
10:30—Program Resume
10:40—Weather Bureau
10:42—Wrestling Matches
11:00—News; Dream Time
11:30—News From London
11:35—Dream Time
12:00—News Mirror
1:00—Sign Off

Daily Cross Word Puzzle

ACROSS

1 Flat circular plate
5 Took somnolent repose
10 To dam up
14 Preposition
15 Belles-lettres
17 Move swiftly
18 Indigenous
19 Held a session
20 Egyptian solar disk
21 Wannest
22 A complete entity
24 Worships
25 Seethed
26 Reefs
27 Fathers
28 Bark cloths
29 Pyknic
32 Protest
33 Merciless
34 Whine
35 Conducted
36 Gratings
37 Engraver's tool
38 Sugary vegetables
39 Fortified
40 Keels; Bot.
43 Kind of annuity
44 Prevents
45 Loutish
46 Sailor
47 Retard
49 Burlap material
50 Numberer
51 War god
52 Seed of evil
53 Grim
54 Occident

DOWN.

1 Discharge
2 Goad
3 Stammered
4 Food fish
5 Reprimanded
6 A book: Lat.
7 Kind of jacket
8 Through
9 Having three feet
10 Steps over a fence
11 Piano adjuster
12 Expunge
13 Blends
16 Century plants
20 Periods of time
23 Pitcher
24 Lassos
26 Praises
28 Hackneyed
29 House equipment
30 Estranges
31 Most delicate
33 Wrinklers
34 Gamble
36 Meek
37 Poison
38 Gallev with two banks of oars
39 Neoteric
40 Military student
41 Genus of grasses
42 Happen again
43 Private teacher
45 Classify
48 Rodent
49 Part of the face

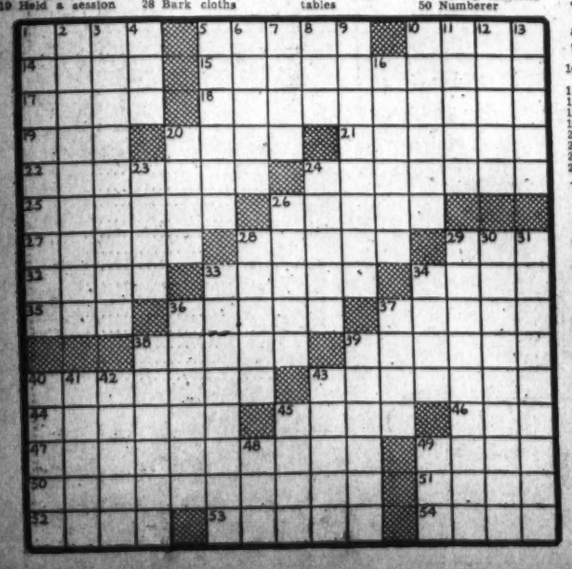

YESTERDAY'S ANSWER.

The United States has the largest and most adequate supply of aircraft fuel in the world.

Grin and Bear It

By Lichty

"Never mind why I come to you instead of our own Intelligence Service . . . just get those letters from her at all costs!

ADVERTISEMENT

Listen!

with Glynn

Howard Barlow, conductor of the Columbia Broadcasting System, has been engaged for a second season as director of the Baltimore Symphony Orchestra.

The appointment does not affect his duties as senior music director at CBS and in addition to his musical work in Baltimore you'll be hearing much of Mr. Barlow's work over WJSV and other Columbia stations throughout the winter and spring.

Mr. Barlow completed his first season for the Baltimore Symphony after a series of 11 concerts which began January 7 of last year. At that time he succeeded Werner Janssen, who had left to direct music in Hollywood. During that time Mr. Barlow's work was so arranged that in addition to his Baltimore musical duties, he was able to conduct many concerts for CBS and to do much work for Columbia Records.

Pleased by the news of his reappointment in Baltimore, Mr. Barlow says that this year will be devoted to the regular orchestral repertoire. "This is not as surprising as it sounds," he pointed out, "because many of the works contained in the regular repertoire are rarely ever heard. The extensive scope of such an undertaking is simplified considerably by the fact that the Baltimore Symphony Orchestra of 100 musicians does not engage soloists. The result is a greater opportunity to interpret the masters faithfully."

TODAY in Washington

Births

Albert and Emma Brady, girl.
Douglas and Sara Brandel, boy.
Aaron and Sophie Crowell, boy.
Russell and Marjorie Divvens, boy.
Elmer and Roberta Doak, boy.
Allan and Edith Edwards, boy.
William and Effie Ferguson, boy.
John and Helen Foley, boy.
Albert and Katherine Gardner, boy.
Ralph and Grace Holmstrom, boy.
Wadsworth and Rita Holladay, boy.
Charles and Laura Howery, boy.
Robert and Ruth Lanham, boy.
Ralph and Mildred Moore, girl.
George and Yvette McToni, boy.
Robert and Mary Neal, boy.
John and Pauline Newlon, jr., girl.
Carl and Mary Phelps, girl.
John and Betty Poplin, boy.
Felix and Nettie Poole, boy.
Thomas and Emily Rucker, girl.
Frank and Mary Russ, girl.
Robert and Catherine Seubert, boy.
Gerald and Susie Tavenner, girl.
George and Marguerite Thomson, girl.
Theodore and Billie Vincent, girl.
George and Jean Welland, girl.
Tearson and Elsie Covington, girl.
Herbert and Ethel Green, boy.
Norman and Ray Watson, girl.

Deaths

George M. Eslin, 80, 1113 B st. ne.
May Harrison, 79, 1330 Mass. ave. nw.
Matilda Duvall, 77, Georgetown Hosp.
Hannah C. Rawlings, 76, 3601 Conn. ave.
Mary Sickle, 76, St. Elizabeths Hosp.
Harry L. Kelly, 66, 1506 Good Hope rd. se.
Charlotte Burkeholder, 54, Gallinger Hosp.
Hisinio D. Barrio, 49, U. S. Soldiers' Home Hosp.
Joseph J. Archer, 26, Sibley Hosp.
Ruby E. Tobias, 25, St. Elizabeth Hosp.
Rosemarie B. Moore, 4 mos., Columbia Hosp.
Isaac Hawkins, 75, 402 M st. nw.
Mason R. Johnson, 71, 1614 15th st. nw.
Louisa Brown, 69, 418 N st. nw.
Cornelia S. Chinn, 60, Freedmen's Hosp.
Anna Williams, 60, Georgetown Hosp.
Theodore Gibbs, 53, Gallinger Hosp.
Benjamin Duckett, 51, Casualty Hosp.
Mary F. Carter, 45, 1515 10th st. nw.
William E. Knight, 23, Freedmen's Hosp.

Applications for Marriage Licenses

Burr Dulin Ross, 44, 945 Shepherd Street Northwest, and Mary Laura Kidder, 25, 1425 Rhode Island Avenue Northwest. The Rev. Purcell Storey.

L. Scott Brooks, 21, Sparks, Md., and Jane Vrooman, 23, 5026 Seventh Place Northwest. The Rev. Haskell R. Deal.

Ernest Swan, 38, 631 T Street Northwest, and Margarett Rhue, 26, 801 V Street Northwest. Judge Nathan Cayton.

Charles Edward Headen, 21, 1912 Seventh Street Northwest, and Thelma Shaw, 19, 721 Euclid Street Northwest. The Rev. Wiley Westray.

Ralph D. Whole, 20, 1517 Sixth Street Northwest, and Lillian Pannell, 27, 1630 Fifth Street Northwest. The Rev. J. Edward Johnson.

John Johnson, 53, Baltimore, and Mary Green, 50, same city. Judge Nathan Cayton.

Carl Darnell, jr., 30, Fort Myer, Va., and Virginia Rodgers Barker, 24, 2110 S Street Northwest. The Rev. Ivan L. Bennett.

Joseph Renald Tremble, 40, 3014 Q Street Northwest, and Florence Elizabeth Hill, 46, 1619 Thirtieth Street Northwest. The Rev. Jonas E. Miller.

William Floyd Dixon, 23, 2230 Mount View Place Southeast, and Marie Frances Ronayne, 20, 730 Fifth Street Northeast. The Rev. Edward J. Stokes.

Henry Saltman, 29, 2765 Woodley Place Northwest, and Theresa Dorothy Saxon, 23, 1812 Irving Street Northwest. The Rev. Norman Gerstenfeld.

Ben Claiborne Guthrie, 29, 2213 Fortieth Place Northwest, and Lillian Elizabeth Evard, 27, 1410 Whittier Street Northwest. The Rev. John J. Queally.

William Edward Rizz, 31, Baltimore, and Anne Trubecka, 27, same city. The Rev. J. C. Ball.

Charles Robert Prevost, 38, Catonsville, Md., and Evelyn Charlotte Pink, 30, Baltimore. The Rev. O. F. Blackwelder.

William Thomas McGuire, jr., 26, 4326 Seventh Street Northwest, and Helen Beatrice Ayers, 23, 4107 Eighth Street Northwest. The Rev. J. C. Ball.

Lee Grant Perry, 27, 1221 Thirteenth Street Northwest, and Harriet Bowers, 23, 1828 Columbia Road Northwest. The Rev. A. A. McCallum.

Graham Parker, 32, 3000 Thirty-ninth Place Northwest, and Gabrielle Colle, 32, same address. The Rev. Graham Parker.

C. Samuel Runswick, 38, 2138 F Street Northwest, and Marion Frances DePue, 18, 5307 Dorsett Place Northwest. The Rev. Samuel R. Carpenter.

Joseph Camillo, 23, 711 Third Street Northeast, and Caroline Marie Gentilucci, 24, 73 K Street Northwest. The Rev. Edward O. Clark.

Frederick Gustar Reuss, 36, Lorette, Pa., and Mathilda E. Spieckermann, 33, 4701 Linean Street Northwest. Judge Nathan Cayton.

Robert Lloyd Valentine, 21, 1002 Eleventh Street Northwest, and Evelyn Ellen Snyder, 20, Pittsdale, Mich. The Rev. William L. Darby.

Theodore C. Mayo, 42, Diablo Heights, C. Z., and Ruth Margaret Razon, 31, Fort Worth, Tex. The Rev. Edward O. Clark.

Ernest Erwin Dollar, 38, 3228 Hiatt Place Northwest, and Maurine MacBeth Ferrin, 28, 1321 Kenyon Street Northwest. The Rev. Edgar B. Brossard.

John Sherman Mallory, 28, 54 P Street Northwest, and Lillian Alberta Lincoln, 32, Purcellville, Va. The Rev. John L. Holloman.

Earnest Conart, 29, 919 Third Street Northwest, and Australia Mae Moore, 27, same address. The Rev. J. E. Graham.

Earle Jones, 21, 711 Eleventh Street Northeast, and Alberta Branch Gaines, 24, 1330 W Street Northwest. The Rev. Mr. Bennett.

Horace Thompson, 21, 437 New Jersey Avenue Southeast, and Marie McCallister, 20, same address. The Rev. J. T. Hanley.

Marriage Licenses at Rockville

George C. Mowry, 23, and Irma R. Amick, 20, both of Takoma Park, Md.

Jesse M. Smith, 40, and Lexie M. Luten, 26, both of Washington.

William A. Weathers, 32, Orange, Va., and Claudine M. Slaughter, 22, Madison, Va.

What's Going on and Where

Luncheons

Federal Bar Association. Earl G. Harrison, director, Alien Registration, Department of Justice, "Alien Registration and the Law," Harrington Hotel, 12:30 p. m.

Cosmopolitan Club, Carlton Hotel, 12:30 p. m.

North Washington Lions Club, Kenesaw Cafe, Sixteenth Street at Irving Northwest, 12:14 p. m.

Junior Board of Commerce, Hotel Annapolis, 12:30 p. m.

Dinners

Washington Bowling League, Hotel Lafayette, 6:30 p. m.

Grand Chapter O. E. S., Willard Hotel, 7 p. m.

Alpha Beta Phi Legal Fraternity, Willard Hotel, 6:30 p. m.

Washington Junior Auxiliary, Jewish Consumptives' Relief Society of Denver, Col., Jewish Community Center, 8:15 p. m.

Brotherhood of Locomotive Firemen and Enginemen, Hotel Annapolis, 9 a. m.

Chemical Society of Washington, Raymon H. Hann, National Institute of Health, "Some Observations on the Walden Inversion in the Sugar Series," Cosmos Club, 8:15 p. m.

American Society of Mechanical Engineers, Commander E. D. Duckett, U. S. N., and Commander R. E. Robinson, U. S. N., speakers, Pepco Building, 8 p. m.

American University Park Citizens' Association, Hurst Hall, American University, 8 p. m.

Lectures

"Surgical Instruments and Methods," by Dr. Harry Klaschbaum, Detroit, Mich., Commerce Department Auditorium, 3 p. m.

Clara W. McQuown on Current World Affairs, Washington Club, 11 a. m.

Contract Bridge

A young man at Timothy Dwight College, Yale University, seeking to settle a bet, asks a question on opening the bidding. His letter: "Is it possible to open the bidding with the following hand, under any circumstances:

♠ Q 10 9
♡ 8 4 2
◇ A K Q 10 9 6
♣ 2

"I think not, but to collect a fairly large wager, I need your final verdict."

C. W. B. T., jr., loses his bet. It is permissible to open a hand with only two plus honor tricks, having five and four in the majors; a six-card suit to the A, K, Q; or two five-card suits, one a major. Not vulnerable, a good many players would open this hand with three diamonds. Vulnerable, they might bid one diamond or pass.

LEGAL RECORD

DAILY ASSIGNMENT—JANUARY 9, 1941

Jury Actions

409, 2699—Cain vs. Hutson, et al. Attys., R. F. Downing—J. J. Hayden.

Adv. 5748—Smith vs. Stephenson. Attys., Rowland Edwards—Simon, Koenigsburger & Young.

——, 90260; ——, 90261; ——, 90262; ——, 90263—McGrath, etc., vs. Taube, etc. Attys., D. K. Offutt; Carlton Alm; W. H. Mitchell; Leonard Block—Simon, Koenigsburger & Young.

136, 874—Kenney, admx., vs. Washington Properties, Inc. Attys., W. M. Shea; L. F. O'Rourke—C. W. Arth.

319, 2926—Harman vs. Welfare Recreational Association. Attys., E. H. Bettelman; W. M. Bastian—E. L. Jones; Howard Boyd.

235, 1331—Ward vs. Dunne. Attys., W. M. Bastian—Whiteford, Hart & Carmody.

419, 2159—Miller et al. vs. Woodward & Lothrop. Attys., J. H. Burnett; J. A. McMenamin; J. W. Fihelly—E. L. Jones; Howard Boyd.

473, 3606—Murden, Admx., vs. R. F. & P. R.R. Co. Attys., Newmyer & Bress; P. J. Sedgwick—McKenny, Flannery & Craighill.

435, 1879—Lyons vs. DeLashmutt. Attys., J. J. O'Brien—H. M. Welch.

273, 90194—Mathews vs. Downey. Attys., L. J. Heller; Harry Fliedner—M. M. Doyle.

414, 3223—Price et al. vs. Sanitary Grocery Stores. Attys., Gowan & Fitzpatrick—H. I. Quinn.

420, 163—Buchanan vs. Martin. Attys., P. B. Cromelin; J. R. Kirkland—H. A. Grant.

436, 3255—Rassille vs. Farcione. Attys., J. D. Bulman; D. G. Bress—Welch, Daily & Welch.

Lunacy 21866—In re Florence A. Lloyd. Attys., Saul G. Lichtenberg—L. L. Hall.

38, 89893—Penn. Drug Co. vs. Gumerich. Attys., F. C. Brooke, D. L. Blanken—George D. Horning, jr.

Inc. 5897—Shreeves et al. vs. Bateman. Attys., L. J. Ganse, Carl Bauersfeld.

Adm. 55711.—In re estate of Van de Sande. Attys., D. H. Stanley, G. L. Boswell—T. S. Holland, McKenney, Flannery & Craighill.

282, 2587—Grogan vs. Sanitary Grocery Co. et al. Attys., J. J. O'Brien—J. A. Cantrel, King & Nordlinger.

345, 3114—Wilkins vs. Apex Hair & News Co. Attys., Houston & Houston—Cobb, Howard & Hayes.

130, 938—Nicolson vs. Brown et al. Attys., Hamilton & Hamilton; Newmyer & Bress, C. R. Jones, James Crouch.

236, 2067—Mathias vs. Dist. of Col. et al. Attys., William Wendell—Corp. Counsel, Whiteford, Hart & Carmody.

339, 2127—Mark vs. Hysong et al. Attys., O. A. Chadwick, jr.—Hogan & Hartson, Howard Boyd, M. K. Willebrandt, Chester Gray, Matt Mahorner, R. H. Yeatman.

382, 695—Slaughter vs. Wenger. Attys., H. I. Quinn—E. L. Jones, Howard Boyd.

183, 1850—Dixon vs. General Taxi et al. Attys., William Wendell—Leo Schlosberg, A. L. Bennett, Frank Paley, H. I. Quinn.

304, 2508—Games vs. Brady, admr. Attys., R. H. Hunter—W. B. O'Connell.

349, 3233—White vs. Capital Transit Co. Attys., L. J. Ganse, C. F. Bauersfeld—H. W. Kelly, R. E. Goff.

391, 3353—Kreuzer vs. Taylor. Attys., E. H. Davis, Lester Wood—Frost, Myers & Towers.

462, 1615—Baird vs. So. R. R. Co. Attys., Harlan Wood—Hamilton & Hamilton.

474, 3586—Murdock vs. Capital Transit Co. Attys., Lester Wood, B. M. Chernoff—H. W. Kelly, R. E. L. Goff.

Non-Jury Actions

Adv. 3338—Chapman vs. Utilevit. Attys. G. C. Gertman; R. M. Hudson—S. M. Reed; Herman Miller; Joseph Suracl.

8496—Fletcher vs. Stephens. Attys. Piff in P. F.—J. L. Lasker.

942, 4540—Miller vs. Miller. Attys. E. M. Fonbuena—J. H. Batt.

970, 66668—Ludden vs. Luden. Albert Brick—John Ryan.

534, 2199—Richardson vs. Richardson. Attys. V. V. Vaughan—Marcus Borchardt; R. L. Merrick.

992, 4336—Wade vs. Wade. Attys. J. A. Cobb—R. L. Tedrow.

993, 4622—Myers vs. Meyers. Attys. L. J. Bradford—E. C. Kriz.

1009, 4360—Simpson vs. Simpson. Attys. C. H. Quimby—R. W. Thrower.

1015, 4076—Robert vs. Robert. Attys. Ray Neudecker—J. C. Shaw.

1021, 4027—Dellinger vs. Delling. Attys. T. E. Lodge—R. W. McCullough.

1025, 66588—Brown vs. Porter. Attys. Wm. Powell; R. J. Sears—G. A. Parker.

78, 47739—Grippen vs. Grippen. Attys. C. D. Ayres—H. L. Johnson.

832, 1297—Neuman vs. Neuman. Attys. Stanley Kamerow—Marie McCathran.

774, 915—Williams vs. Williams. Attys. C. H. Quimby—P. P.

638, 3587—Warner vs. Corbin, et al. Attys. M. D. Schwartz; L. A. Magee—Charles Linkins; Frank VanBant.

654, 4433—Morzan vs. Morzan. Attys. W. M. Adams; S. J. McCathran—W. T. Hannan.

961, 324—Bowie vs. Bowie. Attys. B. L. Tepper—Josiah Lyman.

926, 4237—Standard Cap & Seal Corp. vs. Coe. Attys. N. B. Frost—W. W. Cochran.

927, 4238—Standard Cap & Seal Corp. vs. Voe. Attys N. B. Frost—W. W. Cochran.

1010, 4645—Twigg vs. Twigg. Attys., Nita Hinman—P. J. Sedgwick.

940, 3164—Deane vs. Deane. Attys. H. H. Pike; S. F. Beach—M. E. Buckley.

Adv. 7433—Penna. Casualty Co. vs. Jenkins. Attys. L. J. Ganse—King & Nordlinger; Frank Paley; Louis Colren.

771, 3553—Fryer vs. Waters, et al. Attys. N. M. Lubar—McNeill & Edwards; G. P. Hoover; R. A. VanOradel.

924, 3991—Cantey, et al. vs. Western Union Telegraph Co. Attys. L. H. Barnes; P. D. Morelock—P. E. Lesh.

983, 3060—Hartford Accident & Indemnity Co. vs. Snyder. Attys. Bolotin & Brown; N. M. Brown—H. C. Bishop; W. C. DeLacey.

1023, 4335—Cohill vs. Wells, et al. Attys. B. S. Mathews; L. M. Berrien—Peale, Lesh, Drain & Barnard; N. E. Super; P. B. Cromelin; T. M. Raynor.

300, 2802—Crouch vs. Colonial Constr. Co. Attys J. C. Turco—Abe Shefferman.

435, 3627—Newberry vs. Groves. Attys. F. W. McConnell—C. E. Ford.

903, 4626—Minton, et al. vs. Cannon, etc. Attys. M. E. Staman—M. M. Doyle; J. J. Malloy.

737, 3751—International Reform Fed. vs. D. C. Unemployment Board. Attys. R. H. McNeill; E. L. Edwards—Corp. Counsel, L. Mackall; C. H. Burton.

Adm., 37325—In re: Estate of Louise Field. Attys Albert Brick—Lewis Doby.

418, 504—Rancke vs. Terminal Trans. Cab. Attys. C. L. Dawson; W. E. Miller—M. Mendelsohn; M. A. Ostrow.

786, 1457—Roe vs. Henderson. Attys. W. E. Miller—F. W. Sharp, jr.

1028, 4793—Weber vs. Weber. Attys. L. J. Bradford—R. W. Powers, jr.

1037, 3679—Soper vs. Soper. Attys. Jean Boardman—Jos. Dileo.

1038, 3690—Huddleston vs. Huddleston. Attys. J. G. Gately—Milton Edelson.

1047, 4518—Costley vs. Costley. Attys. Harry Friedman—O. E. Hayes.

1048, 4759—Winie vs. Winie. Attys. Jesse Chessin—L. Doby.

1061, 4855—Hassell vs. Hassel. Attys. E. C. Dickson—J. D. Bulman.

1062, 4681—Holmes vs. Holmes. Attys. J. R. Kirkland—Harry Wender.

1063, 4123—Williams vs. Kitchens. Attys. Hudson, Creyke & Hudson—R. L. Tedrow.

809, 2015—McCoy vs. McCoy. Attys. I. Keane—J. A. Sarsent.

957, 4529—Wilson vs. Wilson. Attys. A. W. Gray—J. F. Wilson.

781, 40072—Ship vs. Ship. Attys. Marcus Borchardt—B. M. Frampton.

Adv., 5786—Lindner vs. Miatico, et al. Attys. M. P. Friedlander; Brandt & Howder—W. E. Richardson; J. H. Blatt.

MOTIONS COURT ASSIGNMENT, JAN. 9
Justice Goldsborough—Jobe, Clerk

3685—Catheard vs. Hines, etc., et al. Attys. Dawson; Miller—Tarver.

2699—Cain vs. Hutson et al. Attys., Downing—Hayden.

894—Klusman et al. vs. City Cab Association. Attys., Rhoades—Newmyer; Bress.

8720—Sowders et al. vs. Shinberg. Attys., Coe & Richards—Shinberg; Bastian.

9207—Gardner vs. Kerr. Attys., Laughlin—Howder.

9430—Metelits vs. Metelits. Attys., Voscolas—Buscher.

9394—Walsh vs. Walsh. Attys., Malloy—O'Connell.

55630—Estate of John Ive Foreman. Attys., Hayes—Dobbins.

21866—In re Florence A. Lloyd. Attys., Hall—Lichtenberg.

CIVIL ACTIONS FILED JAN. 8, 1941

9652—Edwin J. McIlvried et al. vs. Charles Arnold Barron: patent. Attys., Wm. R. Day; Almon S. Nelson.

9653—National Bond & Investment Co. vs. John R. Jones; foreclosure of chattel lien. Atty., Wm. R. Lichtenberg.

9654—National Bond & Investment Co. vs. Edward Brown; as above.

9655—Everet C. Scott, jr., vs. Josephine Lorraine Scott, etc.; divorce. Atty., Norman E. Sill.

9656—Louise Woolard Vernon vs. George Vernon; divorce or annulment. Atty., Richard A. Jevons.

9657—Etta Dickerson Foster vs. George Foster; divorce. Atty., Stanley H. Fischer.

9658—Dorothy Leiderman vs. Abraham Leiderman; divorce. Atty., Ellis Klein.

9659—Margaret Jones Brewer vs. Robert J. Brewer; annulment. Atty., Kahl K. Spriggs.

Sd. —Gertrude Berry vs. George M. Emmerich, treasurer, North Liberty Building Association; substitute trustee. Atty., George C. Gertman.

9661—William Davenport vs. Marie Davenport; divorce. Attys., Levine & Schlesinger.

9662—Burroughs J. Jackson, jr., vs. Margarie T. Jackson; divorce. Atty., Leonard S. Hayes.

9663—Willie Virginia Schmidt vs. George Louis Schmidt; maintenance. Atty., William E. Day.

9664—Noland Co., Inc., vs. Royal Engineering Co., Inc.; for materials sold and delivered. Attys., Hinton & Heron.

MOTIONS COURT FINDINGS JAN. 8
Justice Goldsborough—Jobe, Clerk

4000-4001-4402—Kitsoulis vs. Evening Star Newspaper Co. et al.; orders reinstating cause.

7639—Royal Indemnity Co. vs. Home Modernizing Co., Inc.; order authorizing intervention.

9156—Keane vs. Keane; order appointing William H. Yeatman to defend.

8941—Hooten vs. Hooten; order appointing W. E. McDonald to defend.

3569—In re Armor S. Heffley; order for expenditure.

7667—Burns vs. U. S. A.; order granting leave to file amended complaint.

8626—Akron Standard Mold Co. et al. vs. Coe; order to omit duplicate of exhibit (consent).

6342—Weaver vs. Weaver; rule returned first Friday.

9656—Vernon vs. Vernon; order for production for defendant in D. C.

7944—King vs. King; rule returnable first Friday.

8159—Paulich vs. Paulich; order of publication.

51426—Hannan vs. Pfeiffer et al.; order authorizing sale and investment of funds.

51776—Riggs National Bank of Washington, D. C., vs. Frey et al.; order appointing investment of funds.

65752—Riggs National Bank of Washington, D. C., vs. Thom et al.; as above.

47028—May et al. vs. Excavalle; as above.

7967—Howard vs. Howard; order to advance.

7357—Ward et al. vs. Sullivan et al.; order appointing Louis H. Mann guardian ad litem. (Justice Laws.)

89677—Young, receiver, vs. Gary; order for withdrawal of promissory note.

20563 M. L.—Brewer vs. Sleeper et al.; order fixing and authorizing cash deposit in lieu of undertaking releasing lien.

CIVIL COURT NO. 1
Justice Adkins—Chase, Clerk

7710—Hartzell vs. Hartzell; decree granting divorce to plaintiff.

87641—Cassell vs. Howard University; jury sworn as to all parties and respited until tomorrow.

6062—O'Brien vs. O'Brien; decree granting plaintiff divorce.

6369—Jenkins vs. Jenkins; as above.

6017—Gross vs. Gross; as above.

86729—Jackson vs. Jackson; continued to January 16, 1941.

CIVIL COURT NO. 2
Justice Latts—Dawson, Clerk

6881—Boulanger vs. Boulanger; judgment for divorce.

7006—Lombardi vs. Lombardi; as above.

6234—Flatt vs. Flatt; as above.

6154—Fray vs. Fray; judgment for divorce.

2893—Brinn vs. Brinn; as above.

7330—Mock vs. Mock; judgment for legal separation and restraining order.

[illegible]—Cassi vs. Cassi; judgment for divorce.

[illegible]—Kyttle vs. Kyttle; order appointing additional attorney to defend and judgment for divorce.

6002—Tanner vs. Tanner; judgment for divorce.

7573—Proctor vs. Proctor; as above.

7714—Phillips vs. Phillips; as above.

7383—Satiritz vs. Satiritz; judgment for divorce (no decree).

5453—Posey vs. Posey; judgment for divorce.

7675—Clements vs. Clements; as above.

7296—Moore vs. Moore; as above.

CIVIL COURT NO. 4
Chief Justice Wheat—Deitzbaugh, Clerk

2555—In re Squares 5437, etc.; order for payment of award as to Parcel 56.

CIVIL COURT NO. 5
Justice Pine—Watts, Clerk

3129—Brown vs. Lincoln Theater Co.; continued to January 21, 1941.

88874—Amer. Fed. Govt. Employes et al. vs. Natl. Fed. Employes et al.; case called and plaintiffs not responding case dismissed; judgment against plaintiffs for costs.

5119—Anner vs. Anner; judgment for divorce.

CIVIL COURT NO. 6
Justice Bailey—Belew, Clerk

7522—Wingfoot Corporation vs. Coe; resumed hearing and concluded.

1614—Mercer vs. Mercer; judgment for divorce.

3976—Societe Anonyme der Manufactures vs. Coe; final hearing begun and concluded.

2641—Harrison vs. Lansburgh Bros.; final hearing begun and continued to tomorrow.

CIVIL COURT NO. 8
Justice O'Donoghue—Lemon, Clerk

9129—Kerr vs. Gardner; judgment dismissing complaint as to Second National Bank.

PROBATE MATTERS
Justice O'Donoghue

Estate of Elizabeth Bright; order granting letters of administration to Vernon E. Howell; undertaking, $1,000. Atty., G. C. Gertman.

Estate of Louis A. Adams; order admitting will and granting letters testamentary to Almedia Smith Adams; undertaking, $1,000. Attys., Lee & Wilson.

Estate of Humphrey Cissel; order granting letters of administration to Edna M. Cissel; special undertaking, $1,500. Atty., T. F. Burke.

Estate of Frances I. Wells; order granting letters of administration to Frank O. Isoly; special undertaking, $1,000. Attys., Hinton & Heron.

Estate of Josephine P. Kelton; order admitting will and granting letters testamentary to Adelaide Kelton; special undertaking, $1,500. Atty., G. C. Bowie.

Estate of Robert J. Walsh; order admitting will and granting letters testamentary to Glenn C. Baker; undertaking, $500. Atty., T. J. Jackson.

Estate of Arthur G. Wood; order admitting will and granting letters testamentary to Alberta Wood; special undertaking, $1,000. Atty., W. J. Rowan.

Estate of Lida B. Weaver; order admitting will and granting letters testamentary to William Britt. Mary B. Weaver and Virginia B. Hunt; undertaking, $5,000. Atty., G. C. Gertman.

Estate of William Henry Cook; will dated October 4, 1931.

Estate of Arthur Colbourne Houser; will dated August 22, 1939.

TERRY AND THE PIRATES — Kipling for a Stripling — BY MILTON CANIFF

MARY WORTH'S FAMILY — BY DALE ALLEN

DONALD DUCK — ——And Besides, She's Left-Handed! — BY WALT DISNEY

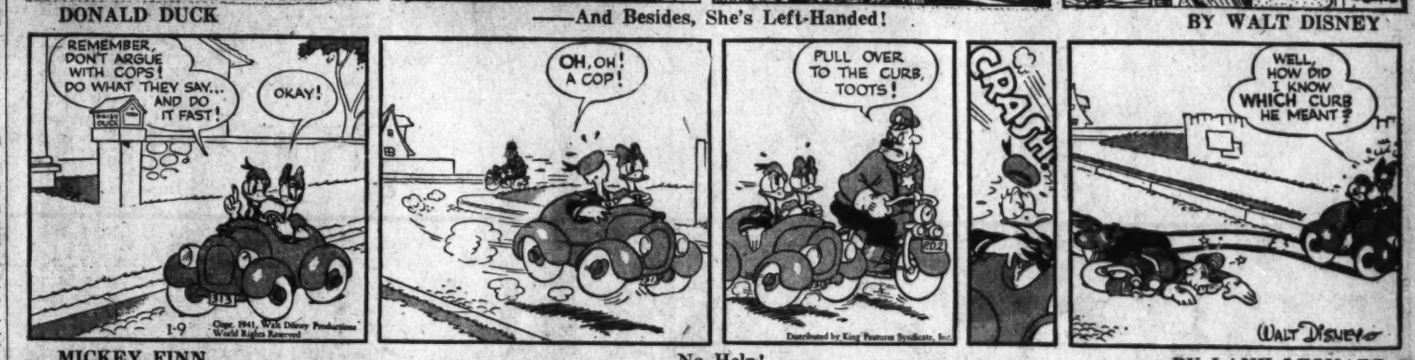

MICKEY FINN — No Help! — BY LANK LEONARD

DIXIE DUGAN — Lost in a Fog — BY J. P. McEVOY AND H. J. STRIEBEL

DON WINSLOW OF THE NAVY — Ad Lib — BY FRANK MARTINEK

BIG CHIEF WAHOO — BY SAUNDERS AND WOGGON

KING OF THE ROYAL MOUNTED — See "King of the Royal Mounted" as a movie serial, Saturdays, at Arlington Theater, Virginia

THE HECHT CO.

F STREET AT 7th — NATIONAL 5100.

SEMI-ANNUAL SALE! ENTIRE STOCK OF MEN'S PATTERNED

Manhattan

SHIRTS and PAJAMAS REDUCED

$2.00 MANHATTAN SHIRTS and PAJAMAS NOW REDUCED TO..... **1.65**

$2.50 MANHATTAN SHIRTS AND PAJAMAS NOW REDUCED TO **1.85**

$3.50 MANHATTAN SHIRTS AND PAJAMAS NOW REDUCED TO **2.65**

$5.00 MANHATTAN SHIRTS AND PAJAMAS NOW REDUCED TO **3.65**

OTHER MANHATTAN PATTERNED PAJAMAS REGULARLY PRICED FROM 7.50 TO 15.00 PROPORTIONATELY REDUCED

Take advantage of this twice-a-year sale to stock up for the next six months. After this sale these famous Manhattan patterned shirts and pajamas will revert to their regular higher prices.

The Hecht Co. MAN'S Store—Main Floor

A SUIT SO WELL KNOWN . . . SO WELL ESTABLISHED . . . SO WELL THOUGHT OF THAT THE LABEL ISN'T EVEN NECESSARY! . . .

SPECIAL PURCHASE!

700 Men's $35, $40 and $45 Nationally Famous Suits

NO SERVICE CHARGE ON YOUR 3-MONTH BUDGET PLAN

Pay 9.66 Feb. 15th	Pay 9.67 Mar. 15th	Pay 9.67 Apr. 15th

$29

A MOST UNUSUAL SALE AT THIS PRICE!

UNUSUAL because suits like these are very rarely reduced . . . and sold in the finest stores all over America at $35, $40 and $45.

UNUSUAL because unlike most special purchases you'll find a complete range of sizes for regulars, shorts, longs, stouts, short stouts and long stouts. Single and double breasted lounge and conventional models.

UNUSUAL because you'll find the season's smartest patterns! Plain sharkskins, striped sharkskins, overplaid sharkskins, diagonal sharkskins, nailheads, stripes, checks, overplaids, mixtures and diagonals.

UNUSUAL because you'll find clear-cut worsteds, unfinished worsteds, sporty shetlands, tweeds, cheviots and sturdy chain twists.

200 MEN'S $35.00 ST. ANDREWS TOPCOATS

It's the popular California weight, giving warmth without weight. Handsomely tailored of luxurious Australian Wool, silky Alpaca and Wool hair from the Asia Minor Angora. Raglans, Balmacaans and boxcoats in blue, brown, oxford, teal blue and natural tan.

$29

22 EXPERIENCED SALESMEN AND FITTERS TO SERVE YOU QUICKLY AND EFFICIENTLY AT THE HECHT CO. SECOND FLOOR MAN'S STORE.

LISTEN TO "BAUKHAGE" AND THE NEWS . . MONDAY THROUGH FRIDAY . . WRC . . 6:30 P. M. . . SPONSORED BY THE HECHT CO. . . THE STORE OF NATIONALLY KNOWN MERCHANDISE